JANUARY 26, 1909.

ers

ts
nd

ere
16

ontrol

Starting and
t a Jar

n" en route to
oria are assured
as a result of "The
king a special study
trains smoothly,

ng are rigidly enforced
remarkable efficiency,
that "Only Way"
cars go beyond
No delays, no switch-

s City

CHICAGO
& ALTON
"The Only Way"

ESORTS AND HOTELS

TOURS
DURING
JANUARY
FEBRUARY & MARCH
TO
NASSAU—
CUBA—MEXICO
BY THE
WARD LINE
Regular TWIN SCREW EXPRESS STEAMSHIPS—CUISINE THE BEST.
Send for complete information.
New York and Cuba Mail S.S.Co.
AGENT: W. HARTMAN, 203 South Clark Street

EWOOD, N. J.—Season October to June
THE LAUREL HOUSE
NOW OPEN—A. J. Murphy, Manager.
AUREL-IN-THE-PINES
NOW OPEN.
Frank F. Shute, Manager.
th hotels have been extensively improved
last season, including the addition of many
private baths, and are favorably known for
standard of excellence and patronage with
inception of Lakewood as a resort.

EDUCATIONAL.

ADAME JOSEPHINE HATLANEK, formerly
Imperial Theater, Vienna. Personal instruction
in the highly artistic, scholarly method of
tic stage, fancy and toe dancing adopted at
politan and Hammerstein's, New York; Grand
a, Paris; Imperial, Berlin; Vienna; Empire
ter, London; Munich; Copenhagen; Milan. Graduates of my school guaranteed to pass public stage examination. 718 Fine Arts Bldg., or Tel. 9 a. m. to 1 p. m. Res. 539 N. Park.

NEW TERM OPENS FEB. 1st.
ary's College and Academy, Notre Dame, Ind.
esentative in Chicago, R. 106, 100 Randolph St.
Telephone 382 Central. Catalogue on request.

ACCORMAC SCHOOL
449-55 E. 63d. Phone H. P. 5150.
Highest Grade School of Business
mail you beautiful booklet

OOG SCHOOL Bookkeeping, Typewriting
Popular Gregg Shorthand
Reporting Classes, Day and Evening
Illustrated Booklet Free
Wabash Ave. Phone Central

OOL OF DOMESTIC ARTS AND SCIENCE
Cooking, Sewing, Dressmaking, Millinery
30 STATE STREET

The Chicago Daily Tribune.

VOLUME LXVIII.—NO. 23. WEDNESDAY, JANUARY 27, 1909.—TWENTY PAGES. * PRICE TWO CENTS.

WEST AND NATION AGREE ON ALIENS.

President Roosevelt and Governor of California Find Japanese Problem Can Be Solved Amicably.

ONE MAN BACK OF FURORE

Washington Officials Have Less Fear When They Find Grove Johnson Is the Chief Agitator.

BY RAYMOND.

Washington, D. C., Jan. 26.—[Special.]—It is extremely fortunate for the people of the United States and probably even more so for the Japanese that President Roosevelt and Gov. Gillett have arrived at such an excellent understanding regarding what is wise to be done to prevent an anti-Japanese outbreak in California and an anti-American demonstration in Japan.

A little too much state pride on the part of California, a little too much domineering national instinct on the part of the United States, or a little more foolish bullying by a subordinate oriental nation might have provoked a situation which all the devices of diplomacy could not have saved from drifting into futile but none the less deplorable hostilities.

As it is now, the president and the governor of California understand each other perfectly, and the result is that neither in congress nor in the legislature of the Golden Gate state will there be permitted to develop any legislation which would be likely to provoke hostility by the touchy little brown men of Nippon.

Assurance Given to California.

President Roosevelt has sent to the governor of California an assurance that the national administration is by no means disposed to surrender any of its rights because of any supersensitiveness on the part of the Japanese. The federal government was at one time inclined to insist on the inclusion of a clause in the proposed California legislation making it clear that the treaty rights of orientals should not be interfered with.

The state officials naturally took the ground that any legislation passed by the general assembly of California must be based on the constitutional rights of the legislature. The state could not interfere with any of the proper treaty obligations of the United States, and on the other hand the United States could not by any treaty deprive the state of the smallest right of domestic government guaranteed to it by the constitution.

It is becoming more and more evident to people here that the situation in the California legislature has largely been precipitated by demagogues who are more than willing to make political capital out of a clash with a foreign and admittedly inferior opponent. Attention is gradually being called to the fact that the principal agitator against the Japanese appears to be one Grove L. Johnson.

Mr. Johnson had a spectacular career here as a California member of congress. He ran afoul of some of the emissaries of William Randolph Hearst, and the fact was developed, as is somewhat clearly shown in the pages of the Congressional Record, that Mr. Johnson has had at least two separate careers in politics and commercial life. It was some time before it was understood here that the principal agitator against the Japanese was the same Mr. Johnson who was known in congress some time ago.

Impressive Beyond His Importance.

Mr. Johnson is remembered here as a person of one idea who is apt to impress himself upon public affairs to a degree outside of his real importance. He is reported in the dispatches from Sacramento as having declared that he would insist upon the passage of his bills, joint resolutions, or whatever they are, without regard to the attitude of the national government.

Since it has been discovered that Mr. Grove L. Johnson is the chief factor behind the anti-Japanese agitation in California, representatives of the national government have been a good deal more complacent and considerably more inclined to the view that President Roosevelt and Gov. Gillett would be able to handle the situation in a way which would be creditable to the nation and to the state.

There is no necessity now for concealing the fact that relations between the United States and Japan have been strained of late to an extraordinary degree. The attempted legislation in the California assembly was manifestly offensive to the Japanese, and, on the other hand, there has been a rapidly growing feeling here that the Japanese people and more particularly their newspapers and statesmen, have been concerning themselves with the domestic affairs of the United States to a much larger degree than was either necessary or prudent.

Japan's Interior Affairs Uninteresting.

It would be an extremely difficult thing to interest the people of the United States in legislation which was merely proposed in some purely domestic body of Japan. In the same way it is felt that the Japanese are abnormally interested in the proceedings of a state legislature. This is possibly due to the fact that they are new to diplomatic relations and that they are oversensitive in regard to their national obligations.

Of course, the only possible relation between the Japanese government and that of the United States is a national one. If the Japanese had been farther removed from barbarism and if they had been less inflamed by their military victory over a corrupt autocracy like that of Russia, which they have assumed was representative of western civilization, they would have understood much better the fundamental principle of the relations between nations, which is that they must always concern international and not domestic conditions.

There is really nothing in the legislative action in California at the present time with which the Japanese government has the slightest concern. It is quite probable that this may be conveyed to the emperor's government by President Roosevelt in a way which will be extremely gentle but by no means unmistakable. No foreign government has any right to interfere in the slightest degree with the legislation of any American state. It is not supposed to protest against the possible effect of such legislation.

What Other Powers Would Do.

If Great Britain or Germany or France or any other of the really great powers of the world were concerned their interests in the matter would be comprehended in a

(Continued on page 6, column 4.)

SUMMARY OF
The Daily Tribune

WEDNESDAY, JANUARY 27, 1909.

THE WEATHER—

FORECAST—Fair Wednesday and Thursday, moderate westerly winds. There are at present no indications of cold weather for this section.

Sunrise, 7:09.
Sunset, 4:56.

CONDITIONS YESTERDAY.

Temperature, max. 44, min. 32, mean 38, normal for the day 29. Excess since Jan. 1, 151.
Precipitation for 24 hours to 7 p. m., 0. Deficiency since Jan. 1, 1.17 inches.
Wind, S. W., max. 18 miles an hour, at 9 p. m.
Relative humidity, 7 a. m. 60%, 7 p. m. 62%.
Barometer, sea level, 7 a. m. 30.32, 7 p. m. 30.09.

TELEPHONE CENTRAL 100.

DAILY HEALTH HINT.

AIR AND SEWAGE.

The eminent Dr. Parkes tells us that air is the prime supporter of life. He also says that of the causes of death which are usually in action impurity of the air is the most important.

This means that it is just as foolish and dangerous for us to breathe the same air over again as it would be for us to go to the sewer for our drinking water. And while none of us would think of doing the latter, there are thousands of people who, every day of their lives, either ignorantly or willfully, poison themselves by breathing air that has already been robbed of its life sustaining and health giving properties.

WASHINGTON.

President and governor of California agree on Japanese immigration. Page 1.
Jeff Davis of Arkansas addresses United States senate on his bill against dealing in "futures." Page 6.
Senator Cummins may be leader of younger senators in plan to control legislation. Page 6.
President agrees to urge congress to pass law in aid of dependent children. Page 6.
Congressman Rainey of Illinois bitterly attacks builders of canal in speech in house. Page 7.

POLITICAL.

One more day's balloting takes Hopkins even further from senatorship goal. Page 1.
Wisconsin senate's vote to investigate charges against Senator Stephenson held to imperil reelection today. Page 4.
"Drys" practically sweep four Indiana counties in local option vote. Page 4.

DOMESTIC.

Wireless Operator Binns, hero of Republic accident, bears honors modestly. Page 1.
Capt. Sealby, after escaping from hero worshipers, tells of sinking of Republic. Page 2.
President Eliot of Harvard cites Taft as co-religionist exemplar in talk to Unitarians. Page 4.

LOCAL.

Two hundred clerks in county treasurer's office on strike. Page 1.
Smoke Inspector Bird declares that Chicago is dirtiest city in country. Page 1.
Friends of the Rev. John D. Leek talk of demanding removal of the Rev. Edward Crawford from pastorate. Page 5.
Gov. Deneen's wife guest of honor at club luncheon. Page 5.
Christian Rudowitz rejoices when told Secretary Root has refused his extradition asked by Russia. Page 7.
John F. Smulski again resigned presidency of west park board. Page 7.
Health commissioner receives report of lake pollution from Calumet river to Sixty-eighth street crib. Page 9.
Record of alleged discoverer of remedy for consumption attacked by druggists' paper. Page 9.
President Schneider of school board objects to city charter plans of "theorists." Page 20.

TRADE AND INDUSTRY.

Railway news. Page 8.
Local commercial. Page 12.
New York financial. Page 14.
Local financial. Page 14.
Real estate. Page 15.

SPORTING.

Capt. Anson declines offer of public benefit. Page 12.
Jim Jeffries signed for twenty weeks of vaudeville at $50,000. Page 12.
Slosson wins 18-1 billiard title from Sutton. Page 12.

MOVEMENTS OF OCEAN STEAMSHIPS.

Arrived.	Port.
BRANDENBURG	Bremen.
GEORGIAN	London.
K. AUG. VICTORIA	New York.
K. W. DER GROSSE	New York.
KOENIGIN LUISE	Gibraltar.
KROONLAND	New York.
MARIANNE	Boston.
NOORDAM	New York.
PENNSYLVANIA	New York.
PRINZ FRIEDRICH WILHELM	Plymouth.
SUVERIC	Mofi.
Sailed.	**Port.**
ANCONA	Naples.
DUCA DEGLI ABRUZZI	New York.
IVERNIA	Liverpool.
MANUEL CALVO	Naples.
ROMA	Marseilles.
SICANIA	New York.

WIRELESS REPORTS.

ADRIATIC ..... Off Sandy Hook. Due Thurs. p. m.
TEUTONIC ..... Off Plymouth. Due Wed. p. m.

To be a good maid of all work is a gift.

To get a good maid of all work is a problem—

Which a want ad will help you solve.

Telephone to Central 100

SHIP OF HOPKINS TIGHTER ON ROCKS

Owners' Association Pumps Hot Air and Sends C. Q. D.'s, While Lorimer Scuttles Hull.

NO RESCUERS ON HORIZON.

Early Hopes, Caused by Approach of Cruiser "More Votes," Fade as It Again Retreats.

BY C. S. R.

Springfield, Ill., Jan. 26.—[Special.]—In response to the urgent requests of Senator Albert J. Hopkins the Owners' association made its supreme effort today to get the senator afloat and save both ship and passengers. Unfortunately, it must be reported that he still is on the rocks.

It was not the Owners' fault. They did all they could. They filled the good ship up with hot air and tried to float it with the tide, but naughty Mr. Lorimer and naughty Mr. Shurtleff bored holes in the craft, and when the rescue work was abandoned for the day the Albert J. Hopkins was on its side with the hot air escaping from every compartment, and the senator still sending out the terrifying call of "C. Q. D."

A more deplorable situation than this cannot be imagined. The insurging statesmen, although allowed to go home over Sunday and talk to the home folks, have returned only to continue their wanton acts in open disobedience to the Owners' association.

Owners See a Revolution.

No one blames the owners when they express their amazement and their fear that something serious will happen to the government of a free and independent people. They are convinced that the voice of the masters cannot be disregarded in this fashion without serious result, and if the grand old state of Illinois slips back into a state of barbarism it will not surprise any of the Owners who have tried to deliver and have failed.

When the common or garden variety of legislator takes it on himself to do as he pleases without regard to the wishes of the boss who commands his district, it is painfully apparent that heretical and dangerous ideas are abroad, and it is possible that folks are on the threshold of another French revolution.

Here come the Owners to get the good ship Albert J. Hopkins off the rocks, and all they need is a little assistance from the common or garden variety, which, instead of buckling down to work, remains aloof and makes faces at the Owners.

Salvage Efforts in Vain.

After all the uninjured compartments of the good ship had been filled with hot air the Owners gave five great pulls at it to get it off the rocks. The first one budged it just the smallest bit, but the other four were completely unavailing. The good ship merely groaned a bit and creaked in its timbers, settling back at last with a wheeze as the air rushed out by the holes which the naughty Mr. Lorimer and the naughty Mr. Shurtleff had bored in its sides.

Gov. Deneen, Mayor Busse, Senator Hopkins, and United States Marshal C. P. Hitch went into a conference late tonight for the purpose of looking over the lamentable condition of things, being engaged in the unpleasant task at midnight.

It is an open secret that the mayor wishes to visit the extreme penalties of political law on Oil Inspector Dexter Burke, City Collector Ernest Magerstadt, and possibly even on Commissioner John J. Hanberg and City Sealer John Kjellander and to "fire" them for failure to deliver votes to Hopkins.

Busse Has Not Acted—Yet.

One of Mr. Busse's political advisers said of this possibility:

"It has not happened yet."

The emphasis fell with terrifying significance on the "yet."

The Owners are alarmed, distressed, perturbed, disgusted, horrified, amazed, astonished, incredulous, sorrowful, downcast, unnerved, and mad. Previous failures to deliver the common or garden variety of statesmen, who ordinarily are not expected to think for themselves, have been explained, but this one passes belief.

When the Owners take four days to do a thing and then tell they have a right to inquire, "Whither are we drifting?" and it is no consolation to know that, no matter whither they may be drifting, Mr. Hopkins isn't drifting anywhere, because he is stuck fast.

Owners' Hopes Quickly Dashed.

The fact that Mr. Hopkins isn't drifting but merely is settling a little harder on the rocks is no consolation at all. It merely aggravates the situation, because the Owners find that while he stands still they have to work back to him against the tide every time.

This alarming condition of affairs may not be appreciated by the plain people, but its dangers are fully recognized by the Owners.

When the thirteenth ballot was taken, at noon, Mr. Hopkins was hopeful. Mr. Hopkins' friends were hopeful. It was only fair to suppose that the common or garden variety of statesmen had been made to see the error of their ways. The Owners had been at work with them since Thursday afternoon.

It was reasonable to imagine that this work would show results, and it was no wonder that the Owners lost some of their faith in human nature when the call of the roll showed Mr. Hopkins to have acquired the grand total of 90 votes, one higher than his previous high mark, nine short of a majority of those present and voting, and thirteen short of a constitutional majority of both houses.

Early Advance Lost Quickly.

Mr. Hopkins had closed last week at 83. The Owners had brought him a net increase of seven votes, persuading legislators who had voted for him and gone away to return to him and members who had never voted for him to try him for once at least.

The disagreeable Lorimer-Shurtleff organization had dragged out from under Mr. Hopkins some of the supports which had been there previously, notably Senator Cruikshank, who is accredited to Fred Blount, but who really listens to Mr. Lorimer.

When Mr. Cruikshank departed from Mr. Hopkins, Mr. Blount, who was in attendance with the other members of the Owners' association, threw up both hands and admitted finally and decisively he was out of politics. Mr. Cruikshank was Mr. Blount's last "possession" in the game, all the other stakes

(Continued on page 8, column 2.)

UNCLE SAM GIVING MISS CUBA ANOTHER CHANCE TO START LIGHT HOUSEKEEPING.

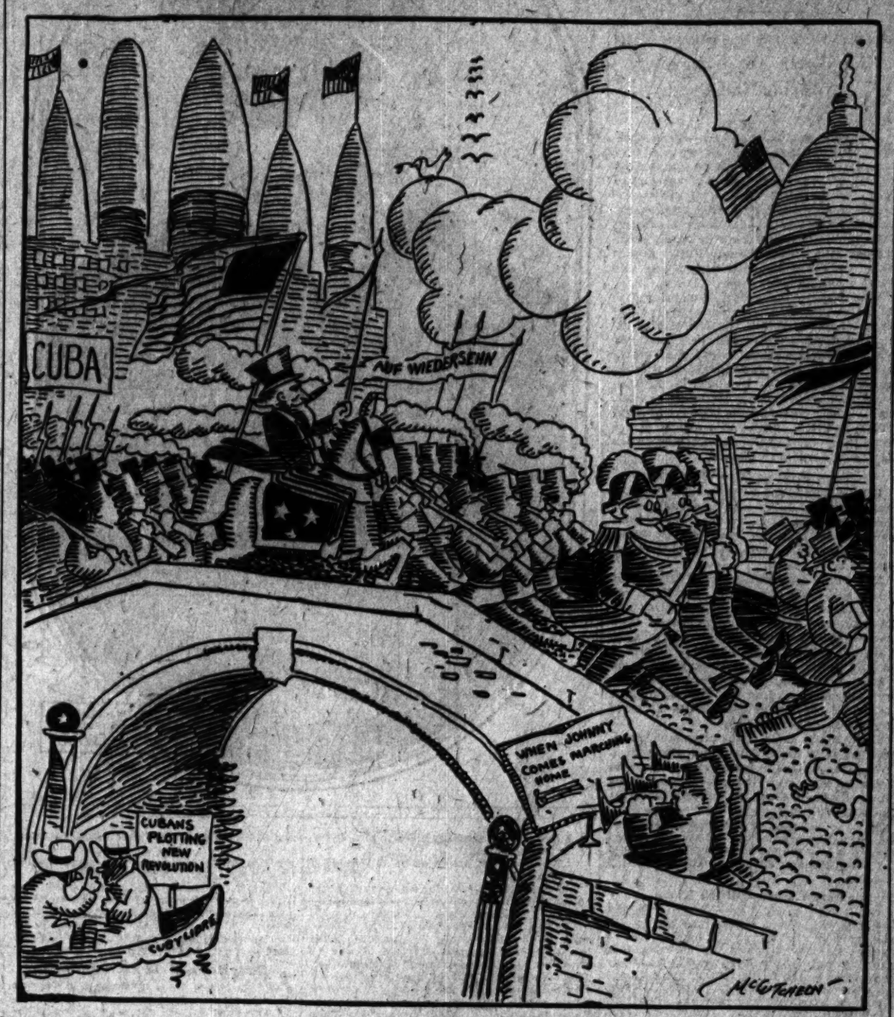

200 STRIKE IN COUNTY OFFICE

Treasurer's Clerks Will Do No More Overtime Work.

BLAME THE COMMISSIONERS.

Latter Increased Own Pay, Not the Toilers'; Tax Rush Now On.

Cook county generally—and County Treasurer John R. Thompson particularly—was plunged into the midst of a serious labor battle yesterday afternoon when the treasurer's force of clerks—about 200 in number—walked out and refused to do extra work at the present wage scale. It was a novelty: county employés on strike.

Technically, all of the men now are on strike. Because of a peculiar combination of circumstances, however, the men will continue to do their regular work today and tomorrow pending a settlement, while the bulk of the work of the office, that which relates to tax collections, will pile up.

The trouble involves an increase of $1 a day for men working three hours overtime—an amount which the county commissioners told the men the county couldn't afford to pay. When the clerks learned that these same commissioners had voted themselves an increase of $900 a year each—though the president will veto this—they decided they would take the matter of collecting their $1 increase in their own hands. The strike is the result.

Tax Bills Piling Up.

This is the busiest season of the year for the treasurer, as tax bills and tax books are in the course of preparation and must be completed before April 1. In order to do this it is necessary to work the entire office staff at least three hours overtime each day. The men have been paid $2 a day for this work, but they want $3, as is being paid by the city for the same work.

Early yesterday morning a picked committee representing the men went to the private office of Treasurer John R. Thompson to have a final conference. Mr. Thompson, it was discovered, was in Springfield, so the conference was held with Edward J. Werner, his first assistant.

The committee consisted of James J. Cullen, Alexander Blacklock, and J. Klefbauren.

"The men have learned that the commissioners who couldn't afford to vote us our slight increase have voted themselves higher salaries and we are to get nothing," remarked one of the members of the committee.

"Yes, but we can't do anything," replied Mr. Werner. "It is beyond our authority now, you know."

Clerks Stick Together.

"Well," continued the spokesman for the men, "the clerks have signed an agreement to stick together and they have agreed to do no more overwork unless they are paid the additional dollar."

"That will have to settle it then," replied Werner. "I have been with you, but nothing can be done now. The work is piling up and we must have men working overtime on the books. If you refuse to do it we will have to get somebody else to do the work."

So that was the end of the conference. The men returned to their desks on the first floor of the county building, continued on their work until closing hour in the afternoon, and then walked out.

Will Organize Union.

But that is not the most serious matter. It was decided, immediately after the walkout, that there could be no effective strike without a union organization. The men, sixty-six of whom already have signed an iron clad agreement to "stick together through thick and thin," settled upon tomorrow night as the time for the organization meeting of the union. The meeting will be held in the clubrooms at the Sherman house.

Promises Long Deferred.

The trouble had its inception some time ago when, as the county committee on finance began the work of preparing the annual budget, the clerks decided the time was ripe for securing their long desired increase in pay for extra time. A committee was sent to the commissioners and a hearing was had. The commissioners, they report, were polite, interested, and affable. They indicated an intention of granting the increase.

There were several more hearings, the men say, at which the attitude of the commissioners was favorable. When it came to the final vote on Monday, however, the commissioners voted down the $1 increase for the clerks and acted favorably upon their own increase in salary.

While the attitude of Treasurer Thompson is friendly to his men, he insists that the extra work must be done whether the increase is granted or not.

Busse Will Veto Increase.

In the meanwhile it became evident the increased salaries of the commissioners—the real cause of all the trouble—would not become tangible realities to the commissioners. It was learned during the day that President William Busse was preparing to veto the salary increase, and that the commissioners who voted in favor of it have not sufficient numerical power to push the increase through over President Busse's veto.

Commissioners Chindblom, Steenberg, Mack, and Colburn, all of whom opposed the raise in salaries, have agreed to stand by President Busse in his veto decision.

In the morning President Busse conferred with County Attorney Struckman as to the law. While Mr. Struckman did not give a final decision, he said the commissioners appeared to be within their legal rights. The Supreme court had passed upon a similar case, said he, in which the commissioners were declared to have the right to fix their salaries.

Means Fight of Officials.

President Busse's veto, some of the members of the board intimated, would result in a long drawn out battle between the head of the board and the commissioners on all county matters. President Busse has been particularly interested in getting additional help at the Dunning institutions in order to make such accidents as recently resulted in an investigation impossible.

It was suggested that commissioners who were not particularly friendly to President Busse probably would oppose all such increase in expenditures at Dunning as well as other reforms which the head of the board of commissioners wished to make possible.

PATIENT OF HEALTH RESORT FOUND IN DAZED CONDITION.

Mrs. Harry Gallwey, Wife of a Rich Montana Ranchman, Spends Night at the Harrison Street Annex.

Mrs. Harry Gallwey, said to be the wife of a wealthy ranchman in Montana, and for five weeks a patient at the North Shore health resort, occupied a cot in the Harrison street annex last night. The young woman was found at Clark and Van Buren streets by Policeman Hynes, and appeared to be in a dazed condition.

Fashionably dressed and wearing several valuable articles of jewelry, Mrs. Gallwey accosted the policeman and told of having been robbed of $11. Only 60 cents was found in her gold chatelaine bag, and for a time Policeman Hynes thought she was suffering from the effects of some drug.

According to her story, she had planned to visit a hair dressing establishment in the city, and despite the protests of physicians and nurses who warned her of her condition, came to Chicago.

"I suppose I should not have ventured about Chicago alone," she said, "for I am not well. Somehow I lost my bearings and appealed to the policeman. I don't know just what happened, but all of a sudden I became dazed, and it seemed that I was wandering about the streets aimlessly."

LIVE WIRE BINNS MODEST AS VIOLET

Hero of Ocean's New Electric Drama Tells Experiences Without Signs of Boasting.

SAYS HE'S LIKE MACHINE.

Sticks to Key Transmitting Orders of Capt. Sealby, Expecting to Sink with the Republic.

New York, Jan. 26.—[Special.]—Binns—John R. Binns—the Marconi hero of the Republic wreck, has written modestly the story of his experiences in the new ocean drama that Binns made possible with his wireless calls for help in staccato dots and dashes.

Binns, whose nerves are shattered and muscles worn, declares that there was nothing in his conduct that would not have been equaled by any of his fellow operators had they been called upon as he was.

"I had just turned in," says Binns, "after the previous day's work when the shock of the impact shook me out of my berth. A crunching, ripping noise followed as the Florida's bows crumpled upon our side, the panels and side of our cabin fell in, one panel being smashed to splinters, but fortunately the wireless apparatus was uninjured and remained standing.

Finds His Masts Intact.

"I had a fear, however, that the aerial wires between the masts might have been shaken down, so I hastily tested them and found they were still intact.

"Five minutes after the collision the lights all through the ship went out and we were in darkness. I tried to make my way to the bridge in order to report to the captain that my gear was all right, but was unable to make my way through the wreckage. I returned to my wrecked cabin.

"The dynamos being stopped greatly handicapped the working distance of our station, but the accumulators were in good condition, and so I immediately sounded the "C Q D" signal, which announced to surrounding sister ships the peril of our position.

"Just then the captain's steward came to me from the bridge and piloted me through the debris. On the boat deck all of the passengers were assembled and the crew had already got the boats swung out, for, despite the darkness, everything was done in an orderly manner.

Reports All's Well to Captain.

"I reported to Capt. Sealby that everything was all right with my wireless instruments and he hastened to reassure the passengers, brave but anxious, with this most comforting news.

"This having been done, I returned immediately to my cabin and had the satisfaction of gaining the attention of our station at Siasconset on Nantucket island. This message was flashed to A. H. Ginman, the operator there:

"'The Republic. We are shipwrecked; stand by for captain's message.'

"This was the answer that was immediately flashed back to us:

"'All right, old man. Where are you?'

Sealby Sends His Message.

"At this stage our chief officer came and anxiously inquired if I had yet got in communication with anybody and was greatly relieved to learn that Siasconset had answered me. He at once hastened to the captain to convey this latest intelligence. Capt. Sealby then sent me this message for transmission:

"'Republic rammed by unknown steamer, twenty-six miles southwest of Nantucket lightship. Badly in need of immediate assistance, but no danger to life. SEALBY.'

"Five minutes later Siasconset informed me that he had sent for the revenue cutter Acushnet, then lying at Woods Hole, and that it was to proceed to assist us. Word also had been sent to the steamships Baltic, La Lorraine, and City of Everett.

Sends with Broken Lever.

"I was now working under extreme difficulty, as it was extremely dark. I had broken the lever of my sending key just after the lights went out, but eventually managed all right by holding the broken lever with one hand and sending with the other.

"Then came the first respite I had had since the force of the crash had hurled me from my bunk. It was now getting light, and with the first streaks of dawn I was enabled to look about me and comprehend the damage that had been wrought, together with the extreme peril of our position.

"This was more vividly brought home to me when, glancing at the floor just outside my wrecked cabin, I saw the mangled bodies of two passengers. The light was not strong enough for me to make out who they were or whether they were the bodies of men or women, but both were mangled beyond recognition, and for the first time I knew that human lives had been sacrificed in the crash of the fog bound ships.

Gets on Some Clothes.

"Sick with the horror of the scene that had been enacted before my eyes, I was indeed grateful for the brief respite that followed.

"I drew on my boots and waistcoat and was lucky enough to find an apple and some water at hand, but it was bitterly cold in the cabin, for a stiff breeze was blowing through the splintered woodwork, and then, too, the blinding fog filtered all about me, chilling me to the marrow.

"Just as the Florida returned to us the Baltic began to pick up my signals, and from then on I was kept busy notifying that ship of our position, and from that time forward it was a steady interchange of messages between Tattersall and Balfour, the Baltic's operators, and myself.

Gets Coffee at His Key.

"About 2 o'clock I realized for the first time that I was hungry and Douglass, my steward, who had been running to and from the bridge all morning with messages for and from the captain, was able to get a bite of food and a cup of coffee for me, which I devoured while sending and receiving messages.

"Early in the afternoon La Lorraine was able to read us and we began to give it steering directions, but it was difficult for its navigators to find us on account of the blanket of fog that enveloped the sea.

"The hours of the afternoon dragged slowly and they were filled with anxiety for the captain and all on board.

"Darkness set in early, superinduced, of course, by the thick weather. The most

GETS FIRST SMOKE PRIZE

Inspector Bird Awards Chicago the Honor of Dirtiest City.

ADDRESSES COAL DEALERS.

Declares That This City Has Pittsburg Backed Off the Map for Soot.

Chicago was declared last night to be the smokiest city in the world.

The assertion was not made by a visitor, by some person fresh from the country fields, nor by a disgruntled citizen.

It came from the lips of Chief Smoke Inspector Paul P. Bird—a man supposed to have done much to abate the nuisance and who in his work is backed by strong city ordinances and the sentiment of all citizens.

The inspector declared that Pittsburg is not to be compared with Chicago in the question of smoke and soot, and that no other city in the country is in the same category.

Mr. Bird's remarks were made at the annual dinner of the Chicago chapter, Order of Ko Kosi, an organization of coal men held at the Blamarck hotel.

The speaker declared that the smoke nuisance in Chicago causes an annual loss of at least $50,000,000 worth of manufactured articles. The loss to householders in the way of ruined curtains, silk draperies, furniture, and other articles, he said, is even greater, the total amount being difficult to estimate.

Coal Men Surprised.

The frankness with which Inspector Bird admitted the existence of the conditions he pictured were received with surprise by the coal men, who regarded the statements as reflecting on the city smoke inspection bureau.

As proof of his statements that the smoke nuisance in Chicago is appalling, the speaker said that "open air diseases"—diseases of the lungs—are on the increase, while malarial and similar ailments are on the decline.

"The smoke problem in Chicago is far greater than that of Pittsburg," said Mr. Bird. "We have more smoke in Chicago than in any other city in the United States. This fact is proved by the reports of the health department, which show that 'fresh air diseases' are going up, while other disenses are on the down grade.

Smoke Everywhere.

"Smoke seems to penetrate everywhere in Chicago. It gets into the stores, warehouses, storage rooms, and on bargain counters, and the ruin it causes is enormous.

"We are doing all we can to lessen the amount of smoke in the city, and I think we have less smoke now than we had some years ago. I would urge, you, as coal men, to cooperate with the city in lessening this evil by doing what you can to preach intelligence in the burning of coal. Much depends upon the man behind the shovel in the fire-rooms."

Charles L. Deering of the Chicago Association of Commerce urged a widening of the Chicago river. George Merryweather was toastmaster.

FATHER OF 13 IS JAILED.

He Could Not Pay Fine of $5 and $24 Costs—Said His Wife Is Ill.

Michael Jenese, 277 Forquer street, the father of thirteen children, was fined $5 and costs, amounting to $24, when arraigned before Municipal Judge Bruggemeyer in the Maxwell street court yesterday. He was sent to the bridewell for nonpayment of the fine. The charge against him was the violation of the compulsory education law in failing to send his daughters, Nellie, 11 years old, and Matilda, 9 years old, to school. He told the court that his wife was sick and that he had to keep the children at home to take care of her. He is 44 years old.

anxious hour of the day was at about 6 o'clock in the evening, when Capt. Sealby heard, only faintly, the explosion of a bomb in the far distance. He at once communicated with me, and I made inquiries, learning that the Baltic had been exploding bombs in an effort to apprise of its whereabouts.

"Occasionally we fired rockets, but they could not be seen through the fog, although a little later the Baltic's siren was heard so plainly that we knew the Baltic was close by. Realising this, Capt. Sealby issued orders that the Baltic be told to proceed as carefully as possible, as it was now too close on our port side to be safe.

Hears Cheer from Sea.

"I had just communicated this message when I heard a cheer and I at once realised that these sounds of rejoicing could not come from our men, as only Capt. Sealby, the officers, myself, and the crew were aboard our ship, and they were all busily engaged in standing by the boats.

"Time and again it occurred to me, as I worked away in feverish haste, a mere machine voicing the words of our gallant captain, who so heroically watched over the safety of those who had intrusted their lives to him, that the end was near; that it was only a question of how long the ship could withstand the cruel, jagged wound that pierced its vitals, and I had practically resigned myself to the fate that every seafaring man has crowded upon him at some time in his career. I never expected to see New York again, and as I sit here writing this narrative it all comes back to me like a terrible nightmare.

Directions to the Baltic.

"We were now apparently settling fast, and Capt. Sealby sent this message to me for the Baltic:

"'Come to our leeward and take up our boats. Have Lorraine and Lucania convoy the Florida.'

"This message concluded with the words: 'Wireless now closed.'

"The captain then sent word to me to come forward from my cabin as soon as I had sent the message off. Reporting to the captain, I was told to take to the boats with the officers and the crew, who were about to be transferred to the Baltic.

"By that time the weather had cleared to a considerable extent, but a heavy swell was running. After a stiff pull we reached the Baltic, whose people gave the heartiest kind of a cheer as we came alongside. Our sailors were about to respond to the welcome when Mr. Williams, the second officer, who was at the tiller, said:

Men Like on Parade.

"'Now, my hearties, steady. Keep cool and let them see us come up in good style,' and without a word we ran in alongside the gangway.

"As soon as all the sailors and officers were aboard, with the exception of Capt. Sealby, Chief Officer Crossland, the boatswain and a boat's crew, who were standing bythe ship, Capt. Sealby megaphoned to Capt. Ranson of the Baltic asking him to go to the assistance of the Florida and 'leave me, as I am all right.'

"When the Baltic came alongside of the Florida, the Baltic's and Republic's officers and sailors, using the Republic's boats, began to transfer the passengers from the disabled Florida to the Baltic.

"This task was extremely difficult and perilous as there was a heavy swell running with the sea momentarily increasing, causing the boats to bump violently against the gangway. The greatest difficulty lay in inducing the women passengers to leap at the right moment.

All Hands Cool and Brave.

"Upward of 2,000 people were transferred during the night and the greatest credit is due to our officers and seamen for the magnificent and cool manner in which they conducted this most arduous undertaking, as it was only their strenuous and unceasing efforts that prevented loss of life.

"Cowards, not a bit of it. Never, and I mean it absolutely, was there a braver lot of men whose courage was put to the most crucial test. They came through the trying ordeal with colors flying, and reflected wonderful credit upon that most splendid and bravest of masters, Capt. Sealby.

"Our officers and crew had no sleep Saturday night. I was more fortunate, having snatched a few hours' rest in one of the cabins.

"The following morning the Florida (it had a perceptible list to port Saturday night) had righted itself somewhat, and its captain apparently had decided to go to New York without assistance.

"The Baltic steamed back to the Republic and Capt. Sealby shouted across asking for volunteers to go and stand by the Republic. The officers, many sailors, a cook, and one or two stewards, including Chief Steward Stanyar and the second class chief steward, saloon steward, and myself, all went over, which, including the captain, who had remained aboard all night, made thirty-eight of us all told.

Finds Wireless at Work.

"Arriving on board, I tested my wireless apparatus, found it to be all right, and so reported to the captain, who at once made wireless inquiries for the tugs that had been sent to our assistance.

"By this time the Furnessia had arrived and had been standing by; then the Florida came alongside of the Republic, remaining there as a safeguard for those of us left on our ship and the Baltic took up the journey to New York with its burden of human freight.

"As it steamed by our stern, where our captain and officers had assembled, every living soul aboard the Baltic gave us a hearty cheer.

"After seeing the Baltic vanish from view, I bethought me of my wrecked cabin and later, pulling up some blankets around the rent sides, I soon made it more habitable, and was able to keep sheltered from the chilly air.

"Once more I was ready for business. The volunteer cook had prepared us a meal, and this we had just eaten when the revenue cutter Gresham arrived.

"The Gresham took one of our lines on board, and, steaming ahead, commenced to tow us, with the Furnessia attached by two lines to our stern to steer us.

Crew Taken on Cutter.

"At about 4 o'clock Sunday afternoon we had shipped so much water that Capt. Sealby decided to order the crew to the boats, and transfer them to the Gresham.

"I had put a box of cigarets at my side so that in case we left in a hurry I could snatch them up, but so unexpectedly did the order come that I forgot to take them, and, being somewhat addicted to the tobacco habit, and with nothing to smoke, my pangs became more and more acute as time wore on.

"One of the officers then ordered me to the boat, Capt. Sealby and Second Officer Williams remaining on the fast sinking Republic. This time we were taken aboard the Gresham.

"Reaching across the stern of the Gresham were two hawsers which were attached to the Republic's bows. Capt. Perry then ordered that a nine inch rope hawser be attached to that end of the steel hawser and then played out till the rope was wrapped around the bit of the Gresham.

"An ax was laid alongside of the rope hawser, so that in case the Republic settled further or sunk the rope could be cut and thus free the Gresham. A boat was lying alongside the Gresham ready to rescue Capt. Sealby and Williams in case it was necessary.

"At about 5 o'clock the derelict destroyer Seneca, under command of Capt. Reynolds, came along and put a line aboard the Gresham and helped the latter tow the Republic. Two hours later we missed the lights of the Furnessia.

Searchlight Plays On Scene.

"At 8 o'clock a signal was sent up from the Republic and the Gresham's hawser was severed. The crew was in the lifeboat and the searchlight was playing upon the spot almost before the rest of us, who were standing around, could realize it.

"We caught one fleeting glimpse of the poor Republic's bows, which were shown up by the searchlight. After that we saw no more of it. A heavy sea was running and every man standing on the Gresham's quarter deck was straining his eyes to follow the movements of the little boat that was casting about in search of Capt. Sealby and Second Officer Williams.

"On account of the high seas running we could not make anything out, and it was an anxious time we spent until we finally hailed it and learned that Capt. Sealby and Williams were safe.

"Rousing cheers were given, and it was with hearty and warm welcomes that we received the two men on board who had last trod the decks of the Republic."

SEALBY TRAPPED BY GREAT CROWD

Hero Worshipers Bring Only Trouble to Captain of the Republic.

HE TELLS OF DISASTER.

Thinks Sticking to Sinking Ship Not Worth Any Comment, Being Duty.

New York, Jan. 26.—[Special.]—Probably a man who has felt a ship as big as a skyscraper rear like a colt and sink under his feet into deep water, and who has had to fight for his life in the swirl, knows the meaning of danger. Yet when that same man is hoisted to a pedestal for the frothy hero worship of New York he is in greater danger still. Capt. William Inman Sealby of the wrecked Republic had to face this greater danger today.

With him in the ordeal of idolising that began at pier 49, at the foot of West Eleventh street, carried to the White Star offices at Bowling Green, and there continued until the captain sought refuge in a Turkish bath uptown, were Jack Binns, the wireless operator aboard the Republic, R. J. Williams, the second officer of the gored liner, and various others of the little group of officers and the forty-one members of the emergency crew that had remained on the Republic until near the end.

Tugs First to Give Welcome.

Smutty nosed tugs caught a sense of something stirring, and yelped an acclaim to the Republic's men, and even the crews of some dirty tramp steamers lying off the Staten Island shore lined the rails to yell at the Manhattan as it passed.

The cutter drew alongside the long pier on the opposite side of which the big Baltic was lying. Most of the Republic's crew that had been brought in on the Baltic hurried down the gangplank of the Manhattan to give the Republic's commander and his officers a proper reception. From West street a big crowd of stokers, longshoremen, and marine idlers had invaded the White Star sheds, and filled the spaces between the heaps of freight about the gangway.

Capt. Sealby came up the gangplank, wearing the same heavy blue great coat with a frogged front that he had about his shoulders when he went down into the ocean with his ship. He had a rough black fedora hat on his head that he had picked up from the dirty box of some sailor on the Seneca. Beneath the drooping brim of his hat his eyes looked heavy, and there were marks of three nights of sleeplessness about the corners of his mouth.

Crowd Swoops Upon Them.

The crowd swooped down on Capt. Sealby and his companions before they had hardly set foot on the dock. The captain had to force his way through the cheering folk and the men of the Republic who had been quartered on the Baltic vented their enthusiasm by lifting Boatswain Charley Barrow on their shoulders and parading about the dock with him.

Capt. Ranson of the Baltic came down the gangway just then with an open hand for Capt. Sealby. For the second time in the space of three days the Baltic's commander had to rescue Capt. Sealby. He took him in tow up the gangplank into the snug captain's quarters on the big ship. There a bath was waiting and maybe a stiff peg of B. and S. Capt. Sealby and his officers then went down to the White Star offices in cabs. Jam was waiting for them. Out on the sidewalk was a representation of all the shipping men from the nearby steamship offices and newsboys, white wings, bootblacks, and loitering citizens filled the crannies. Two porters at the revolving doors at the head of the steps swung a red ship flag with the white star in their enthusiasm, while the click-click of the camera batteries volleyed from the nearby steps and water plugs.

Crowd Demands a Speech.

Capt. Sealby's face was red when the crowds took up his name and bandied it about with scattering cheers. He bowed his head and ducked for the revolving doors. Others who were with him pictured the misery of the British reserve violated. Inside the offices there was a crowd of the Republic's passengers. The housewarming started right there. Two dozen men and women who had been on the Republic and who were down at the steamship office booking for other boats rushed the mortified captain to a table and hoisted him to a blotter in the midst of the rosewood and then yelled for a speech.

"I can't make a speech," Capt. Sealby began with confusion written all over his pink countenance. "I don't know what to say. I am glad to see you here. That's about all. You must excuse me, really."

The captain made for the stairs up to Vice President Franklin's office. After Capt. Sealby had had a conference with Mr. Franklin and the other officers of the International Mercantile Marine company, the nature of which was not given out by the company's officers, he slipped into a cab and made for a Turkish bath uptown.

Binns Is Seized Upon.

When the Republic's commander disappeared the crowd in the White Star offices seized upon Binns, the wireless man. It was a sad moment for Binns. He blushed, crossed one foor over the other, and jammed his hands in the pockets of his raincoat. His round, British face was split with a wide grin of mortification.

"O, I say now," he protested, "call it off. Call it off."

Binns had to take refuge upstairs. When he came down it was by an elevator in the rear and through a side door. He slipped out to report to Mr. Bottomley, manager of the Marconi American Wireless company at 27 William street, and subsequently he had a difficult time in saving himself from being kidnaped by enterprising theatrical managers and other interested persons.

Mr. Bottomley said this afternoon that he thought Binns would hide himself for a few days and rest up, then he would go back to England and take a job on a ship that the Marconi people already have slated for him. His salary of 1 shilling a month from the White Star people stopped the minute that the Republic sank, but Binns will not suffer from that loss. He is employed by the Marconi people and that shilling salary is a nominal one, necessary to comply with the English maritime law.

Sealby Tells of Sinking Ship.

Capt. Sealby later told the story of how he and his second officer, R. J. Williams, felt the big steamer quiver under their feet, then lift and slip stern foremost into the black water off Nantucket Sunday night.

He told the story simply, directly, with quiet modesty. The one thing he did not tell was why he had elected to stay with his ship until it sunk. Being an officer of the Royal Naval Reserve and a commander for the White Star, Capt. Sealby presupposed this act needed no explanation.

"Before 6 o'clock Sunday night we knew the Republic would never live to reach Martha's Vineyard," was the way Capt. Sealby began his tale. "By 7 o'clock it was down at the stern, wallowing with long, painful rolls that meant there was little more life left in it. Williams and I stood on the bridge and kept our eyes ahead on the lights of the Gresham and Seneca, which were towing. The ship was so low in the stern that the waves were breaking over it at that point and the water swashing clear up to the ladder of the saloon deck aft.

"I think it must have been just about 8 o'clock when we both saw the Republic going to drop under us within a few minutes. The first thing we did was to prepare a Holmes distress light, which burns when it touches the water. This we left on the bridge with us so that when we went down the men of the revenue cutters could be directed to the spot where the Republic sank.

"While working over the light, Williams, who has a bit of sporting blood in him, joked about our situation.

"'What do you make of it, Williams?' I had asked him.

"'I don't think it will be a long race to the bottom,' he laughed; 'when you are ready let it go; we'll make a sprint of it.'

"Before we had finished with the Holmes light we began to hear a roaring and cracking of the deck seams back of us. It was the air driving out ahead of the advancing water. That is the last call of a sinking ship. I directed Williams to burn two blue lights, a signal to the revenue cutters that we were going down and for them to cast off. Then I let loose five shots with my revolver.

"We were going down steadily then and pretty fast. I yelled at Williams to make for the fore rigging. We both dropped down the ladder to the saloon deck, each carrying a blue light in one hand. By the time our feet touched the saloon deck it was at an angle of nearly thirty degrees and wet and slippery. We could not keep our feet, so we grabbed the rail and crawled. The water was rushing up on us from behind and explosions of rending timbers from midships told us that already the stern was under water.

Williams Falls; They Separate.

"We had reached the forecastle head when Williams slipped to the deck and grabbed the post of the rail with his elbow. That was the last I saw of him until after it was over. I managed to get forward to the foremast and to climb the rigging as far as the forward running light, about a hundred feet up. Below me about half of the ship was visible. It was tipped up like a rocking chair about to go over backwards.

"My blue light would not burn because it had become wet. I fired one more shot from my revolver, the last. Then everything dropped and I was in the water with the foremast slipping down beside me like an elevator plunger.

"There was a boiling, yeasty mass of water about me and a great roaring. I went under, but came up again, for the air had gathered under my greatcoat and buoyed me up. I guess I went around spinning for a time and then I hit a spar. From the spar I managed to get to a hatch cover. Things were flying around in the water and I came near being badly banged up before I managed to pull my body up on the hatch cover and lie there all spread out with nothing but my head and shoulders above the waves.

Rescued by Small Boat.

"It was cold. I saw the searchlights from the Gresham and Seneca trying to pick me up, but they went around and missed me. I managed to load my revolver again and it went off, although it had had a ducking. Soon after that a boat manned by four of the Republic's crew and four sailors from the Gresham, and commanded by Gunner's Mate Johansen, slid up near me. I waved a towel I had picked up out of the water. They saw me and came and picked me up. I was weak and cold—quite finished.

"Williams was in the boat when it picked me up, I was glad to see. He was done up, too. We were back on our feet again after the men on the Gresham had ministered to us. I cannot speak too highly of the work of the revenue cutters that were trying to tow us; it was magnificent."

Second Officer Williams' Story.

Second Officer Williams told of his experiences after he had become separated from his superior on the slanting deck of the Republic.

"When I fell down the saloon deck on the port side," he said. "I hung on to the rail with my elbow. In three minutes it was all over. I felt the vessel lift straight up in the air, saw the prow right over my head and then the boat just slid down. I felt the stern strike bottom, for there was a jar and then I felt something give. I believe the vessel broke in the middle where it had been rammed by the Florida. I was pitched off the deck before the last of the boat dropped out of sight. I just caught a glimpse of the keel dropping past me as I hit the water. I trod water for a second to get my balance and then I struck out for about a dozen strokes before the boil of the water got me.

"The grating of a hatch hit me, and I held on. I couldn't climb on to it because the seas rolled me off every time I scrambled up. I was getting tired trying when another grating came along. I grabbed it with one hand and held on between them. I guess I was in the water almost half an hour when the boat from the Gresham came along and pulled me out. I directed the men where to look for the captain, and we found him in another five minutes."

Williams saved a briar pipe and a pocket piece out of the wreck; that was all.

REPUBLIC'S SPEED TOO HIGH?

Owners of Florida Accuse Wrecked Ship of Exceeding Advisable Rate in Fog.

New York, Jan. 26.—[Special.]—The version of the Florida's captain was officially told today in a statement issued by the agents of the Lloyd-Italiano after an all day conference between the agents, C. B. Richard & Co. and their lawyers, the captain, the purser, other officers, and members of the crew of the Florida and the Italian consul general in this port. It is a short and simple statement, but charges the Republic with proceeding at high speed at the time of the collision.

The Florida is being unloaded at its Brooklyn pier today preparatory to being hustled to a drydock to have its bow rebuilt.

Eugene Lynch of Boston, whose wife was killed in her berth in the collision while he was severely injured, died today at the Long Island College hospital in Brooklyn. He had said on Monday he was going to die and that he might as well die where he was.

Statement of Florida Owners.

The statement made by Richard & Co. was as follows:

"The Florida had experienced fog at intervals for some hours before the collision; a dense fog existed at the time of the collision. The Florida had been proceeding at a moderate speed, blowing her fog whistle frequently.

"The captain and chief officer in charge of navigation were on the bridge, and the quartermaster at the wheel, the lookout being doubled on account of the fog.

"The Florida was proceeding slowly when the fog whistles of another steamer, which afterwards proved to be the Republic, was heard by the officers and lookouts of the Florida off the starboard bow of the Italian steamer.

"The engines of the Florida were reversed and two signals of three whistles each were blown, indicating that the engines were going astern. The collision, nevertheless, took place, the bow of the Florida striking the port side of the Republic somewhat aft amidships, causing serious damage to both steamers.

Republic at High Speed.

"When the Republic became visible in the fog it was crossing the bow of the Florida from starboard to port, and running at high speed. The helm of the Florida was promptly put to starboard, hoping to swing the bow of the Italian steamer to starboard and to assist in avoiding danger of a collision. The other steamer was, however, running so fast the vessels collided.

"The statements which have appeared in some of the papers to the effect that there was any misunderstanding of the orders on the bridge of the Florida is not true. The orders were given by the captain promptly and properly executed. The seaman whose head was bandaged had turned in, was asleep at the time of the collision, was not on duty, and was, therefore, not the quartermaster at the wheel.

"The captain and officers are satisfied that every man did his duty. After the collision occurred, after the Florida had ascertained the extent of its own injuries, it rendered such assistance as lay in its power to the Republic and passengers."

WIRELESS FOR ALL LINERS?

Representative Burke Introduces Bill to Require Equipment for Ocean Going Steamers.

Washington, D. C., Jan. 26.—As an outcome of the triumph of the wireless in saving the lives of the passengers and crew of the ill fated White Star liner Republic, congress may require every ocean going steamer that leaves an American port to be equipped with wireless apparatus.

Representative James Francis Burke of Pennsylvania today introduced a bill to require every ocean passenger steamer, certified to carry fifty passengers, before being granted a clearance for a foreign port 500 miles or more distant, to be equipped with an efficient radio-telegraphic installation with an operator aboard. The action followed the receipt of a telegram by Mr. Burke from Reuben Miller, a retired millionaire banker of Pittsburg, who was on the Republic.

"I was on the wrecked Republic," wired Mr. Miller, "and had it not been for the wireless and the relief it brought to us I feel sure all on board would have been lost. Can you not start an international movement to compel all vessels carrying passengers to equip themselves with wireless telegraphy?"

The bill was referred to the committee on merchant marine.

MRS. POTTER RETURNS TODAY.

One Chicago Passenger on the Republic Wires That She Has Abandoned Trip Abroad.

One of Chicago's citizens who was in the Republic-Florida steamship collision wreck will be able to tell friends today just how it feels to be in a near tragedy on the high seas. Mrs. O. W. Potter, 690 Fullerton avenue, will return home today, according to a telegram received from her by friends yesterday. Mrs. Potter gave no details of the wreck in the message, merely stating that she would arrive in Chicago this afternoon.

Friends of Mrs. J. H. Whiting and Miss Jean Whiting, her daughter, 824 Dearborn avenue, have not heard from them, but it is thought they will continue their journey abroad as soon as they can replace wearing apparel in New York.

The other Chicagoans who were passengers aboard the Republic and from whom no word has been received are Prof. and Mrs. John M. Coulter, Miss Grace Coulter, and Merle Coulter, 5340 Ellis avenue; Mrs. J. S. Crandall, 536 La Salle avenue; Mrs. J. L. Stack, George E. Van Woert, and Miss Marjorie Mott.

Commander of the Baltic, Which Brought Rescued Republic Passengers Into Gotham.

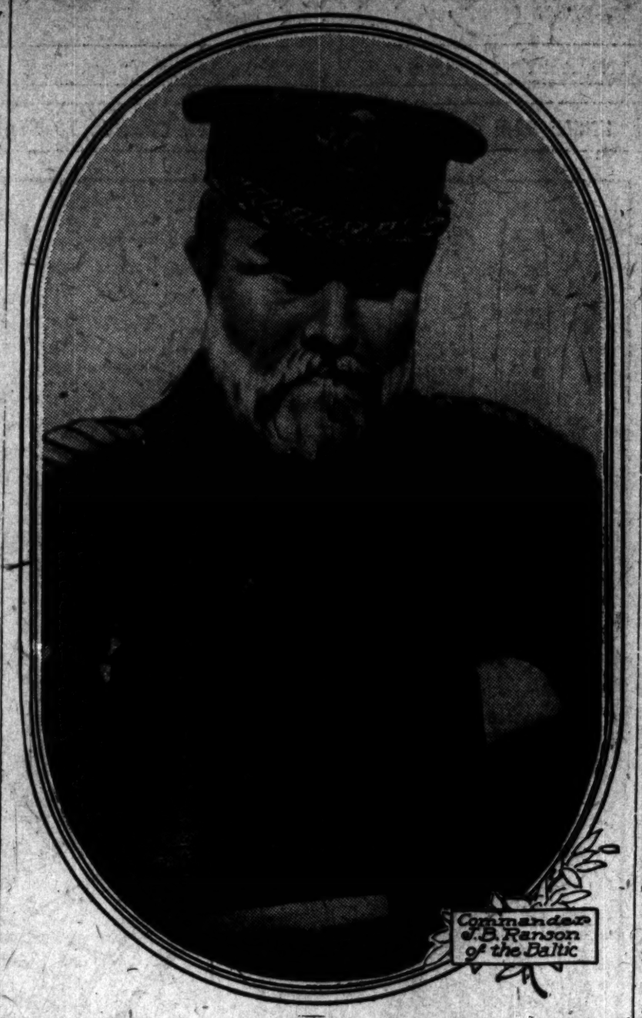

Commander J. B. Ranson of the Baltic

CHICAGO TO PAVE ITS OWN STREETS.

Ordinance for New Municipal Bureau Recommended by Judiciary Committee.

WILL DO ASPHALT WORK.

Machines Easy to Obtain and Street Cars to Haul Stone from the Bridewell.

The creation of a new municipal bureau to have exclusive charge of the maintenance and repairs on all streets was embodied in an ordinance recommended for passage yesterday by the city council judiciary committee.

The ordinance was drawn up by Ald. B. W. Snow. Its aim is to do away with the present system of contract work on paving repairs and to get better and cheaper work done.

As explained by Ald. Snow, the plan is to put in a first assistant superintendent of streets, whose sole duty shall be to look after paving. The actual paving is to be done by the city under the scheme proposed. Crushed stone has been promised by Supt. John L. Whitman of the bridewell at 50 cents a cubic yard. The Chicago City railway company and the Chicago Railways company are to haul the stone in special cars to the wards where the repairs are going on. As to asphalt paving, it is proposed that the city buy suitable machines and do this work also.

Street Fund of $500,000.

"The maintenance of the streets," said Ald. Snow to the committee, "is as much a municipal function as the other functions of the street department, such as looking after garbage and keeping the streets clean. It is of great importance to Chicago just now.

"The wheel tax ordinance has created a fund of $500,000 which must be used for the streets. The economical administration of that fund is of importance. Where the work is done under contract there is danger of extravagance and waste. The only safeguard now is the paving inspector. We all know that these inspectors are comparatively poorly paid. To make them the only buffer against the contractor who has hundreds of thousands of dollars at stake is putting a strain on human virtue that it cannot always stand.

"Several years ago I had an order passed appropriating $22,000 for a stone crushing plant at the bridewell. A plant was put in having a capacity of 30,000 cubic yards a year. The difference in cost of stone delivered was 65 cents a yard. Recently it has become more expensive because the railroads have made such high charges for hauling and other things.

Street Cars to Be Used.

"Under the terms of the traction ordinance the city has the right to have stone for street repair work hauled over these lines. I am informed the street railroad companies will be glad to haul this stone from the bridewell if suitable cars are provided. We can now get the stone for 50 cents a yard and place it on the street for 50 cents more. We would have to pay the contractor $1.65 a yard.

"You are all familiar with the recent discussion on contract work. Long before this question of the McGovern contract was under discussion I talked this matter over with the mayor and with the commissioner of public works and they agreed that taking care of the streets was a proper municipal function and they would be glad to see the city do it.

"I am informed that the city can secure portable plants for the asphalt work that will do the work. We then will be in no danger of paying for more work than has really been done. There is no one thing we aldermen can do to attract more favorable attention from our constituents than to have our streets taken care of well. This is a proper time to take this up, as the private contracts run out in June."

Others Indorse Plan.

Mr. Whitman said that with the expenditure of $14,000 the stone crushing plant at the bridewell could be made to have a capacity of 100,000 cubic yards a year and that the supply of stone was great. He said he counted on a slight profit for the institution.

Freeman F. Gross said this was a great opportunity for the city to go into a profitable business. He estimated that a dollar a yard would be saved and that better work would be done.

Ald. McInerney moved that the ordinance be recommended for passage, and it was unanimously so ordered.

INVITES TO "BILLIK HANGING."

Sheriff Summons Guests Because He Has Received No Legal Notice of Reprieve.

While Herman Billik is preparing to change his place of abode from the county jail to the Joliet penitentiary, invitations "for the hanging of Herman Billik, to take place Friday between the hours of 10 and 11 o'clock" are being sent to many persons who must attend all hangings in official capacities.

The invitations, Chief Deputy Sheriff Charles Peters explained, were sent out at Sheriff Strassheim's orders because of the fact that no official information as to the legal action which resulted in a life sentence instead of the death penalty has reached him.

In the afternoon a woman who said that she lives in La Grange asked if such invitations actually were being issued. When Sheriff Peters replied that they were she replied that "she would have to get busy."

MUCH WOOED WOMAN IS WED.

Louis Struvnes Says Any More Proposals Will Be Returned Unopened to the Senders.

Chippewa Falls, Wis., Jan. 26.—[Special.]—Miss Frances Livingston, who after advertising for a husband received 1,000 proposals by mail, is married to Louis Struvnes of Dorchester.

Since the couple's engagement proposals have been coming to the woman by the score and Mr. Struvnes states that if any more come they will be returned unread to the sender.

"It will not be right to publish anything further about Mrs. Struvnes," he says, "as I am now her husband, am perfectly satisfied with her, and do not want any more publicity. I had to have somebody. I have two children, and she is taking good care of them."

MILLIONS IF STATE IS GOOD.

E. H. Harriman Tells Georgians if Antagonism Ceases He Will Spend $10,000,000 on Road There.

Augusta, Ga., Jan. 26.—At a banquet in his honor given by the Augusta chamber of commerce at the Country club grounds tonight, E. H. Harriman outlined the policy of his railroads in the state of Georgia.

"If the state will cease to be antagonistic to the railroad's interests I will spend $10,000,000 on the Georgia Central railroad."

Mr. Harriman's address was impromptu and he took up statements of the leading speakers of the evening and defined his future attitude in this state.

GIRL HER OWN "KIDNAPER."

Highland Park Child Just Thought She Would Go and Visit Grandfather.

Deane Friese, the 12 year old girl who was thought to have been kidnaped from the home of her father, A. W. Friese of Highland Park, was yesterday found at the home of F. W. Friese, her grandfather, 501 Lake drive, Milwaukee. She had suddenly decided without the permission of her parents to visit her relatives in Milwaukee. Her parents will put her in charge of a Catholic school in Milwaukee.

HOLDS TO LINCOLN MEMORIAL

McCall Quotes Burnham to Justify Peristyle in Washington.

CONGRESS MOVED TO MIRTH.

Speaker Refers to Nameless Man "Pushing a Button."

Washington, D. C., Jan. 26.—[Special.]—D. H. Burnham, the Chicago architect, who is now in Europe, evidently does not agree with the promoters of the alleged "artistic" plan bearing his name for the erection in Washington of a suitable memorial to Abraham Lincoln.

In a cablegram read to the house of representatives today by Mr. McCall of Massachusetts, chairman of the committee on library, Mr. Burnham approves the scheme first mentioned by Mr. McCall and subsequently assumed by his committee, to construct the memorial in the form of a peristyle in front of the new Union station, "the gateway of the nation to its capital."

Mr. McCall had presented the resolution declaring Feb. 12 the centennial anniversary of Lincoln's birthday a public holiday when Mr. Mann of Illinois asked if that was to be the only memorial to the martyred president. Mr. McCall made a long response, in which he referred to the efforts of somebody high in authority, whom he did not name, to disarrange the plan proposed.

Members Moved to Laughter.

Members evidently knew to whom Mr. McCall alluded, for they laughed long and loud. This man, declared Mr. McCall, was innocent of information on the subject and he communicated his ignorance to the country. Mr. McCall said in part:

"There is a great advantage in not knowing anything about one's subject, because one is not then hampered by facts, and the various protests that have been printed from architects throughout the country, full as they are of denunciation, are not directed to anything pending in the house of representatives.

"Last May the committee on library reported a bill for a memorial to Lincoln. That bill contemplated doubling the size of the capitol grounds, something that is desirable.

"There was ample opportunity for expression of indignation then and there came none. There was no indignation created during the summer or fall."

Complaints All at Once.

"Of a sudden during a single week in January seven months afterward, societies of architects in widely separated parts of the country—in Boston, Seattle, New York, and New Orleans—all became indignant at the same time.

"This would be a curious psychological phenomena if gentlemen had not had similar experiences.

"When you find that indignation has been triumphantly repressed during seven months and it then suddenly comes from everywhere all at once you know that somebody has pressed a button and that is simply what has been done in this case.

"The man who pressed the button was innocent of information on the subject and he communicated his ignorance to the rest of the country."

Mr. McCall then read a cablegram from Mr. Burnham, in which he said that without doubt a peristyle as suggested was the best solution.

SERUM CURE FOR MENINGITIS THEME OF A MEDICAL EXPERT.

Dr. Holt of New York Says Under New Treatment Deaths Have Decreased from 70 Per Cent to 12 Per Cent.

Albany, N. Y., Jan. 26.—Before the New York State Medical society, in annual convention today, an interesting paper on the "Serum Treatment of Cerebro-Spinal Meningitis," was real by Dr. L. Emmett Holt of New York. Dr. Simon Flexner of the Rockefeller institute, one of the discoverers of this treatment, was scheduled to discuss the paper, but was unable to be present.

Dr. Holt went into detail as to the treatment of cerebro-spinal meningitis by the so-called Flexner and Jobbing treatment. He estimated that since the discovery of this treatment deaths from this disease had decreased from 70 per cent to 12 per cent in certain groups, 23 per cent in others, and 41 in others.

Dr. Holt said that within fifteen months 523 cases have been under observation. If the death rate during the epidemic of 1905 had prevailed while these cases were under observation, he believed the deaths would hav numbered 364. As it was, he said, 151 cases resulted fatally, this showing the saving of 213 lives through the new treatment within a few months.

COURT ORDERS LABOR LEADERS TO PAY CONTEMPT CASE COSTS

Ruling of Judge Wright Applies to Gompers, Mitchell, and Morrison, Expenses in Action Aggregating $1,500

Washington, D. C., Jan. 26.—President Samuel Gompers, Vice President John Mitchell, and Secretary Frank Morrison of the American Federation of Labor, who were recently adjudged in contempt of court and sentenced to terms of imprisonment in the District of Columbia jail, today were ordered by Justice Wright of the District Supreme court to pay the costs incurred in the proceedings which resulted in the sentence for contempt. The costs aggregate about $1,500.

Miners' Convention Does Little.

Indianapolis, Ind., Jan. 26.—The United Mineworkers of America convention was practically at a standstill today for the reason that the committees on officers' reports and resolutions were not ready to submit their reports. After a short morning session the convention adjourned until tomorrow.

The tellers continue their work of counting the ballots cast last December for the election of national officers.

HAIR GOODS SAMPLES

I buy Importers and Manufacturers' SAMPLES

HUMAN HAIR GOODS

and offer them at less than wholesale prices.

SPECIAL OFFER

Natural Wavy Switch 20-inch, 1¾ ounces 1.25

Mail orders filled on receipt of Cash or P.O. Order. Guarantee to match your sample. Send for Price List.

GEESON

195 State St., CHICAGO

2nd floor, over Peacock's

TO-NIGHT Cascarets

THEY WORK WHILE YOU SLEEP

RUPPERT'S

ARCH SUPPORT SHOE keeps the pressure away from your corns—bunions—callouses.

These shoes are both an "Arch Support" AND "Instep Brace"

For Men $6.00

For Ladies $5.50

To Thousands Suffering with weak insteps these shoes will prove of inestimable value. They are so built that they support the weak or broken down instep in absolute comfort and lend a grace to one's carriage. And they're not clumsy shoes. We can give you as smart a style as you want.

Ruppert FAMOUS FREAK FOR STYLE

McVicker's Theater Bldg.

Van Buren and La Salle Sts. (Near La Salle St. Station.)

LATEST CATALOG SENT ON REQUEST. Send Cash with Mail Orders.

CHEAP RATES

VIA THE ILLINOIS CENTRAL RAILROAD — MISSISSIPPI CENTRAL — VALLEY ROUTE

Atlanta, Ga.	Montgomery, Ala.
Augusta, Ga.	Mobile, Ala.
Birmingham, Ala.	New Orleans, La.
Brownsville, Tex.	Ormond, Fla.
Daytona, Fla.	Orlando, Fla.
Columbus, Ga.	Palatka, Fla.
Deland, Fla.	Palm Beach, Fla.
El Paso, Tex.	St. Augustine, Fla.
Fitzgerald, Ga.	Savannah, Ga.
Galveston, Tex.	St. Petersburg, Fla.
Houston, Tex.	San Antonio, Tex.
Havana, Cuba.	San Francisco, Cal.
Jacksonville, Fla.	San Diego, Cal.
Leesburg, Fla.	Tampa, Fla.
Los Angeles, Cal.	Titusville, Fla.
Lakeland, Fla.	Tarpon Springs, Fla.
Mexico City, Mex.	Victoria, Tex.
Miami, Fla.	W. Palm Beach, Fla.

Diverse Routes and Stop-Over Privileges at certain points.

SOLID PULLMAN TRAIN LEAVING CHICAGO DAILY AT 7:00 P. M.

THROUGH DAILY SLEEPING CARS CHICAGO TO JACKSONVILLE, FLA., v'a BIRMINGHAM, ALA.

THROUGH DAILY ELECTRIC LIGHTED SLEEPING CAR CHICAGO TO HOT SPRINGS, ARK.

THROUGH DAILY SLEEPING CARS CHICAGO TO NEW ORLEANS, LA.

THROUGH TOURIST SLEEPER CHICAGO TO HOUSTON, TEXAS, FIRST AND THIRD TUESDAYS.

THROUGH WEEKLY TOURIST SLEEPERS CHICAGO TO CALIFORNIA.

Illinois Central Ticket Office, 117 Adams Street. Telephone Central 6270. Passenger representative will call and arrange to have transportation and checking of your baggage to destination. For full particulars regarding rates, etc., communicate with

R. J. CARMICHAEL, District Passenger Agent, 117 Adams St., CHICAGO, ILL.

Mediterranean Egypt and Holy Land

A cruise of 74 days from New York, February 11, 1909, by the large and luxurious S. S. Grosser Kurfuerst of the North German Lloyd Fleet, visiting 22 ports. *Cost* $350 up, *including carriage rides and sightseeing at each port of call. Side trips extra.*

Tickets for the cruise have privilege permitting passengers to return before August 1st, 1909, without extra charge, on any of the steamships of the company.

Write for booklet.

OELRICHS & CO., Gen'l Agts., 5 Broadway, N. Y.

H. CLAUSSENIUS & CO., 95 Dearborn St., Chicago.

FREE!

During this sale, starting Wednesday, Jan. 27th, at 8 a. m., I will give *absolutely free* piano lessons for 1 year to any one purchasing an Upright Piano. Every instrument is large.

Payments $1.00 per week.

Conover	$190	Chase	$165
Chickering	$ 80	Steinway	$195
Cable	$ 90	Meister	$ 95

LOUIS LOWENTHAL 157 West Madison St. Near Halsted—Open Evenings

Catalogue Ready

Vaughan's Seeds 84 & 86 Randolph St.

Catalogue Free

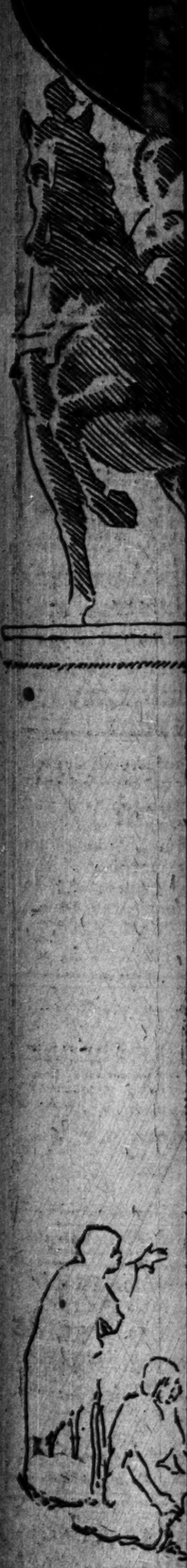

...UPPERT'S
...RCH SUPPORT SHOE keeps
...he pressure away from your
...ns—bunions—callouses.
...shoes are both an
...rch Support"
AND
...nstep Brace"
For Men
$6.00
For Ladies
$5.50

...AT RCH
To Thousands Suffering
...eak insteps these shoes
...ve of inestimable value.
...re so built that they sup-
...e weak or broken down
...n absolute comfort and
...nd a grace to one's carriage.
...nd they're not clumsy shoes.
...e can give you as smart a
...le as you want.
Ruppert
FAMOUS FREAK FOR
...cVicker's Theater Bldg.
...n Buren and La Salle Sts.
(Near La Salle St. Station.)
...TEST CATALOG SENT ON REQUEST.
Send Cash with Mail Orders.

...HEAP RATES
...A THE
ILLINOIS CENTRAL
CENTRAL MISSISSIPPI VALLEY ROUTE
RAILROAD
...nta, Ga. — Montgomery, Ala.
...gusta, Ga. — Mobile, Ala.
...rmingham, Ala. — New Orleans, La.
...oensville, Tex. — Ormond, Fla.
...ytona, Fla. — Orlando, Fla.
...lumbus, Ga. — Palatka, Fla.
...land, Fla. — Palm Beach, Fla.
...Paso, Tex. — St. Augustine, Fla.
...zgerald, Ga. — Savannah, Ga.
...lveston, Tex. — St. Petersburg, Fla.
...uston, Tex. — San Antonio, Tex.
...vana, Cuba. — San Francisco, Cal.
...cksonville, Fla. — San Diego, Cal.
...esburg, Fla. — Tampa, Fla.
...s Angeles, Cal. — Titusville, Fla.
...keland, Fla. — Tarpon Springs, Fla.
...xico City, Mex. — Victoria, Tex.
...ami, Fla. — W. Palm Beach, Fla.
Diverse Routes and Stop-Over privileges at certain points.
...LID PULLMAN TRAIN LEAVING CHICAGO DAILY AT 7:00 P. M.
...ROUGH DAILY SLEEPING CARS CHICAGO TO JACKSONVILLE, FLA., ...a BIRMINGHAM, ALA.
...ROUGH DAILY ELECTRIC LIGHTED ...LEEPING CAR CHICAGO TO HOT ...PRINGS, ARK.
...ROUGH DAILY SLEEPING CARS ...HICAGO TO NEW ORLEANS, LA.
...ROUGH TOURIST SLEEPER CHI...AGO TO HOUSTON, TEXAS, FIRST ...ND THIRD TUESDAYS.
...ROUGH WEEKLY TOURIST SLEEP...RS CHICAGO TO CALIFORNIA.
...llinois Central Ticket Office, 117 Adams ...est. Telephone Central 6270. Passen... representative will call and arrange fo... transportation and the checking of your ...ggage to destination. For full particulars ...ardine rates, etc., communicate with
...J. CARMICHAEL,
District Passenger Agent
...7 Adams St., CHICAGO, ILL.

...editerranean
...gypt and
...ly Land
A cruise of 74 days from New York, February 11, 1909, by the large and luxurious S. S. Grosser Kurfuerst of the North German Lloyd Fleet, visiting 23 ports. *Cost* **$350 up**, *including carriage rides and sightseeing at each port of call. Side trips extra.*
Tickets for the cruise have privilege ...rmitting passengers to return before ...gust 1st, 1909, without extra charge, any of the steamships of the company.
Write for booklet.
...ELRICHS & CO., Gen'l Agts.,
5 Broadway, N. Y.
H. CLAUSSENIUS & CO.
95 Dearborn St., Chicago.

...REE!
...uring this ...starting ...dnesday, ...27th, at 8 ...n., I will ...absolute-...free piano ...s for 1 year ...y one pur...ng an Up-...Piano, fancy ...and 4 large...

Payments $1.00 per week.
...wer.....$100 | Chase.....$145
...ering....$ 80 | Steinway.....$185
...$ 90 | Meister.....$ 95
...S LOWENTHAL 157 West Madison St.
Near Halsted—Open Evenings

...talogue Ready
...ughan's Seeds 84 & 86 Randolph St.
Catalogue Free

Scenes and Costumes of Italian Renaissance Photographed and Sketched at Artists' Pageant.

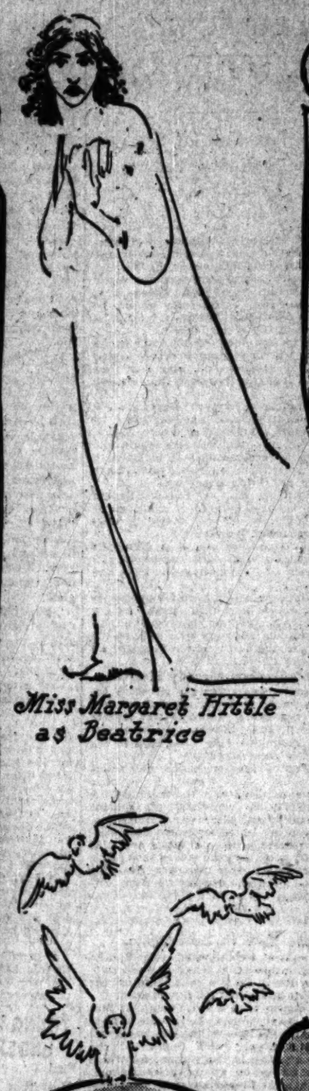

Miss Margaret Hittle as Beatrice

Albert Sterner as Michael Angelo

Miss Virginia Brooks

Miss Claire L. Stadaker, Senoire Donanti Mother of Pacarda

Miss Belle Kinney, The Prioress

Miss Maud Townsend

Miss Zelda Rehling, Court Lady in Cimabue Procession

Miss Kathleen Conners, Bridal Group

Ralph Holmes

Dudley Watson as Dante

Miss Dora Curray McCarley

Caricatures by Bonney Royal

FOIL REPEAL OF 80 CENT GAS LAW.

Gov. Hughes and Vigilant Legal Adviser Thwart New York Senate.

UNIQUE EVIDENCE IN SUIT

Court Admits Moving Pictures in Action to Recover $50,000 Damages.

NEW YORK BUREAU CHICAGO TRIBUNE, New York, Jan. 26.

Keen scrutiny of the consolidated law bills by Dean Alden, legal adviser to Gov. Hughes, prevented the legislature today from passing what in effect would have been the repeal of the New York City 80 cent gas law. The bills had already passed the assembly and were on the order for final passage in the senate when the discovery was made that in the consolidation of the transportation corporation acts, the general transportation law of 1890, under which a maximum price for gas in cities of over 800,000 inhabitants was fixed at $1.25 1,000 feet, had been reënacted.

Repeal of 80 Cent Gas Law Thwarted.

Dean Alden at once notified Gov. Hughes, who sent for Senator Davis, chairman of the judiciary committee, which reported the bills, and notified him of the importance of holding up the passage of the bills. Meanwhile the senate had taken up the measures and had it not been for prompt action by the governor, the bills probably would have passed today. As it was, they were referred back for amendment, and Senator Davis said the 80 cent gas law would be included in the bills when the committee meets tomorrow. The reënactment of the laws might have meant the loss of the millions of dollars held up in the courts pending a decision of the 80 cent gas law litigation.

Counsel for the Consolidated company filed a plea in the United States Supreme court in Washington today asking for a rehearing of the case, which recently upheld the 80 cent law. They declared the court's finding was faulty in that it went beyond the testimony.

At the dinner tonight of the Eastern Alumni association of the University of Chicago Prof. John M. Coulter told some of his experiences on the Republic and gave his impressions of the disaster.

Novel evidence was given in the Brooklyn Supreme court today when a strip of motion pictures showing small boys at play was flashed on a white canvas. The evidence was offered in a $50,000 damage suit brought against the Coney Island and Brooklyn railroad company by Stephen McGorty, 10 years old, through a guardian, for injuries that brought on hip trouble, it was alleged.

Moving Pictures Evidence in Damage Suit.

The pictures showed the boy, according to F. A. Dobson, a moving picture machine operator, running around as lively as his comrades. The pictures were taken last fall, while the accident occurred in 1905. Judge Aspinall, who tried the case, readily admitted the motion pictures evidence and left the bench to take a position where he could see the pictures when they were thrown on the screen in a darkened courtroom. The scene was one of the oddest ever given in a courtroom.

The jury returned a sealed verdict.

Patrick J. Keiran, vice president of the Fidelity Funding company, whose affairs are in the hands of receivers, was arrested at his home here late today on the ground that he was a fugitive from justice and that he was wanted in Pittsburg where charges of grand larceny had been lodged against him. Keiran was taken to police headquarters, when word came from Superintendent of Police McQuade of Pittsburg, stating that Keiran had given bonds there and requesting that he be released. This was done, but before Keiran left he was served with an order to appear in the Supreme court on Jan. 29 to be examined regarding the affairs of the Fidelity Funding company.

Keiran Arrested, but Released.

W. B. Arundel, who claimed to be Keiran's confidential adviser, said:

"Mr. Keiran has been holding himself in abeyance at the suggestion of D. H. Sill, president of the Fidelity Funding company, and Mr. Sill's attorney. Those two cases in Pittsburg are made on information received by the detectives that the Sisters of the Good Shepherd gave. Mr. Keiran wanted to go to Pittsburg the day he knew of the warrant and Mr. Sill refused to allow him to go there. Bail has been given for the two cases in Pittsburg, but on Dec. 8 the New York police received a telegram requesting Mr. Keiran's arrest. A few creditors are trying to put Mr. Keiran into bankruptcy. He does not want to go into bankruptcy and he will pay all his personal obligations."

Dr. C. Ward Crampton, director of physical training of the board of education, referring to an announced scheme to have a bill introduced in the legislature making mandatory the teaching of boxing in the public schools, said today that while he was heartily in favor of the manly art, the board of education would not submit to dictation from the legislature as to what branches should be taught in the schools.

Boxing to Be Retained in School.

"We have been teaching boxing in some of the schools for many years," he said, "and will continue to do so. Every boy should box, but not fight. But he must 'find' himself and place himself in relation to his fellows. Boxing is an excellent way in which boys can work off the steam that would otherwise be used in fighting in the streets.

"We are putting all the bad boys in a class by themselves under the care of Charles B. Larson, an old time Princeton athlete. We mean to sweat the incorrigibility out of them through their skins."

William Warnick, chief of the criminal officers' staff in Glasgow, Scotland, and John Pyper, a detective from the same city, who got here Monday on the Baltic with three witnesses sent over by the British government to testify in the extradition proceedings before United States Commissioner Shields against Oscar Slater, wanted in the Scotch city on a charge of murdering Miss Marion Gilchrist, appeared this afternoon when the examination began. The three witnesses are Helen Lambie, maid of the dead woman; Mary Borrowman, a young girl employed as messenger in a shoemaker's shop, and Alfred Montague Adams.

Hearing on Glasgow Crime Begun.

Miss Lambie said she could identify Slater only by his peculiar walk, which she thought she recognized as soon as she saw him come into the room. The diamond brooch which Slater pawned in Glasgow was not the one missing from Miss Gilchrist's collection.

LEAVES $250,000 FOR CHARITY.

Public Bequests of John Hay's Sister-in-Law Include Western Reserve College Chapel Provision.

Cleveland, O., Jan. 26.—Mrs. Samuel Mather, sister of Mrs. John Hay, who died a few days ago, left an estate valued at $2,000,000. Of this $250,000 is set aside for benevolent purposes.

Among these bequests are $18,500 for Western Reserve college, $41,500 for the College of Women, $6,000 a year to Lakeside hospital, $100,000 for foreign missions.

The remainder is distributed among smaller institutions.

ELIOT CITES TAFT IN TALK

Tells Unitarians in New York of Sect's American Hold.

NEW RELIGION OF FREEDOM.

Harvard President Calls Roll of Successes in Affairs.

New York, Jan. 26.—[Special.]—The Unitarian club of New York held a dinner reception at the Hotel Manhattan this evening for President Eliot of Harvard university, and afterward heard him and others discuss the congenial topic: "The Reasons for the Striking Success of Unitarians in Business, the Professions, and Public Life."

President Eliot began by saying that he could remember the time when anywhere west of the Hudson river a Unitarian was a person generally regarded as one to be looked on with suspicion, while even as late as the recent presidential election, circulars were sent out in the middle west to thousands of voters asking:

"Are you going to vote for a man who denies the divinity of Jesus Christ?"

"To this inquiry," said President Eliot, "millions answered 'Yes'; and they did

"But that's not all," he continued.

Taft's Case Points a Moral.

"It was a demonstration of the fact that it is no longer a bar to office to be called a Unitarian. In a recent state election an Ohio Republican machine politician was nominated for governor. Mr. Taft had a majority of something like 47,000, but the Democratic candidate for governor was elected, and he, too, is a Unitarian.

"In Boston I frequently attend meetings of the Unitarian club; practically all the members are successful business men; that is, they are men who are making money in business. Now, why is that? I suppose it is because Unitarians as a rule are men who think for themselves. They don't necessarily accept prevailing opinion. They inquire as to truth. I take it that is precisely the quality that distinguishes a successful man in business.

"A distinguished man in business once told me the secret of business success lay in buying when others were selling and in selling when others were buying.

Calls Roll of Great Men.

"Unitarians have on their side a great modern force of the world. Did you ever stop to think how many of the greatest modern thinkers and writers have been Unitarians—such men as Palfrey, Bancroft, Fisher, Watson, Lowell, and Holmes? That is enormous support for any band of pioneers, such as the Unitarians are. The development of modern science, too, has all gone our way.

"What are the most interesting social developments of the last twenty years? They are new sorts of work that has been going on under the name of 'social uplift.' That, my friends, is the new religion—the purpose cherished from youth to old age to be of service to human beings—to serve the cause of the human family. That, I say, is the new religion.

"Youth of today is not religious in the old sense, but it is intensely religious in the new senses. And that is one reason why Unitarians have so much success in life, because theirs is the cause of the new religion.

Character as the Test.

"Our forefathers in faith taught that the test of every human being must be found only in his combination of moral and intellectual qualities, called character, and that a man must be estimated by his fellow men on the ground of the service he was prepared to render his fellows.

"But above all, Unitarians win success because of their fundamental belief in human liberty. They seek the truth and believe most heartily that 'the truth shall make you free.' We have from the beginning stood for liberty. The growth of liberty is the most tremendous growth of the modern world.

"Liberty does not result in equality in the sense of producing a dead level of society. Despotism may do this, but liberty never.

"Human freedom leaves free infinitely varied capacities and powers of men. So we may go forward in public and private liberty, sure it can do society no harm, sure that liberty steadily developed will lead to infinite increase of human capacity and human happiness."

ARREST INSURANCE AGENT ON INCENDIARY CHARGE.

Lawndale Police Assert Strong Odor of Gasoline Attended Fire Which Partly Destroyed Insured Building.

Frank J. Hogan and police of the Lawndale district have caused the arrest of Nellis Arvideson, an insurance agent, 1026 Glenmore avenue, charged with being a party before the fact to an alleged incendiary fire early yesterday morning. The building partially destroyed was a frame structure at 1085 Millard avenue.

Several bottles containing gasoline were found in the basement and the police say the odor of gasoline after the fire was strong. The police say the property was insured for $9,000 and the furniture for $4,000. All the furniture the police were able to find in the place consisted of one piano valued at $250, four chairs, and a couch.

A small fire starting from a flue in Stillson's restaurant, 112 Madison street, last night alarmed guests of Hunt's hotel and patrons of the restaurant, but did little damage.

Fire which had its origin from a cigar stub threatened for a time the Brand building, 73 Jackson boulevard, late yesterday afternoon. At the office of the building it was said a cigar had been thrown upon a greased cable reel in the elevator shaft.

LOSS OF CLARK AT CHAMPAIGN DISPLEASES STUDENT BODY.

Said to Be Leaving University of Illinois Because Stanford Shows Greater Monetary Appreciation.

Champaign, Ill., Jan. 26.—[Special.]—University of Illinois students are on the warpath because of the threatened loss to the institution of Prof. T. A. Clark, who will likely go to Stanford university.

That Dean Clark has been held for two years to a salary of $1,500 while other deans are paid $5,000 is assigned as the reason for his probable departure for Stanford.

Tonight Dean Clark denied a story that he had had a "row" with President James, stating that his relations had been friendly.

To a question if his powers had been curtailed he replied that the authority of his office was not definitely determined and that there had been little interference with his recommendations.

OBITUARY.

NATHAN BERGER died yesterday at his residence, 447 La Salle avenue. Although suffering for years with a fatal malady, he had been in a critical condition only a few days. He was born in Frieburg, Germany, in 1835 and came to Chicago when a young man, associating himself with the firm of Reiss Bros. & Co., pipe and smokers' supply manufacturers. At the time of his death he was a member of the firm. The funeral will take place tomorrow morning. Mr. Berger left a widow and a son, Jacob B. Berger.

THOMAS J. M'NICHOLS, a sewer contractor, former member of the county board, and father of State Representative Frank J. McNichols, died early yesterday at Hot Springs, Ark. He is survived by a widow and four sons—Frank, William, Charles and Walter. The family home is at 3208 Winchester avenue.

EMIL RUTISHAUSER, for thirty years an employé of the county recorder's office, died at his residence, 198 Schiller street, yesterday. Mr. Rutishauser, who was 63 years old, was the son of Lieut. Col. Isaac Rutishauser of civil war fame.

TOKIO HIGH LIFE HIT BY SCANDAL.

Japanese Royal Family Humiliated by Young Noble's English Marriage.

TRY TO KEEP IT SECRET.

Relatives Fail to Stop Exposure and Emperor Smashes Native Betrothal.

[BY CABLE TO THE CHICAGO TRIBUNE.]

LONDON, Jan. 27, 3 a. m.—The Tokio correspondent of the Standard relates a social scandal indirectly involving the imperial house, which he says is causing a great stir in the Japanese capital.

The story is that Count Todo, who is 23 years old, was sent to England two years ago to complete his education. While there he married an Englishwoman. His family upon learning this peremptorily ordered the count to return to Japan, which he did, leaving his wife in England.

When he arrived home he found his family, which shares the traditional aristocratic repugnance to mixed marriages, had in his absence started negotiations for his marriage with the Princess Take, a member of a collateral branch of the imperial family.

Freed from His English Wife.

The advances were favorably received, owing to the exalted rank and good record of the Todos and the count's divorce from his English wife was immediately resolved upon. This is comparatively easy in Japan, and the idea was immediately carried out, without consulting the wife.

Count Todo, who now is free, formally applied for the princess' hand and in due course the emperor sanctioned the alliance between them.

Congratulations poured in upon the Todos, when a Tokio newspaper, hearing the facts, inconsiderately printed them. General consternation followed. The nobles' disciplinary council investigated and found the charges made by the editor were true.

Jap Betrothal Broken Off.

The emperor immediately revoked his consent to the betrothal of the count and the princess, the former's patent of nobility was withdrawn and the star of his family is in eclipse.

Various penalties have been dealt out to the others concerned in the affair, including a number of officials who had been "squared."

All these were compelled to resign. It is stated the incident is without precedent in Japan and has caused intense indignation among the loyal populace.

The Standard says it has learned the woman who was married to Count Todo was a widow named Elena Addison, who is a Hungarian by birth. She is 29 years old. She was at Taormina in December and went to Messina after the earthquake to help the survivors.

ARMY MARCHES; STOCKS FALL; BALKAN DEADLOCK TIGHTENS.

Mobilization of Bulgarian Troops Causes Relapse on Continental Bourses, but Hostilities Are Not Expected.

LONDON, Jan. 26.—The bourses on the continent, including that of Constantinople, relapsed today on the news that Bulgaria had mobilized her reserves, bringing the eighth division on the Turkish frontier up to its full war strength of 25,000. A dispatch from Sofia tonight announces that the Bulgarian war minister has sent strict orders to the commander of the eighth division to avoid any provocative act, but to be ready for energetic resistance if an attempt at invasion is made.

Neither in Constantinople nor in Vienna, however, is Bulgaria's act regarded as having a warlike tendency. On the contrary, it is interpreted as an attempt to bring pressure to induce Turkey to abate her financial demands. The present situation is that Turkey is willing to accept $25,000,000 from Bulgaria as compensation for all her losses, including the oriental railway, but Bulgaria offers to pay only about $16,000,000.

The idea prevails that the European powers may be compelled to intervene with a view to breaking the deadlock.

MENELIK IS REPORTED DEAD.

Paris Hears Empress Taitou Is Directing Affairs in Abyssinia—Fear for Europeans There.

[BY CABLE TO THE CHICAGO TRIBUNE.]

PARIS, Jan. 26.—It was announced today from an official source that Emperor Menelik of Abyssinia was dead and that Empress Taitou had been for some days directing the public affairs. It is feared the death of the sovereign may produce serious trouble chiefly at Addis-Abeba, the capital, that may endanger the Europeans there.

INDIANA COUNTIES GO "DRY"

Four Practically Swept by Militant Anti-Liquor Forces.

CHILDREN ABOUT THE POLLS.

Teachers Make a Holiday and Youngsters Electioneer.

Indianapolis, Ind., Jan. 26.—[Special.]—Complete returns from four counties holding local option elections today show that four have been added to three that entered the dry column some weeks ago.

In every county the victory was more decided than the advocates of option had expected and rout of the liquor forces comes with crushing force because overwhelming results were not anticipated.

In Decatur county the majority is close to 1,500 with only 1 per cent wet; in Putnam, 1,784, with but two precincts out of the thirty-four wet; in Tipton, 1,527, with all twenty-four precincts dry, and in Hamilton the majority will reach 2,000 with possibly only one or two precincts voting wet.

Elections in all the counties were quiet and orderly. The anti-saloon elements were busy all day. Women in cities and towns took leading parts in getting voters to the polls. In some cities church bells were rung at regular intervals.

In others, teachers marched at the heads of their classes to the polls, wearing badges.

In country districts and in cities and towns schools were given a holiday and the children went out with the teachers electioneering.

Hop Crop to Save Beer in Oregon.

Salem, Ore., Jan. 25.—Representative McHugh has introduced in the house a measure designed to divide the local option law on the question of beer and whisky. The bill is said to be backed by the hop growers of Oregon, who complain that since Oregon is rapidly becoming a "dry" state brewers in other states are blacklisting Oregon hops.

Texas Senate Hits the "Drys."

Austin, Tex., Jan. 26.—In the senate today judiciary committee No. 2 killed by a vote of 6 to 1 the senate bill providing for the establishment of statutory prohibition in Texas.

This effectually terminates that feature of the prohibition fight in the Texas legislature, but it still leaves the state wide prohibition submission bill pending, which is being vigorously debated in the senate, and the bill providing that no liquor shall be sold within ten miles of any schoolhouse pending in the house.

Local Option Wins Idaho House.

Boise, Idaho, Jan. 26.—The local option bill today passed the house by a vote of 44 to 9. It is expected the bill will pass the senate with a few amendments.

Can Take Liquor Into Alabama.

Montgomery, Ala., Jan. 25.—Because of a flaw in its legislative record, Judge Sayre of the Montgomery city court today declared the anti-shipping act to be unconstitutional, and held that the railroads of Alabama must accept shipments within the state of beverages, regardless of their intoxicating or non-intoxicating qualities.

Bill to Stop Drinking on Cars.

Topeka, Kas., Jan. 25.—The committee on temperance in the house today reported favorably on the bill to prohibit drinking of intoxicating liquors on trains, street cars, and in public conveyances. The railroads have already agreed to the provisions of the bill.

THIRD COOPER VENIRE CALLED; STATE ATTACKS TWO JURORS.

Thousand Men Examined Without Securing Twelve Men to Consider Killing of Former Senator Carmack.

Nashville, Tenn., Jan. 26.—[Special.]—Charges against H. C. Jackson and J. S. Leigh, two of the nine jurors chosen in the Cooper trial, will be heard by the court tomorrow.

The men are part of the jury in the case of Col. Duncan Cooper, Robin Cooper, and John D. Sharp, on trial for killing former United States Senator Carmack. The state accuses Jackson of being drunk habitually and alleges that Leigh is incompetent for jury service. Jackson says he has not read a newspaper for twenty-eight years.

Today the second venire of 500 talesmen was exhausted. If Leigh and Jackson are rejected the number of men in the box will be reduced to seven. It is not believed that the jury will be complete until next week, inasmuch as another venire of 500 is being drawn to report Friday.

G. Kleber, one of the talesmen, when summoned said:

"Tell the judge to go to the devil. I am too busy to serve as a juror."

The officer who served him reported to the judge this morning. Kleber was brought in.

"Sit down over there," said the court. "I won't send you to the devil right away, but I'll send you some place else after while."

Col. Cooper sat between his two young daughters today, Mrs. Lucius Burch and Mrs. Beverly Wilson. Robin Cooper changed his seat to be close to his sister, Mrs. Burch. The latter is an important witness for the state, but she is unfailing in her devotion to her father and brother and in her efforts to cheer and console them.

ZERO IN PRICE

Streeter Now Offers

$3.50, $4.00 & $5.00 Shoes at

$2.95

Streeter's semi-annual bargain in men's and women's shoes.

Please note it isn't just $3.50, $4.00 and $5.00 shoes for $2.95—it's *Streeter* shoes at that very low price.

That's the whole point of the sale—it's the *name* that brings such a response to Streeter's twice-a-year clearance offering.

For the name means *quality*—the *best* in footwear.

Not a pair that isn't superior value at former price.

Your size is here.

Don't delay. Arrangements in the store make selection easy.

STREETER BROS.

187-189 State Street

And for boys and youths, misses and children we've similar tempting offers. Entire second floor devoted to these goods.

SENATE CHARGES HIT STEPHENSON.

Legislative Accusers Hope to Block His Election Today at Madison, Wis.

CLAIM HE'S NOW CHOSEN.

Allies Declare Vote of Separate Houses Qualifies as Federal Lawmaker.

Madison, Wis., Jan. 26.—[Special.]—The reelection of Senior Isaac Stephenson at the joint session of the two houses of the Wisconsin legislature at noon tomorrow now looks doubtful. Tonight his chief manager, E. A. Edmonds, declared Stephenson would be elected on the first joint ballot, if, indeed, he had not been really elected today.

Unless there are losses from their ranks during the night or tomorrow before taking a joint ballot Stephenson's men say they will have 72 votes, or five more than enough to elect.

If it had not been for the filing of specific charges of bribery, fraud, and corruption by Senator Blaine, the anti-Stephenson leader, in the upper house today, Stephenson would doubtless have received a clear majority of the votes in each house, which would have assured his reelection tomorrow.

Blaine filed his charges today, alleging Stephenson spent a quarter of a million of dollars to bribe and corrupt voters in Wisconsin to secure a renomination.

He named State Chairman E. A. Edmonds as chief dispenser of this enormous sum, and named others who were alleged to have had parts of it.

Then he made a strong plea for postponement of the election until these charges could be investigated, and succeeded in winning over enough senators who were on the fence to pass his resolution calling for an investigation.

Claim Stephenson Already Elected.

A new angle was given the situation tonight when the Stephenson men claimed that under the law their candidate was legally elected today, and if the legislature reverses itself he can carry his case to the United States senate and win.

The victory of Senator Blaine was unexpected by the Stephenson men. In response to a demand by senators who contended the Husting resolution contained no specific charges justifying legislative investigation, Blaine and other anti-Stephenson men hurriedly formulated written charges and filed them shortly after the senate convened. Five wavering senators were won over, throwing the balance with the anti-Stephenson men and resulting in the passing of the investigation resolution and blocking the effort to give the Marinette millionaire the vote expected.

Senate Vote to Investigate.

The vote for an investigation was 28 to 10, but on motion to elect a senator two Republicans joined with the ten voting against the investigation and voted for Stephenson.

The Stephenson men were in complete control of the lower house. By a vote of 59 to 19 they refused to take up the Hughes investigation resolution, which duplicated the Husting resolution in the senate, for which the Blaine resolution was adopted as a substitute. Then the Stephenson men compelled some dodging anti-Stephenson members to be brought in to the chamber and forced to answer to roll call. Fourteen Republican anti-Stephenson members voted blank, five Republican members scattered their votes, one was absent, sixty voted for Stephenson.

The Stephenson members tonight are planning to have the Blaine investigation resolution amended when it comes to the assembly tomorrow, so as to make the investigation cover ten years, the proposition which was voted down in the senate by 10 to 23 today. The object is to have the probe cover the political activity of Senator La Follette.

LAW LIMITS HATPIN LENGTH.

Washington State Will Punish Any Woman Wearing Them Longer than Ten Inches.

Salem, Ore., Jan. 26.—A bill prohibiting the wearing of hatpins in excess of ten inches was passed today by the state legislature.

AWAITS LONG DISTANCE CURE

Milwaukee Man Will Help Absent Treatment If He Can.

ALL READY FOR THE START.

Chicago Men and Women Expect to Begin Their Work at Once.

Absent treatment by prayer and mental suggestion has not yet been given to Oliver Hobart Chapin of Milwaukee by Dr. Sheldon Leavitt of 4006 Lake avenue, Miss M. Dodson of 44 Cedar street, and Walter Chriss of 832 East Forty-eighth street, because as Dr. Leavitt explained yesterday afternoon the trio had not yet had time to take up the long distance process. Attention, however, is promised Mr. Chapin today or tomorrow.

"Psycho-therapy, prayer, mental suggestion, or whatever one is minded to call it, is that method of curing sick people by suggestion, and the work it has done is marvelous," declared Dr. Leavitt yesterday.

Story of One Case.

His declaration was borne out by one made later by Mrs. Charles Ables, an old friend of Mr. Chriss', who said that after eminent physicians in Chicago had told Mr. Chriss that he was a doomed man and that it was only the question of a few months when the disease from which he was suffering, locomotor ataxia, would result in his death, he had taken treatments from Dr. Leavitt, and was now on the highway to recovery.

"Less than a month ago," said Mrs. Ables, "Mr. Chriss was in a deplorable state of health and mind. He came to Chicago to be under the treatment of eminent physicians here. Later he went to a specialist at London, Canada. None of them did him any good.

"Finally," continued Mrs. Ables, "Mr. Chriss returned to Chicago and placed himself in the care of a local doctor, who, after treating him for three weeks, told him he must die. Mr. Chriss waited for death for about a month, and when it didn't come he grew restless.

Man Improves.

"One day he heard of the absent treatment and a short time later tried it. At that time he was hardly able to get out of the house. Now after several months' treatment he is able to go downtown, visit the theater, and is even thinking of engaging actively in business again."

The decision to give Mr. Chapin of Milwaukee the treatment followed such a suggestion made in the Immanuel Baptist church Monday night by Mr. Chriss to Dr. Leavitt, who had just finished lecturing on the subject. Mr. Chapin is a friend of Mr. Chriss and the latter explained to the lecturer that Chapin was not only in exceedingly poor health but that he had given up hope and desire of recovery.

A dispatch from Milwaukee states that Mr. Chapin has agreed to do his part in accepting the absent treatment, but is hopeless of prolonging his life.

YOUNG GIRL CONCEALS LOVER UNDER THE BED IN HER ROOM.

Neighbor Woman Finds It Out and Notifies Dixon Police Running Down Robbery Clews.

Dixon, Ill., Jan. 26.—[Special.]—Lulu Johnson, a 19 year old sophomore of Dixon college, was found in her room by the police, and under a bed was John Hayes, said to be an admirer of the girl, and wanted for the alleged taking of $100 from a friend in Sterling.

The girl is said to have confessed that she had been hiding Hayes for three days. In the meantime the police and detectives in Lee and Whiteside counties had been looking vainly for him.

He was discovered by means of a neighbor, who saw the girl taking food to him. She reported the occurrence to the police, who raided the room and found the young man as stated.

He was taken to Morrison, and is now in the Whiteside county jail.

At Cowan's

In the present clearance are the following

SPECIAL ITEMS:

(subject to prior sale)

POMPEIAN TABLE. One of the best pieces of this kind. Personally secured by us in Italy. The top is a slab of Boise-de-Rose Marble 1¼ inches thick, 68 inches long and 36 inches wide. It is supported at each corner by four finely modeled bronze Gargoyles, making an extremely fine decorative piece to be used in the living room or hall.

REDUCED FROM $700.00 TO $350.00

Circassian walnut, Louis XVI table, top 32x48 inches. We call attention to the beautiful wood used in this piece, also the exquisite detail which is carefully carried out. Reproduced from a historic French piece.

REDUCED FROM $375.00 TO $200.00

Jacobean chest, made of oak in cathedral finish. This is a faithful reproduction of one of the best pieces of this famous period. The chest stands 52 in. high, 21 in. deep, 38 in. long. It is the best example of English cabinet work in our shop.

REDUCED FROM $350.00 TO $195.00

ANTIQUE Italian Renaissance Table. Has round top 48 in. in diameter. It is impossible to describe the beautiful detailed carving that prevails throughout this magnificent old piece. It has been carefully restored, and is one of the finest pieces in our collection.

REDUCED FROM $450.00 TO $235.00

and many other bargains equally remarkable.

SURPRISES IN LEATHER

(a few typical items among the many)

SPECIAL NOTE—

200 of the smartest BELTS of the current season, in all colors of glove kid, seal, pigskin and reindeer—some have sold as high as $5.75, none of them lower than $2.75—now reduced to $1.50 and $1.00.

Imported Florentine leather embossed frames.

REDUCED FROM $8.00 AND $9.00 TO $1.50.

Cross-grain English morocco frames, in green, blue and red.

REDUCED FROM $8.00 AND $10.00 TO $4.75 AND $3.50.

Florentine leather mounted bridge score pads.

REDUCED FROM $8.00, $9.00 AND $10.00 TO $5.00.

Florentine letter writing portfolios.

REDUCED FROM $25.00 TO $12.50.

At Cowan's

203-207 Michigan Avenue

(4 floors in the Fine Arts Building)

A slip and a slide—
That's what many of our Winter suits took. Slipped and slid from $18, $20, $22 and $25.

Mixtures, blue and black cheviots.

$15 now.

This is no sale to let slip.

$1.50 "Star" shirts. 85c.

50c suspenders. 25c.

F. M. ATWOOD,
Rogers, Peet & Co. Clothing, Hats and Furnishings.
Cor. Clark and Madison.

CABINET ON SANITARY STAND

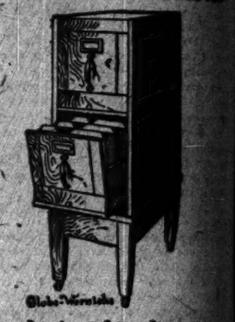

A dignified equipment for any business office. Understand that Globe-Wernicke Filing Equipment is the finest to be had and that in the Globe-Wernicke store variety of styles and patterns permits of worth-while selections. Our prices are advised by experienced persons.

The Globe-Wernicke Co.
226 Wabash Avenue

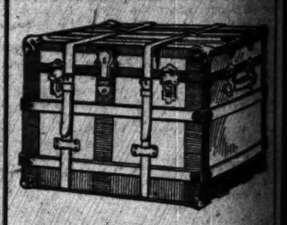

MARSHALL FIELD & COMPANY.

direct attention to the unusual durability of a

Special Line of Trunks

built of basswood, riveted throughout, covered with canvas with top tray and extra dress or suit tray, which will be placed on sale this morning at the following prices: 32, 34 and 36-inch sizes, $6.00; 38 and 40-inch, $7.00.

Eighth Floor.

EARL & WILSON'S
RED-MAN COLLARS
TRADE MARK

15 cents
2 for 25
Ask your Haberdasher

Combination Water and Rail Tours

Southern Pacific Steamships

between
NEW YORK and NEW ORLEANS

Choice of several Routes to and from either City through South and Middle West and return to starting point.

SPECIAL ROUND TRIP RATES.

W. G. NEIMYER, General Agent,
120 Jackson Blvd., - - - CHICAGO.

The Keeley Cure

Established 1880

Dwight Illinois

CHICAGO OFFICE: 806 Rector Building
Tel. Central 3256 — 122 MONROE ST.

A slip and a slide—
That's what many of our Winter suits took. Slipped and slid from $18, $20, $22 and $25.
Mixtures, blue and black cheviots.
$15 now.

This is no sale to let slip.
$1.50 "Star" shirts.
85c.
50c suspenders.
25c.

F. M. ATWOOD,
Rogers, Peet & Co. Clothing, Hats and Furnishings.
Cor. Clark and Madison.

CABINET ON SANITARY STAND

A dignified equipment for any business office. Understand that Globe-Wernicke Filing Equipment is the finest to be had and that in the Globe-Wernicke store variety of styles and patterns permits of worth-while selections. Our prices are advised by experienced persons.

The Globe-Wernicke Co.
226 Wabash Avenue

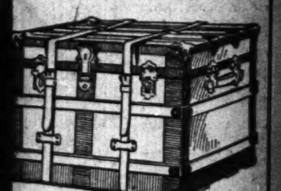

MARSHALL FIELD & COMPANY.
direct attention to the unusual durability of a
Special Line of Trunks
built of basswood, riveted throughout, covered with canvas with top tray and extra dress or suit tray, which will be placed on sale this morning at the following prices: 32, 34 and 36-inch sizes, $6.00; 38 and 40-inch, $7.00.
Eighth Floor.

EARL & WILSON'S
RED-MAN COLLARS
TRADE MARK
15 cents
2 for 25
Ask your Haberdasher.

Combination Water and Rail Tours
Southern Pacific Steamships
between
NEW YORK and NEW ORLEANS.
Choice of several Routes to and from either City through South and Middle West with return to starting point.
SPECIAL ROUND TRIP RATES.
W. G. NEIMYER, General Agent, Jackson Blvd., - - - CHICAGO.

The Keeley Cure
Established 1880
Dwight Illinois
CHICAGO OFFICE: 806 Rector Building, Central 3255, 122 MONROE ST.

SOCIETY VIEWS ITALIAN PAGEANT

Art Students Carry Thoughts of Audience Back Through Ages of Brilliant History.

LONG PROCESSION OF POMP

Successful Entertainment Given for the Benefit of the Antiquarian Society.

Here tread we now the path that Dante knew,
In Florence.

Donald Robertson last evening recited the words of the blank verse prelude which led the fashionable audience assembled in Blackstone hall, the Art Institute, back through the centuries to medievalism.

The guest of Florence walks in festival.
And from his house beyond the walls they bring
Our Cimabue's first Madonna home.

And as thus outlined by the Herald of the pageant, the procession of pomp, conceived in dramatic and poetic form by Thomas Wood Stevens and presented by students for the benefit of the Antiquarian society, began its stately march through centuries of the brilliant history of resuscitated Italy.

Florentines of the early renaissance took their solemn way through the streets of their reawakened city bearing in reverent appreciation the first product of a new art. Sweet faced maidens with dainty step danced their delight in the treasure and Dante gave his countenance by walking alone in reminiscent reflection at the end of the procession in which they "brought the first Madonna home."

Herald Explains.

And then the Herald tells of the passing of fourscore years, with Boccaccio about to greet his favored drama in the Florence where Dante and Giotto had long since died. The story of his loves, ambition, hate, and destruction is set forth by the Herald, and then the dramatic scene is enacted to its tragic end.

So likewise and in succession are eleven scenes in all enacted, representative of life and death and art in the Italian renaissance. Michael Angelo, Savonarola, Andrea del Sarto, the faultless and unhappy painter, and Fra Lippo Lippi, the genial, enacted again the little rôles they played in the big pageant of the 300 years of real renaissance.

It seems as if the atmosphere and all of the color of the original wonderful days of reawakening must have been faithfully reproduced. The artists, who were the performers, gave free reign to their keen sense for color, and the royal purples, deep rose shades, wonderful combinations of blues, saffrons, and yellows surely rivaled Florence in her prime of artistic revival.

Society Out in Force.

The Antiquarians being of society wholly, society naturally responded. Blackstone hall looked like an old outpouring for a gala night of grand opera, with row after row of seats filled with those of the socially elect and their numbers and quality duplicated in the boxes.

The threat—carried out—to begin on time, or as nearly on time as the nearly 1,000 folk concerned behind the scenes could get the working body together, did something else unusual—it brought the society folk from their early dinners in a hurry.

One of the first to arrive was Mrs. Potter Palmer, bringing with her her son and daughter-in-law, Mr. and Mrs. Honoré Palmer. Mrs. Palmer wore a black velvet gown, almost completely covered with a long rose velvet cape coat. About the low cut bodice and throat and in her hair were some of her famous jewels, a large brooch of closely set diamonds, after the style of the day, with diamond fringe catching the corsage front.

Just before the arrival of this party Mrs. Lockwood Honoré and Adrian Honoré had come in—later to join the other members of the family. Mrs. Honoré wore a black gown, in fact, black was a favorite color of the evening.

Mr. and Mrs. Hobart Chatfield-Taylor, the latter in a gown of black net over white, with a foot trimming of alternating deep bands of velvet caught with cut jet, were early comers, and Mrs. Hugh T. Birch in black chiffon and velvet also arrived early.

Mrs. Arthur Meeker's gown was a black velvet princesse worn beneath a long cape of pink velvet and still another black gown—generously spangled—was worn by Mrs. Decor Cunningham, who, with her debutante daughter, Miss Elizabeth Cunningham, in white satin with gold embroidery, occupied a stage box with friends.

Mrs. Ryerson in Pink Silk.

Mrs. Martin A. Ryerson, president of the Antiquarians, with Mr. Ryerson, occupied a box and had for guests Mrs. Oliver Dennett Grove and Mrs. Ralph Clarkson. For a short time Mrs. Anna Stacey was a member of this group also, leaving in time to take her artist's part in the pageant. Mrs. Ryerson was in pink silk, through which ran a silvered, almost invisible, pattern and the trimmings were of silver embroidery. Mrs. Grover wore white hand embroidered silk and Mrs. Clarkson was in blue satin trimmed with gold bead studded filet.

Mrs. Harold McCormick wore a gown of swiss velvet and a long chinchilla coat, and with her Mrs. William R. Odell, in black velvet spangled in gold, and Mrs. J. G. Coleman Jr., in black velvet with gold lace in bolero effect, made a prettily gowned party.

Among the late arrivals were Mr. and Mrs. James Waller, Mr. and Mrs. Ricardo Soriano, Miss Louise Gaylord, and John T. McCutcheon. Mrs. Waller was in green liberty satin spangled with silver, Mrs. Soriano in a blue velvet gown with a trimming of silver sequins embroidered on white net, and Miss Gaylord was in white silk net over white satin, trimmed in oriental lace and gold spangles.

Mrs. Watson Blair in Gray Net.

Of the strikingly handsome gowns of the evening the gray net, spangled in silver, worn by Mrs. Watson Blair stood out in the group of handsome gowns worn. The material of the gown itself was too nearly trimming to need further touches of adornment, and it was simply cut to a low V in the back, the corsage front and back filled in with white tulle. Mrs. Blair, too, wore a noticeable head dress—ropes of pearls twined and intertwined until they formed an inch wide band which she wore about her black hair. In her party were Howard Gillette, McCormick Blair, and other young folk, the one young girl being Miss Lucy Blair, also a brunette, in delicate pink velvet of chiffon softness, untrimmed save for the bodice finish and short tight sleeves of fine yellow lace.

Still another noticeably handsome guest of the evening was Mrs. Frank G. Logan, who, with Mr. Logan, their young son, and their daughter, Mrs. Charles Monroe, occupied a box. Mrs. Logan wore a pale blue satin with cream lace and passementerie for trimming, and Mrs Monroe was in violet chiffon satin with gold. Mrs. J. J. Mitchell, in light blue satin, had two brides with her party—Mrs. Harold Smith, in cream chiffon with gold trimming, and Mrs. Alfred Hammil, in white chiffon.

Many Other Handsome Gowns.

Mr. and Mrs. Henry Robbins had with them their two delicately pretty daughters, Miss Marjorie and Miss Dorothy Robbins. Mrs. Robbins was in black liberty satin with Venetian lace embroidered in silver and pearls. Miss Marjorie Robbins was in pink satin with crystal trimming, and Miss Dorothy Robbins in pastel pink satin with pearl trimming. Miss Belle Carpenter, in pearl gray; Mr. and Mrs. Edward A. Leicht, the latter in pale blue satin; Mrs. Jessie Crane, in black velvet with a long pale blue velvet coat; Miss Dorothy Crane, in yellow satin with a long velvet cape; Mrs. W. C. Pullman, Mr. and Mrs. W. H. Rothschild, the latter in spangled black net; Mr. and Mrs. A. H. Revell, Mr. and Mrs. Henry Lytton, the latter in pearl gray chiffon; Mrs. C. T. Boal and Mr. and Mrs. Ayres Boal, Mrs. Arthur Aldis, in black chiffon over white with white lace trimming; Mrs. Albert Keep, in white satin embroidered in silver leaf pattern; Miss Margaret Keep, in white satin with silver; Miss Edith Hoyt, in pink satin; George Porter; Mrs. George Ingalls, in black lace and jet; Mrs. Nelson L. Barnes, in pink satin and lace, and Mrs. Theodore Tyler, in black spangled net—these and many more were of the handsomely gowned women of the evening. Later a reception was held, the officers of the organization receiving.

In the Boxes.

The boxholders and their guests were as follows:

BOX 1—Mrs. W. R. Linn, Mr. and Mrs. D. M. Cummings, Mrs. Rensselaer Cox, Miss Mabel Linn.

BOX 2—Mr. and Mrs. W. O. Goodman, Mr. and Mrs. Spear Cunningham, Miss Cunningham, E. S. Goodman.

BOX 4—Mrs. D. E. Richardson, Mrs. Adams, Miss Marshall.

BOX 5—Mrs. Edward E. Ayer, Mr. and Mrs. Thomas Chard, Dr. and Mrs. F. S. Johnson.

BOX 6—Bryan Lathrop, Gen. and Mrs. Frederick Dent Grant, Mr. and Mrs. Franklin MacVeagh.

BOX 7—Mrs. T. B. Blackstone, Mrs. Sterner, Mrs. Chase.

BOX 8—Mrs. Potter Palmer, Mr. and Mrs. Hobart Chatfield-Taylor, Mr. and Mrs. Honoré Palmer.

BOX 9—Miss Helen Snow, Mr. and Mrs. Ralph Isham, Miss Goodwin, W. S. Gifford.

BOX 10—Mr. and Mrs. A. A. Sprague Jr., Mr. A. A. Sprague, Mr. and Mrs. Blaine Thompson, Miss Wallace.

BOX 11—Mr. and Mrs. Arthur Meeker, Mrs. Harry Meeker of New York, Mr. and Mrs. George E. Vincent, Nelson Bigelow, Arthur Heun.

BOX 12—Mr. and Mrs. Watson Blair, Mr. and Mrs. Stanley Field, Miss Blair, Howard L. Gillette, Mrs. Joseph G. Coleman.

BOX 13—Mr. and Mrs. Ricardo Soriano, Mr. and Mrs. James Waller, Miss Louise Gaylord, John T. McCutcheon.

BOX 14—Mr. and Mrs. William R. Odell, Mr. and Mrs. Joseph G. Coleman Jr., Mr. and Mrs. Harold F. McCormick.

BOX 15—Mr. and Mrs. Ambrose Cramer, Mr. and Mrs. Alfred L. Baker, Mr. and Mrs. Ernest Hamill, Charles R. Corwith.

BOX 16—Mr. and Mrs. Byron L. Smith, Mr. and Mrs. H. R. McCullough, Mrs. Hamlin.

BOX 17—Mr. and Mrs. S. E. Barrett and Mrs. J. A. Scudder, Mrs. Francis Taylor, Miss Barrett, Charles Blythe.

BOX 18—Mr. and Mrs. Henry S. Robbins, Miss Marjorie Robbins, Miss Dorothy Robbins, Mr. Richard Crane, McCormick Blair.

BOX 19—Mr. and Mrs. John J. Glessner, Mr. and Mrs. George Glessner, Mr. and Mrs. Frederick Stock.

BOX 20—Mr. and Mrs. Charles H. Conover, Miss Della Conover, Miss Margaret Conover, George Shaw, Vincent Healy, Leonard Keeling.

BOX 21—Mr. and Mrs. Henry A. Blair, Mr. and Mrs. Le Roy Fuller, Mr. and Mrs. Cyrus H. Adams.

BOX 22—Mrs. J. J. Borland, Miss Elizabeth Harrison, Mr. and Mrs. C. B. Borland.

BOX 23—Mr. and Mrs. Eugene S. Pike, Mr. and Mrs. W. J. Chalmers.

BOX 24—Mr. and Mrs. Mark Willing.

BOX 25—Mr. and Mrs. Albert Dick, Dr. and Mrs. Charles Gordon Fuller, Mrs. Phillips, Miss Phillips.

BOX 26—Mr. and Mrs. Charles T. Boal, Mr. and Mrs. Ayres Boal, Mrs. S. D. Flood, Miss Cathryn Pogue of Edwardsville, Ill.

BOX 27—Mr. and Mrs. Chauncey Keep, Miss Helen Curtis, Miss Margaret Keep, Howard Linn, Paul Willing.

BOX 28—Mr. and Mrs. John G. Shedd, Mrs. John R. Morron, Miss Laura Shedd, Miss Helen Shedd, Lowell Burch.

BOX 29—Mr. and Mrs. Harold Smith, Mr. and Mrs. Alfred Hamill, Mr. and Mrs. J. J. Mitchell.

BOX 30—Mr. and Mrs. Frank G. Logan, Mr. and Mrs. Charles A. Monroe.

BOX 31—Charles H. Hulburd, Dr. and Mrs. F. W. Belknap, Mr. and Mrs. Hugh Johnston, Miss Clara Gilbert.

BOX 32—Mrs. Nelson L. Barnes, Mr. and Mrs. George Ingalls, Mr. and Mrs. Theodore Tyler, Richard Platt of New York.

BOX 33—Mr. and Mrs. Charles L. Hutchinson, Mme. Hutchinson, Mr. and Mrs. W. M. R. French.

BOX 34—Mr. and Mrs. Martin A. Ryerson, Mrs. Ralph Clarkson, Mrs. Oliver D. Grover, Mrs. John F. Stacey, Mrs. Thomas Wood Stevens, Mrs. Ralph Holmes.

BOX 35—Mr. and Mrs. R. W. Leatherby, Miss Elizabeth Smith, Mr. and Mrs. Prentiss Cooney, A. B. White.

DR. WILEY WILL LIVE HERE.

Chief of Government Bureau of Chemistry Accepts Position in This City.

Dr. H. W. Wiley, chief of the government bureau of chemistry, expects to become a resident of Chicago, according to an announcement given out yesterday by the Pierce Publishing company. He will assume charge of the editorial staff of the magazine What to Eat, published by that concern, and continue his war against adulterated foods.

Governor's Wife Guest at Luncheon.

MRS CHARLES S. DENEEN

MRS. DENEEN GUEST OF HONOR

Governor's Wife at Luncheon of Art and Travel Club.

MUSIC AFTER THE FEAST.

Handsome Gowns Worn by Many of the 400 Women Present.

In a beautiful gown of olive green silk, gold lace, and cream white threaded with gold, Mrs. Deneen, wife of the governor, appeared yesterday afternoon as the guest of honor at the annual luncheon of the Tuesday Art and Travel club.

Women to the number of 400 composed the hostesses and the guests of the occasion, and in this assemblage a $1,000 gown ceased to be a sensation. They came together first in a reception in the Elizabethan room of the New Congress hotel, and were received there by a party appointed for the purpose. It consisted of Mrs. Walter Ferrier, president of the club, Mrs. Frank Rayner, and Mrs. Charles Greenfield, vice presidents, Mrs. F. K. Tracy, on whose invitation Mrs. Deneen came, Mrs. Mary McCarthy, Mrs. Frederick Tice, Mrs. Andrew J. Graham, Mrs. Andrew O'Connell, Mrs. Hyman of Oak Park, Mrs. William Harold Howe, Mrs. John Wolff, and Mrs. Edward Hines.

Many Invited Guests Present.

The affair might have been called a "party within a party," for many of the women present were not club members, but were guests whom members invited and entertained at small tables throughout the luncheon.

Forty-six round tables seating eight guests each were arranged in the room, and in the middle there was one larger table. At this one the president of the club with Mrs. Deneen on her right entertained guests of her own inviting. These were:

Mrs. Erich Gerstenberg, Mrs. John McCarthy, Mrs. Chris Wolff, Mrs. Dewitt Harper, Mrs. William McIlvaine, Mrs. Alexander Bell, Mrs. William Fischer, Mrs. Edward Pauling, Mrs. Albert Scherer, Mrs. John G. Miller, Mrs. Ambrose Delaware, Mrs. Albert Ross, Mrs. George Jenkins, Mrs. Edwin Litsinger, Mrs. George Anderson, Miss Jennie Coulter.

Musical Follows Luncheon.

At the other tables, the directors of the club and the women of the receiving party and others selected from the club members acted as hostesses. Mrs. O. B. Sargent and Mrs. Thomas Casey, chairman of the social committee, were among those who did the honors. Mrs. Richard Fairclough was also a hostess.

The dining room was attractive in immaculate linen, greeneries, and vases of pink roses. A musical followed the luncheon. Mrs. Ferrier wore a dress of Irish lace, with a shear yoke, trimmed in spangles, and a small hat of white, tipped with a black aigrette. Almost every table was represented by a woman in a dress made of baby Irish.

The coat of Mrs. Deneen's costume was attractive and unusual. It was of mauve lacy material and was trimmed in lace and blocks of rose colored velvet. She wore a big black hat, trimmed in plumes and aigrettes.

OLD SOLDIER KILLED BY GAS.

Police Uncertain Whether Samuel A. Updike Committed Suicide or Was Killed Accidentally.

Samuel A. Updike, a civil war veteran, was asphyxiated by illuminating gas yesterday in a rooming house at 123 Harrison street. He came to Chicago recently from the soldiers' home in Danville, Ill. It is not known whether he committed suicide or was killed accidentally.

A coroner's jury decided that Arthur H. Campbell, formerly a shoe merchant of Milwaukee, who staggered into a garage at 1440 Oakdale avenue the night of Jan. 6 suffering from a bullet wound, shot himself. He died at Alexian Brothers' hospital on Jan. 8.

Elijah Anderson, colored, 45 years old, 5015 Fifth avenue, committed suicide by inhaling gas. He was despondent because of ill health.

Mrs. Christina Johnson, who jumped from a second story window of her residence, 419 West Van Buren street, and was seriously injured, is expected to recover, although her skull was fractured and she was injured internally. It is said she attempted suicide after a quarrel with Herman Muggenberg, 35 years old, a boarder at her house.

Low Fares.

To Florida and Havana, Cuba, and return via the Baltimore and Ohio Railroad. Stopover at Pittsburgh, Washington, and all points South. Also diverse routes. Send for illustrated booklet. Ticket office, 244 Clark street.

DEMAND OUSTING OF LEEK'S NEMESIS

Members of Pastor Crawford's Own Congregation Censure His Conduct.

WILL APPEAL TO BISHOP.

Factions in Two Methodist Churches Greatly Stirred by Disclosures.

Having played an important part in compelling the resignation of the Rev. John D. Leek from the pulpit and the Methodist church, the Rev. Edward B. Crawford of the Woodlawn Park Methodist church learned yesterday that he had aroused strong disapproval in his own congregation.

A feeling of resentment, similar in many respects to that expressed against Mr. Crawford in the Western Avenue church, from which Mr. Leek was ousted, had been growing for two days and he discerned that it was coming to a focus when he learned that a petition urging his removal from his pastorate was about to be launched.

In a sense the two ministers have been rivals for popularity in the two congregations. When they exchanged pulpits more than three years ago each tried to gain the favor of his new following while still endeavoring to hold the affection of his former flock. This fact is said to offer a partial explanation for the present situation, as the friends of Mr. Leek in both churches now have rallied to him with a feeling approaching bitterness against Mr. Crawford.

Petition Plan Is Favored.

This feeling has found expression already in the action of the official board of the Western Avenue church, but the repressed indignation of the south siders has been compelled to find an outlet through a less formal channel.

"The official board could not act or even adopt resolutions," said a member of that body. "The pastor is the head of that body, and no meeting would be regular unless he called it or sanctioned the calling of it. Then he would be present, also, and thorough discussion would lead to a scene or it would be altogether impossible."

Under these circumstances the plan of circulating a petition is said to have been favored by several members of the board who asserted they would sign it as individuals and not as officers of the church. If the signatures make a fair representation of the congregation the petition will be presented directly to Bishop W. F. McDowell without waiting for the meeting of the Rock River conference.

The members of the board refused to speak "for publication" of their attitude toward Mr. Crawford, but when told that their names would be withheld several denounced him in strong terms.

Sharp Criticism of Crawford.

"There is a general feeling of absolute reproach for a man who would violate the sanctity of a confession as he did," said one trustee. "According to his own statement the woman asked him not to say anything about her confession, but after he had heard it he told her she had come to him of her own free will and that he would do just as he pleased."

The efforts of the official board of Western Avenue church to bring about the reinstatement of Mr. Leek were at a standstill because of the absence from the city of Bishop McDowell. A copy of the resolutions adopted Monday evening were sent to his office and will be there on his return. When interviewed in New York he said the disposition of the case could not be altered except by the Rock River conference at its meeting next October, and that he could not discuss the resolutions until he had seen them.

A similar statement was made by District Superintendent Harlow V. Holt, to whom also was sent a copy of the resolutions. A third copy was sent to Mr. Leek, who has confined himself to his residence at 908 West Adams street, and refused himself to all save his closest friends.

At the residence of Mrs. John Lavender, 6149 Woodlawn avenue, a child said she was out of the city, but would return today.

"GIRL CANNOT KEEP STRAIGHT ON SALARY OF $4 A WEEK."

Judge Paroles Two Store Girls Arrested on Charge of Stealing from Employer.

"You cannot expect a young girl to keep straight on a salary of $4 a week and pay carfare out of it," was the declaration of Judge Pinckney in the Juvenile court yesterday afternoon, when Hattie Tomaszewski, 17 years old, 1641 Washtenaw avenue, and Marie Karlinski, 17 years old, of the same address were arraigned before him charged with larceny.

The girls were employed in a department store and were arrested on complaint of the management of the store, who charged them with the larceny of furs and other articles.

Both girls admit the charges, but said their love for fine clothes had tempted them to steal. Judge Pinckney inquired as to their salary and learned that they earned $4 a week.

"It is a crime and a disgrace for a young girl to be employed in a responsible position at so small a salary," said the court.

The girls were paroled into the custody of juvenile officers.

ELOPERS MARRIED ON TRAIN.

Waukegan Justice of Peace Unites Couple in Smoking Car as They Speed Through Lake Forest.

Gayl McDonald, an employé of the Northwestern railroad at the Wells street station, whose home is at 715 Summerdale avenue, and Miss Nellie Middleton, also of Chicago, were married in the smoking car of a Chicago and Milwaukee train at 9:40 o'clock last night as the train swept through Lake Forest at full speed. The wedding was the culmination of the second elopement of the couple and the ceremony was performed by William F. Weiss, a Waukegan justice of the peace. At Waukegan the couple entertained the train crew with a quick lunch and returned to Chicago last night. McDonald had obtained a marriage license in Waukegan on Jan. 7.

Post Toasties

Have a flavor that makes instant appeal to the appetite.

Golden brown bits, made from selected white corn.

Crisp, Flavory, Delicious,
"The Taste Lingers"
Pkgs. 10c and 15c.

Made by
Postum Cereal Company, Limited,
Battle Creek, Mich.

YOUNG FOLKS ON ODD "TOUR"

Oak Park Boys and Girls Participate in Perambulating Party.

PILGRIMAGE ENDS IN CHURCH

Partners Distributed by Lot and Tied Together with Strings.

A perambulating party provided peculiar entertainment for a hundred Oak Park young people last night.

It took the form of a caravan in four acts, or rather, oases. Strange to say, some of the boys and girls seemed to enjoy the long camelless tramps between oases even more than they did the short camps. And the stops were mighty good fun at that.

The unique pilgrimage was under the auspices of the Young People's federation of the First Presbyterian church. It began at the pastor's residence and ended at the church. Therefore the fact that it began on Tuesday and finished on Wednesday was strictly all right.

As it did not begin until after sunset yesterday it could not well have finished the same day, even if the travelers had been in a hurry on the long marches under the oaks and stars. It was a long way between drinks, but no one seemed to mind. Perhaps if the springs on the oases had had a flow of something other than frappé—coffee, for instance—it would have been different.

Start from Pastor's Residence.

The frontier post at which the caravan gathered for its march across the desert was the residence of the Rev. G. N. Luccock. Before departing a general "entanglement" occurred. Each young man was tied to a fair maiden in a peculiar manner and the couple were compelled to separate themselves without cutting or untying the strings that bound them. There was some dispute as to whether those who solved the mystery first or those who remained closely entangled until the last, when the strings were cut for them, won the game.

The appropriateness of the use of the term "desert" became apparent when the caravan started out on the streets of Oak Park after dark.

The first oasis was the residence of Stephen B. Jones. Here the travelers were entertained with music and song.

On leaving partners were redistributed by lot for the second stage of the journey. In spite of the alleged haphazard arrangement of the couples no one appeared to be in a hurry. In fact, many loitered so long that they arrived at the next oasis just as the main body of pilgrims was leaving it.

Compelled to Do "Stunts."

This was the residence of Miss Rose and Miss Della Juergens, twin daughters of Walter Juergens. Here a "try out" was indulged in and each and every boy and girl was made to add to the gayety of nations by some "stunt." Each was compelled to meet President and Mrs. Roosevelt, an extremely embarrassing ordeal.

The Juergens' oasis was left behind as midnight neared and the last stage of the nocturnal journey was begun. A midnight lunch was served at the First Presbyterian church.

STRIKE OF WORKERS CALLED ON NEW PASSENGER DEPOT.

Grievance Against Subcontractor Is Said to Have Caused Structural Steel Men to Walk Out.

A strike of 600 building trades laborers, including a force of structural iron and other skilled building trades workers, has been called on the new Northwestern railroad station under construction at West Madison, Canal, and Clinton streets.

Ostensibly the strike is of the "sympathetic" sort and directed against the Chicago and Northwestern railroad company. Officials of the road, however, denied knowledge of the strike and said they had heard of no grievance from the men.

Officials of the George A. Fuller company, contractors in the construction of the foundations of the station, also said the strike was not against that concern.

It appears that the strike was called as a "protest" against nonunion tunnel miners being employed in building foundations for a bridge across the river at Thirty-fifth street by a subcontractor, who also has a contract for some of the railroad station work.

HOLD CHAUFFEUR FOR KILLING.

Coroner's Jury Hears Evidence Against Driver Whose Taxicab Killed a Woman.

Hallie Stokes, chauffeur of a taxicab which Sunday night killed Miss Emma Winkelman, a dressmaker, who lived at 2810 Cottage Grove avenue, was held to the grand jury on a charge of murder yesterday by a coroner's jury.

Witnesses of the accident declared the chauffeur was driving his machine at a rapid rate of speed and sounded no gong before it struck the young woman.

Upon advice of his counsel Stokes declined to testify.

WIFE TURNS UPON SUPPOSED RIVAL.

Causes Arrest of Young Woman She Charges Has Destroyed Her Happiness.

WARRANT FOR HUSBAND.

Prisoner Declares She Married Man Only After He Had Secured a Divorce.

Miss Emily McNeill, the alleged affinity of Joseph V. Wedgwood, a shoe salesman, was arrested last night in an apartment at 1020 Fifty-ninth street on a warrant sworn out by Mrs. Agnes I. McCann Wedgwood.

Mrs. Wedgwood, who has been living at 1801 Michigan avenue since being deserted by her husband eighteen months ago, swore out warrants for both her husband and his alleged affinity, but the former is said to have gone to Texas and could not be found.

Miss McNeill is the daughter of William McNeill, engineer at the McCosh high school.

The Wife's Story.

Mrs. Wedgwood said that a year and a half ago her husband became infatuated with Miss McNeill. While sick one day she alleged her husband entered the room with Miss McNeill and said that the latter was the one woman he loved.

The wife says Wedgwood and Miss McNeill rented an apartment and later moved to the address in Fifty-ninth street, where Miss McNeill was arrested. During this time Miss McNeill is said by Mrs. Wedgwood to have posed as Wedgwood's wife.

On Sunday Mrs. Wedgwood said she met her husband and asked him if he would not return to her. After promising to do so, she said, he left word the following morning that he intended to live with Miss McNeill.

Disliked Publicity.

Mrs. Wedgwood said she feared to cause the arrest of her husband or Miss McNeill before because of the publicity that would follow, but was heart broken over his refusal to heed her last appeal.

Miss McNeill was released on bonds of $400 signed by her brother, L. McNeill, 821 West Twenty-first street. She denies the charge made by Mrs. Wedgwood and asserted she is the wife of Wedgwood, having been married to him three years ago at Crown Point, Ind.

She told the police that Wedgwood had obtained a divorce from his wife a month before she became his wife and that her parents had investigated the divorce before giving their consent to her marriage.

SAYS WIDE OPEN SALOON MAKES MILWAUKEE A MODEL.

Mayor Rose Declares His Policy Results in Less Drunkenness and in Less Crime.

Mayor Rose of Milwaukee last night asserted his determination to stick to the policy of the open saloon for that city, in an address made at a banquet given by the Manufacturers and Dealers' club at the Chicago Athletic association.

The Milwaukee executive, who is upon his fifth term as mayor of the city of breweries, contended, and presented figures, that the eulogy of the city of Milwaukee indulged in by President Roosevelt in a recent communication, wherein the latter commented on its absence of crime and the infrequency of drunkenness was founded not on the fact that it is largely a German community, but because the wide open policy eliminates the desire of possible inebriates to drink inordinately when they have the chance.

In illustration he cited the city of St. Paul, which is administered under a "close" administration. "There are more 'drunks' in one night in St. Paul," asserted the mayor, "than you can find in Milwaukee in a year."

CALLS ALL CHILDREN LIARS.

University Professor's Disbelief in the Veracity of Youngsters Startles Members of Evanston Woman's Club.

"All children are born liars," Prof. E. V. O'Shea of Wisconsin university said yesterday in an address before the Evanston Woman's club. He admitted after his address that he has four children and said he thought they are "as big liars as any in the sense mentioned."

"It is a child's nature," he said, "to color things when he explains to his parents and this should be taken into consideration by parents."

Prof. O'Shea made a strong plea for improved systems of education.

"I carried on some experiments recently," he said, "and I want to call your attention to one of them. I asked a number of children what 'demagogue' meant. One replied:

"'A demagogue is a bottle containing beer and other liquids.'

"Another question was, 'What is a Republican?' The answer was: 'A Republican is a sinner mentioned in the bible.'"

THE HUB
Henry Lytton PRES.

The Hub announces a great sale of men's very finest suits; regularly $35 and $40 values now priced at only $25

Several weeks ago we availed ourselves of the opportunity of purchasing a lot of the costliest foreign and domestic woolens which, owing to the lateness of the season, we secured much under the regular price.

We employed the Atterbury System and other high-class makers to "make-up" these fine woolens into suits for us, many of which illustrate the new styles, 1909, and this morning place the entire lot on sale at $25 for choice; there are English black and white effects, also green, bronze and stone shades, of finished and unshorn worsteds, in overplaids, checks and pencil stripes; all sizes, 34 to 46, to fit regular men, stout men, tall men and short men; mostly medium weights, the most practical suit ten months out of the year; earlier, these suits would have cost you $35 and $40; the price now is only

$25

Quality

When you buy a suit of clothes or an overcoat bearing my label you buy quality, highest workmanship and all-wool fabrics. Just now the *prices* are reduced in order to make room for spring styles. The *quality* is never reduced.

$17.50 for choice of suits and overcoats that formerly were $22.50, $25 and $30.

VEST SALE
$1.95 for flannel vests, reduced from $3.00 and $4.00.

TROUSER SALE
$5.00 for striped worsted trousers, reduced from $7 and $8.

FOREMAN
Quality Clothes,
92—94—96 Washington Street
Between Clark and Dearborn Sts.

Wet and Worn Books

We had a carload, 20 tons, of those wet fire-books—it's a very good way to count books at a tenth to two-thirds price by the ton. In another sense, they are light, as light as the wind.

We had also a great many books that got hurt in the holiday jam.

They are all good property—not for the store; for its customers—made so by liberal handling. (Handling means selling.)

CARSON PIRIE SCOTT AND COMPANY
Wabash-Avenue Bookroom

School Art Materials

Teachers and scholars ought to have the best materials for school art work; be sure they're Devoe things:

Modeling
Clay, plastiline and the tools for the work.

Stenciling
Patterns, oiled paper, brushes, colors.

Leather Work
Leathers, tools, colors, etc.

Drawing
Crayon, fixatif, charcoal, erasers, atomizers, etc.

Manual Training Work
Stains, drawing instruments, papers, etc.

Full information furnished on request through your dealer or of us.

Devoe
176 Randolph Street, Chicago.
Headquarters for art materials.

TRIBUNE ADS BRING RESULTS

SENATE YEARLINGS | DAVIS WARS ON "FUTURES" | PRESIDENT AIDS | WEST AND NATION

immigration are pending," he continues, "we should be careful about passing any legisla-

SENATE YEARLINGS LED BY CUMMINS.

Iowan Refuses to Be Silent at Washington and Makes First Speech.

INSURRECTION PLANNED.

Allison's Successor as Moses of Generally Squelched Minority in the Upper House.

Washington, D. C., Jan. 26.—[Special.]—The real beginning of the career of Albert Baird Cummins of Iowa in the United States senate took place today, when he made his maiden speech on the postal savings bank bill.

There are strong evidences that he will be heard often in that body from now on. His novitiate has lasted but a scant two months. The unwritten law of silence on the part of new senatorial members for a period of two years seems to bother him little. He favors the passage of a postal savings bank bill with certain amendments which he offered today.

It now appears that Senator Cummins has not been idle even if he has been silent since entering the senate in December. His is known to be hand and glove with the full fledged insurgent movement which has sprung up among the younger senators of the body, and he may become its leader. Senator Cummins has entertained several of these young progressives at dinner and at these functions a plot to bring the nestors of the senate into line on a new plan of apportioning the committee on memberships has been hatched.

Sworn to Stand United.

The senators who have conceived it have sworn to stand by each other, live or die, and whether they are to win immediately or in the far distant future. Such men as La Follette, Dixon, Brown, Borah, Burkett, and William Alden Smith already have enlisted themselves in the movement which is directed towards obtaining as an immediate grand result some forty-five committee places of value for distribution among the newer senators.

A rule whereby a senator shall not belong to more than two committees which handle appropriation bills and whereby no senator shall belong to both the committee on appropriations and the committee on finance will be sought immediately after the 4th of March, when it is expected that there will be more new blood to join with the progressives. Bristow of Kansas; Crawford, South Dakota, and Johnson, North Dakota, all new senators, are expected to enlist under their banner. It is also expected that such senators as Flint of California, Warner of Missouri, and even Dolliver of Iowa will join the movement.

Cummins Looks Like the Moses.

The lively collection of new senators has been yearning for power in the senate for a long time, but no leader of adequate resource has presented himself until this congress. Senator Cummins appears to be grooming for the job. A sort of junta is being organized, the object of which shall be, besides the revision of committee, the forcing through of certain desirable legislation, even at the epense of occasionally joining with the Democrats.

The older senators in the body are expressing no alarm. They have seen similar movements grow and fall. Senator Cummins, on the other hand, has epressed confidence in the undertaking. He says that the newspapers are soon to be enlisted in the cause through the appointment of a publicity committee.

DOCTOR MISSING, SO IS MAID; WIFE APPEALS TO POLICE.

Thimm Says Husband Told Her He Was Going to England to Look After Inheritance.

Instead of going to Europe to claim an estate bequeathed to him by a relative, Dr. Alexius Thimm, 370 Dearborn avenue, eloped with a woman who formerly had been his wife's maid, according to the wife, who yesterday obtained a warrant for the physician's arrest.

"I am positive the doctor and that woman have gone together," declared Mrs. Thimm last night.

The Thimms operate a boarding house at the Dearborn avenue address. "I was told he was attentive to her and once was seen with her in a house a few blocks from here," the woman added.

The wife's suspicions are based on two photographs of Frances La Foro, the maid, found in the physician's desk after his hurried departure a week ago. Investigation by the wife also revealed the information that the La Foro woman left her rooming house at 232 Dearborn avenue a week ago.

The detective bureau holds warrants for the arrest of the physician and last night communicated with the New York police.

According to the wife the maid was not handsome. She is 28 years old, tall, with black hair, and has received an injury that scarred the ball of her left eye.

FIFTEEN HUNDRED MARCH IN EVANGELISTIC PARADE.

Eight Baptist Churches Join in Street Demonstration Resulting from Series of Meetings at Tabernacle Edifice.

Eight Baptist churches, each furnishing its share of the 1,500 marchers, took part in an evangelistic parade which started and ended at the Tabernacle Baptist church, Monroe street and Spaulding avenue, last night.

The parade was under the direction of the Rev. John Davis and the Rev. F. A. Mills, evangelists, who have been conducting services in the Taberpacle church. Thirteen blocks were covered by the demonstration and music was furnished by the Volunteers of Amrica band and Juvenile band of Austin.

The churches taking part in the parade were Trinity Baptist, First Baptist of Austin, Second Baptist of Austin, Second Baptist of Chicago, Garfield Park Baptist, Western Avenue Baptist, Swedish Baptist of Austin, and the First German Baptist of Chicago.

The Rev. W. A. Matthews, pastor of the Tabernacle church, acted as chief marshal. After the parade the Rev. Mr. Davis conducted services in Tabernacle church.

EXPLAINS MYSTERIES TO DINERS

Frank J. Loesch Tells of Inside Work Done by Special State's Attorney.

Frank J. Loesch inducted guests and members of the Fort Dearborn club at the monthly fellowship dinner of the organization into the mysteries of the special state's attorney's office last night. Mr. Loesch outlined the primary law for the members and explained the work of the special grand jury. Jens Jensen, superintendent of the west side parks, also delivered a short address.

VERDICT AGAINST BALL CLUB.

Man Secures Damages Against National League Organization for Fall in the Park.

William S. Stewart, 211 Halsted street, was given a verdict for $375 damages against the Chicago National League baseball club by a jury in Municipal Judge Gemmill's court yesterday. Stewart, while leaving the ball park, Nov. 8, 1907, fell into an uncovered catch basin and injured his left leg.

DAVIS WARS ON "FUTURES"

Arkansan Addresses Senate on Bill Against Exchanges.

RAILS AT "MONEY POWER."

Draws on Roman History and Indulges Gory Prophecies.

Washington, D. C., Jan. 26.—[Special.]—Senator Jeff Davis of Arkansas addressed his colleagues of the federal legislature's upper body today on his bill to suppress speculation in products of the soil.

More accurately speaking, the Arkansan addressed a segment of the senatorial body, numerically twenty-six when the speaker began, but rapidly dwindling to seventeen as the oratory progressed. Six of the seventeen were Republicans. The attendance in the galleries was sparse.

Senator Davis depicted in characteristic style alleged evils arising from the sale of futures and emphasized those features of his bill which would penalise the use of the mails, the telegraph, or telephone "in conveying gambling propositions between buyer and seller."

Gets Back to Julius Cæsar.

He canvassed ancient history to carry home his arguments, getting back to the days of Julius Cæsar at an early stage of his effort. The Roman dictator was pictured as a pretty good sort of a fellow after all, and his assassination was blamed upon the "money power" of the pre-Augustan period.

"Would to God we had a Cæsar in the White house today!" exclaimed the speaker, in concluding a fervid description of how the mighty Julius was alleged to have gone after the usurers and obtained legislation for the poor of Rome.

Senator Davis ran the whole gamut of human interest to point his remarks. He told the story, quoting a nameless New York paper, of "a beautiful Italian girl wedded to a titled drunkard, who squandered her wealth and then wanted to sell his wife." The senator saw in this another horrible lesson of the money power's baleful influence.

Becomes a Prophet of War.

He predicted "another Shenandoah valley," "another Gettysburg," the "red broom of war," and other dreadful things if the money power didn't let up. He also denounced the alleged waste of the government's time in Brownsville discussions and proposed increase of officials' salaries, while the undefinable horrors which he saw impended.

The seer from Arkansas said the United States treasury was $150,000,000 shy and the country bankrupt, but none of the indefinite persons against whom he inveighed seemed to care.

The protective tariff was denounced as a source of poverty, and he declared suffering among the poor in New York City, though one of the money power's dens, proved it.

Arkansas Law Is Cited.

An Arkansas law, enacted while Davis was governor, was cited as demonstrating the worth of his proposed federal measure, and toward his peroration he indicted the New York cotton and other exchanges as nothing more nor less than huge bucket shops.

The speculation in cotton alone, he said, involved ten times as much imaginary commodity as the whole south raised in real cotton.

The names of 1,100 members of the New York exchange were included in Mr. Davis' remarks. These, the senator declared, represented wealth aggregating $15,000,000,000, or about one-seventh of the wealth owned by the 90,000,000 people of the United States.

HALF BILLION FOR WATERWAYS.

Bill Introduced in House Provides for Appointment of Commission and Issuance of Bonds.

Washington, D. C., Jan. 26.—A step toward the carrying out of the plans agreed upon by the recent waterways conference in this city was taken today when Representatives Ransdell of Louisiana, Moore of Pennsylvania, Shirley of Kentucky, and Hartholdt of Missouri jointly introduced a bill for the creation of a waterways commission and another for the issue of $500,000,000 for the improvement of waterways.

The former bill provides that the commission shall consist of four senators, selected by the vice president, four representatives selected by the speaker, and seven others, to be appointed by the president, of whom two shall be members of the engineer corps of the army; two civil engineers, two citizens of experience in transportation, and one other citizen.

The bond bill limits the amount to be issued in any fiscal year to $50,000,000.

FIVE DEAD IN MINE EXPLOSION.

Bodies Recovered Together with the Injured from Ill-Fated Coal Working at Boswell, Pa.

Pittsburg, Pa., Jan. 26.—Five men are dead tonight as the result of the gas explosion and subsequent fire in the Merchants' mine of the United Coal company at Boswell, Somerset county. One man is seriously injured and several others are slightly injured.

The dead are J. G. Logan of Pittsburg, mine superintendent, badly burned, died soon after being taken from the mine; George Morris, assistant superintendent, body terribly burned; John Cole, day foreman, body burned and one hand blown off; Andrew Shulock and his son, German miners.

The injured are William Hay of Jenners, one of the rescuing party; serious; several foreign miners, painfully burned.

State Mine Inspector Lewther, who is at the mine with five assistants, announced tonight that he was confident there were no more bodies in the mine.

Miss Gingles to Obtain Bail.

Bail will be furnished today for Miss Ella Gingles, charged with the theft of imported lace from Miss Agnes Barrett, her former employer.

"I Hear You Perfectly NOW!"

Box 44, West Nyack, N. Y.
General Acoustic Co. Dec. 20, 1908.

Gentlemen:—I have been deaf for 40 years. During my service in the Civil War my ears became seriously affected from gun firing and have been growing steadily worse (if possible) ever since.

I want to thank you most sincerely for the opportunity to test the Acousticon, for I had lost faith in everything that claimed to make me hear. Though I could not hear conversation close to my ear, I can now hear it anywhere in the room clearly and distinctly. Some side that I have tried help a little but the Acousticon makes me hear just as clearly and at the same distance that I heard before I was afflicted at all.

I shall be very glad to have you use this letter in any way that you please.

Gratefully,
THOS. H. HARRINGTON.

The experience of Mr. Harrington (whose photo appears herewith) is the same as that of thousands who are now using the Acousticon—to them we have said as we now say to you:

"Test the Acousticon, and let us prove that it will make you hear easily, distinctly and clearly.

ENTIRELY AT OUR EXPENSE."

If you are not convenient to one of our many offices, you can test it at your own home, and if you do not hear satisfactorily the trial will not cost you one cent. No trial fee, no penalty, no expense whatever if you do not hear.

A very light and unnoticeable headband makes it unnecessary to hold the earpiece, and leaves both hands perfectly free. Ladies who use the Acousticon dress their hair so as to make the headband and earpiece invisible.

The Acousticon is the original electrical hearing device, fully protected by U. S. patents, and you cannot secure anything as efficient under another name.

Write for particulars of the Free Test, booklets, etc., etc.

The General Acoustic Co.
1422 Masonic Temple - - - CHICAGO

PRESIDENT AIDS CHILD PROTECTION

Agrees to Send Message Urging Congress to Pass Legislation Desired.

CONFEREES MUST HELP.

Delegates Reminded That Executive Function Ends When He Requests New Law.

Washington, D. C., Jan. 26.—Two hundred delegates to a conference on the care of dependent children tonight found President Roosevelt ready to urge their recommendations upon congress in a special message.

"I shall send a special message to congress," the president told them, "recommending the establishment of a federal children's bureau and a law for the District of Columbia and the federal territories which shall apply the principles and methods you advocate in practical fashion."

The conference adopted a comprehensive report as to the most practical plan for promoting the welfare of the neglected child.

Urges a Federal Bureau.

One of the most important recommendations contained in the report, which was submitted to President Roosevelt at a notable subscription dinner given by the conference at the New Willard tonight, requested the president to send a message to congress urging the establishment of a federal children's bureau, one of whose objects shall be to disseminate accurate information in regard to child caring work and the needs of the children.

The report embodies the conclusions of two days' deliberation by the most prominent charity workers and others, and deals with every phase of the problem of caring for the dependent child.

Recommendations of Conference.

Briefly summarized, the conclusions of the conference are as follows:

"Children of worthy parents should, as a rule, be kept with their parents; homeless and neglected children, if normal, should be cared for in families when practicable; child caring institutions should be on the cottage plan; states should inspect all agencies caring for dependent children; educational work or institutions caring for dependent children should be supervised by state educational authorities; agencies caring for children should coöperate to ascertain and control causes of dependency, a permanent organization for work along the line of this declaration is desirable; prohibitive legislation against transfer of dependent children between states should be repealed; coöperation between child caring agencies and more thorough precautions for surgical and medical care of children in all institutions."

Next Move Up to Congress.

"I want to explain to the delegates," said Mr. Roosevelt, "that when I have sent such a message to congress it does not do any good to write and ask me why it is not passed. I will send the message to congress and then you do your part to get it made into a law. I will do all that in me lies to see that your great work as regards the federal capital and federal government bears immediate fruit."

"Institutions have a great part to play," he continued, "but the most important of all institutions is the home and where we have to utilize an institution as a substitution for it it is well to make the unit of influence as small as possible—that is, to adopt the so-called cottage plan as nearly as they be to reproduce the conditions that make the home of such inestimable value to the growing child."

GROSSCUP STICKS TO BENCH

Federal Jurist Refutes Revived Rumor That He Is About to Hand In His Resignation.

The perennial report that Judge Peter S. Grosscup of the United States Circuit court is about to resign from the bench blossomed forth again yesterday only to be flatly denied by the jurist.

"You may say for Judge Grosscup that all talk about his resignation, either present or prospective, is imagination," said the judge. "None of it has his authority.

"It is untrue to say that I have resigned, have decided to resign, or have any present intentions of resigning."

CONGRESS LOSES BOOT WEARER

Representative Brumm Resigns and All Remaining Colleagues Put Feet in Shoes.

Washington, D. C., Jan. 26.—Congress has lost its last member that wore boots. He was Representative Charles N. Brumm of Pennsylvania. He resigned his seat on Jan. 4, 1909, because he had been elected judge of the Schuylkill county court in Pennsylvania.

"BROWN'S BRONCHIAL TROCHES" are excellent for the relief of Hoarseness or Sore Throat.

WEST AND NATION AGREE ON ALIENS.

(Continued from first page.)

merely polite and casual intimation that the proposed legislation might possibly interfere with the previous cordial relations existing between the two nations.

Japan has gone somewhat beyond this point and its newspapers and statesmen have evinced a disposition to interfere with the purely domestic affairs of the United States to a degree which has produced considerable resentment here in Washington and which has to a certain extent strengthened the hands of the professional agitators and sandlotters.

Secretary Root and the state department have told the California people that there is no possible objection to any state legislation which does not discriminate against any particular nation. That is to say the Japanese do not object to being put into any category which includes all the other foreigners. They have no objection to any prohibition by California or any other American state against foreigners being admitted to the public schools or owning lands or being entitled to any other privileges. All the Japanese object to is that they shall be exempt from being stigmatized either as a people or as a nation as being excluded from admission to the United States or excluded from property or other local rights.

Exclusion of Aliens Legal.

There is no possible question as to the right of any state or in fact of the United States, to exclude aliens, to make any regulations as to physical or mental conditions or to prevent the ownership of land or the participation in corporation enterprise by aliens. Japan itself does that thing today. Great Britain does the same thing. An American citizen cannot hold land in England or Canada or Japan without resorting to the subterfuge of a trusteeship or a leasehold. The alien ownership statute of Illinois has been pronounced to be good law by the Supreme court in the Scully case.

There will be no objection by the federal government if the California legislature undertakes to bar out all aliens either from real estate or corporate ownership. President Roosevelt's administration insists only that the Japanese should have the same rights as Italians or Frenoh and that the people of the empire should not be humiliated by name as being subject to special exclusion.

It is understood here that Gov. Gillette is entirely in harmony with this point of view and that he is prepared to use his executive power even to the extent of a veto message in case of any legislation which is aimed at the Japanese either by name or by description as orientals, which is one of the things the Japanese statesmen particularly object to.

GILLETT URGES USE OF CARE.

Sacramento, Cal., Jan. 26.—Gov. Gillett's message on the Japanese question, sent to the legislature today, had the effect of crystallizing the sentiment for and against the bills by Drew and Johnson, against which President Roosevelt has invoked his power.

The president informed the governor that it would be extremely dangerous for the legislature to enact any laws that might be construed by Japan as discriminatory. He wired Gov. Gillett today that another letter to him was on the way. This is expected to throw more light upon the situation as regards Japan and America.

Grove L. Johnson, author of the bill segregating Japanese in residential districts at the option of municipalities, moved today when the measure came up for third reading, that it be made a special order for tomorrow. Thus two of the anti-Japanese measures will then be before the lower house and the whole issue will likely be divided.

Bills Embarrassing to Japan.

"Certain bills have been introduced," says the governor in his message to the legislature, "some of which have been favorably reported by your committee, indirectly intended to affect the Japanese people—at least such is the impression abroad. These bills have attracted the notice of the whole nation and have caused Japan to call the attention of our government to them. They have produced an agitation not only in our own country but throughout Japan, and the Japanese minister of foreign affairs has stated to the authorities at Washington that if the bills should be passed, the government of Japan would consider it embarrassing."

The governor then reviews what has been done by the governments of the United States and Japan, resulting in a compact for the restriction of immigration, the provisions of which, he says, Japan is now carrying out. Figures are here given showing a decrease in the immigration of Japanese, and the governor says he knows of nothing to sustain the assertion that the Japanese population of California is increasing.

Immigration National Question.

The governor says that the question of immigration is one for the federal government alone to settle.

If it is found that the Japanese coolie continues to pour into the state, says the governor, leasing and purchasing agricultural lands and changing white settlements to Japanese to the detriment of the state and its citizens, then it is the plain duty to call the attention of the government to the situation, that prompt action be taken in the matter.

"While the settlement of the questions of immigration are pending," he continues, "we should be careful about passing any legislation not absolutely necessary for our immediate protection, intended solely to affect the Japanese people lawfully among us, because in so doing we make the task which we expect our government to perform harder to achieve.

State Cannot Stop Japs.

"We must remember that no law that this state can enact will stop Japanese immigration. Congress alone is vested with authority to pass such legislation and we must also recognize the fact that the Japanese among us are the subjects of a friendly nation and are entitled to the same treatment under our laws and to the same privileges and immunities as are guaranteed to the subjects of the most favored nations."

Discussing the pending bill, the governor says he sees no reason for barring aliens from becoming directors of corporations and if such are to be discouraged from investing and are not to be permitted to own land in the state, the law making such proposition should affect the subjects of all nations alike.

"What we want is to have the question of immigration settled amicably and settled right," says the governor, and continues: "The president of the United States and the secretary of state have issued a warning against pressing any bills of the nature proposed. Their warning should be heeded. This matter is one in which the whole country is interested.

Must Be Properly Done.

"The passage of all or any of the proposed bills will not prevent a single Japanese from landing here or cause one to leave the country. They will in no sense check immigration or change the Japanese way of doing business or his manner of living.

"Whatever we shall attain in the way of restricting Japanese immigration must come to us through treaties entered into by the federal government or through laws enacted by congress.

"Our efforts should be made through the proper channels and we should prepare a statement of facts to support any petition we may present.

"I would therefore recommend that a sufficient appropriation be made to enable the state to take a census showing the number of Japanese now in the state, the number classed as laborers, and those classed as agriculturists; the number of acres of land owned by Japanese and the number of acres leased, and to get such other and further information as may be useful in making a proper report to the president of the United States and to congress. With such a census we can ascertain hereafter whether or not the Japanese population of this state is increasing or decreasing and whether or not they are extending their real property holdings."

NATIONAL CAPITAL NOTES.

Secretary Root attended his last cabinet meeting and his colleagues in the official family gave him a farewell such as he will long remember. Robert Bacon will be confirmed as secretary of state immediately. Mr. Root will leave Washington for Albany and in a day or so will leave for Hot Springs, Ark., where he will receive treatment for his injured knee.

The senate committee on immigration authorized a favorable report on the nomination of Daniel J. Keefe to be commissioner general of immigration. Senator Gore, who has opposed the nomination as one made for political purposes, reserved the right to antagonize Mr. Keefe's confirmation in the senate.

Among the commissioners to test and examine the weight and fineness of the coins reserved at the mints during the calendar year 1908, whose appointments were announced by the president, were George E. Roberts, Chicago; John E. Wilkie, Washington; and John Hayes Hammond, New York.

The senate confirmed the nomination of Samuel B. Donnelly of New York to be public printer. The senate committee on printing found untrue charges that upon assuming the management of the government printing office, Mr. Donnelly had discharged a number of nonunion men without cause.

The senate passed the Lodge bill to prohibit the importation and use of smoking opium. It directs the secretary of the treasury to prescribe regulations under which opium for medicinal purposes may be brought in.

There Is Only One
"Bromo Quinine"
That Is
Laxative Bromo Quinine

Stops The Worst Cold in One Day.

Always remember the full name. Look for this signature on every box. 25c.

E. W. Grove

California

The garden spot of America, with its wonderful wealth of flowers and foliage, its perfect climate, its superb hotel accommodations and its glorious outdoor life, is attracting thousands to its door this winter.

Plan the Trip Now

Take the first step by writing for our illustrated books telling all about how to get there and where to go.

The famous electric lighted Los Angeles Limited to Los Angeles and Pasadena, and electric lighted Overland Limited to San Francisco and Portland are only three days enroute, leaving Wells Street Station, Chicago, every day in the year.

Personally conducted tours to California in Pullman tourist sleeping cars on the China and Japan Fast Mail via the

Chicago, Union Pacific & North Western Line

Sleeping car reservations and full information on request.

TICKET OFFICES
212 Clark St. (Tel. Central 721)
and 120 Jackson Blvd.
OL80

THE NORTH WESTERN LINE
UNION PACIFIC
OVERLAND

Dr. Price's Cream Baking Powder

A pure grape cream of tartar powder. Its fame is world-wide. No alum, no phosphatic acid.

There is never a question as to the absolute purity and healthfulness of the food it raises.

Brookfield Sausage is the favorite Breakfast dish at this time of year. An all-pork product Inspected and Passed by U. S. Government Inspectors. Look for the Inspection label on every box.

Swift & Company, U. S. A.

Old Underoof Rye

Our best testimonial.
The favor of the public.

THE CELEBRATED
Rheingold
AND
Loewen Bräu
LION BRAU
EXPORT BOTTLED BEERS
Malt Liquid
PURE FOOD TONIC
UNITED STATES BREWING CO.
PHONE HUMBOLDT 1088.

TRIBUNE ADS BRING RESULTS ADVERTISE IN THE TRIBUNE

N. Y. WORLD SOUGHT T...

Jerome Asks Go... Let Him Start... Libel Proce...

SAYS LAW WA...

Declares if Robin... pear Rigid Statu... Invoked Succe...

New York, Jan. 26.—... the government having t... the state and county of ... against the publishers ... World for alleged libel in c... Panama canal purchase. ... today when District Atto... the matter up in a lette... District Attorney Henry ... Provided Douglas Robin... of the president, is will... complaining witness, Mr. ... the latter states, to begin ... state courts.

It would be useless for ... ever, he explains, if his i... precedence over that beg... real grand jury, as acquitt... one court would act as a ... the other.

Publication Plain

"I have given the matt... New York World of Oct. 5, ... sideration," the letter ... opinion that it is plainly a ... F. Taft and Douglas Robi... course, that it is untrue ... mentioned therein and tha... tion therewith. Under th... its publication is a crime, ... lished in the county of N... duty under certain circum... cute those responsible for ...

"The publication has a ... eral importance than is fo... It in substance charges the ... dishonorable, if not crim... treasury of the United St... to the extent of $36,500,00... nivance, to give it no ha... of some of the chief office... that this great sum was '... ernment favorites in the w... finance.'"

Must Show Adequ...

Mr. Jerome then voices h... so serious a charge should ... lenged and that adequate ... be shown or those making ... ished.

"From this point of vie... tinues, "the federal autho... me, have a distinct intere... duty to perform, and fro... me it would seem that the ... federal courts is adequate. ... point of view, however. ... people of the United Sta... jured by the publication o... libelous matter, the people ... received a distinct and s... that one of its citizens, D... has had false matter pub... in the community in whic... respected, the direct purp... of which is to brand him a... and dishonest man and one ... to trade upon the honor a... law, the president of the U...

Ready and Anxiou...

"This offense I am loath ... unpunished, or at least wit... properly punish it. There ... Robinson express to me hi... action for criminal libel. I... institute such action, prov... without an unwise interfer... ter over which the federal ... diction and in which action ... taken by the federal author...

Mr. Jerome then goes on ... 679 of the penal code, whi... acquittal or conviction on ... mitted in another state o... sufficient defense in the cas... reindictment for the same ... deems, would make it usel... tain indictments if the fe... were also to obtain indictme... before those obtained in the...

Case Is One for Sta...

Mr. Jerome therefore is of ... the state prosecution should ... over one by the United Sta...

"The article in question, ... on to say, "is an attack u... of high officers of the go... United States, in purpose a... president himself and upo... elect.

"Further, there exists ... country a strong feeling, a... of view a just and wise feeli... prosecutions should only be ... eral courts in matters strictl... United States, and where no ... elsewhere exists. It may ... obedience to this feeling of ... dece should be given to the ...

The hearings today bef... grand jury were adjourned ... day after but one witness, ... reporter for the New York ... been examined.

ELECTION BOARD CA... BIDS ON VOTING...

Offers and Samples of E... Must Be Submitted t... sioners by Sept. 15.

The board of election comm... a call last evening for bid... chines up to $100,000 in valu... be in by Sept. 15 next and th... be at the commissioners' of... spection on the same day.

Petitions of candidates see... in the primary election Feb. ... ly. Nicholas Stadtfeldt of t... ward was the 100th man to... record. He wants to be the ... didate for alderman in his w... manic petitions were filed ... Brown, Thirty-fifth ward; ... Twenty-sixth ward, and ... Twelfth ward.

Gustav A. Stubner filed a ... Republican nomination as ... town of Cicero. It is expec... tions will average seven a d... on Feb. 8.

PLAN TO MANUFACT...

Five Cent Theater Propo... Proposition of Motion ... ents Company of N...

A fight against the propo... an agreement sent out by th... Patents company of New ... trust," to use only films and ... chines of that concern was e... at a meeting of film exch... theater proprietors at the Sh... particularly objectionable c... which calls for a royalty of ... month and $2 a week there... jecting machines licensed u... of the trust. A committee w... form a company for the ... films to be supplied to thos... sign the agreement. A mee... arrangements will be held w...

The following officers wer... duct the fight against the tru...

President—Richard Friedlander...
Secretary—Samuel Canter, Chi...
Treasurer—D. L. Swarts, New ...

The meeting was attended ... here exhibitors from Chicag... port, Nashville, New York, W... other cities.

N. Y. WORLD CASE SOUGHT BY STATE

Jerome Asks Government to Let Him Start Criminal Libel Proceedings.

SAYS LAW WAS BROKEN.

Declares if Robinson Will Appear Rigid Statutes Can Be Invoked Successfully.

New York, Jan. 26.—The possibility of the government having to stand aside while the state and county of New York proceed against the publishers of the New York World for alleged libel in connection with the Panama canal purchase, was made apparent today when District Attorney Jerome took the matter up in a letter to United States District Attorney Henry L. Stimson.

Provided Douglas Robinson, brother-in-law of the president, is willing to appear as a complaining witness, Mr. Jerome is ready, the letter states, to begin action at once in the state courts.

It would be useless for him to do so, however, he explains, if his inquiry is not given precedence over that begun before the federal grand jury, as acquittal or conviction in one court would act as sufficient defense in the other.

Publication Plainly a Crime.

"I have given the matter published in the New York World of Oct. 5, 1908, careful consideration," the letter says, "and am of opinion that it is plainly a libel upon Charles P. Taft and Douglas Robinson, assuming, of course, that it is untrue as to the syndicate mentioned therein and their alleged connection therewith. Under the law of this state its publication is a crime, and as it was published in the county of New York, it is my duty under certain circumstances to prosecute those responsible for the publication.

"The publication has a much wider general importance than is found in most libels. It in substance charges that by corrupt and dishonorable, if not criminal means, the treasury of the United States was depleted to the extent of $30,500,000 through the connivance, to give it no harsher description, of some of the chief officers of the state and that this great sum was 'divided among government favorites in the world of politics and finance.'"

Must Show Adequate Cause.

Mr. Jerome then voices his conviction that so serious a charge should not pass unchallenged and that adequate justification should be shown or those making it properly punished.

"From this point of view," the letter continues, "the federal authorities, it seems to me, have a distinct interest and a positive duty to perform, and from what you tell me it would seem that the jurisdiction of the federal courts is adequate. There is another point of view, however. While the whole people of the United States have been injured by the publication of such false and libelous matter, the people of this state have received a distinct and separate injury, in that one of its citizens, Douglas Robinson, has had false matter published about him in the community in which he lives and is respected, the direct purpose and tendency of which is to brand him as a dishonorable and dishonest man and one who was willing to trade upon the honor of his brother-in-law, the president of the United States.

Ready and Anxious to Act.

"This offense I am loath to allow to pass unpunished, or at least without an effort to properly punish it. Therefore, should Mr. Robinson express to me his wish to have an action for criminal libel instituted, I shall institute such action, provided I may do so without an unwise interference with a matter over which the federal courts have jurisdiction and in which action has already been taken by the federal authorities."

Mr. Jerome then goes on to quote section 679 of the penal code, which provides that acquittal or conviction on an offense committed in another state or county acts as sufficient defense in the case of an attempted reindictment for the same offense. This, he deems, would make it useless for him to obtain indictments if the federal authorities were also to obtain indictments and try them before those obtained in the state court.

Case Is One for State Courts.

Mr. Jerome therefore is of the opinion that the state prosecution should take precedence over one by the United States.

"The article in question," his letter goes on to say, "is an attack upon the integrity of high officers of the government of the United States, in purpose at least, upon the president himself and upon the president elect.

"Further, there exists throughout the country a strong feeling, and from my point of view a just and wise feeling, that criminal prosecutions should only be had in the federal courts in matters strictly concerning the United States, and where no adequate remedy elsewhere exists. It may be wise that in obedience to this feeling of the people precedence should be given to the state court."

The hearings today before the federal grand jury were adjourned until next Monday after but one witness, John E. Wier, a reporter for the New York American, had been examined.

ELECTION BOARD CALLS FOR BIDS ON VOTING MACHINES.

Offers and Samples of Each Apparatus Must Be Submitted to the Commissioners by Sept. 15.

The board of election commissioners issued a call last evening for bids on voting machines up to $100,000 in value. All bids are to be in by Sept. 15 next and the machines must be at the commissioners' office ready for inspection on the same day.

Petitions of candidates seeking nomination in the primary election Feb. 23 came in slowly. Nicholas Stadtfeldt of the Twenty-ninth ward was the 100th man to put himself on record. He wants to be the Democratic candidate for alderman in his ward. Other aldermanic petitions were filed by William C. Brown, Thirty-fifth ward; August Peters, Twenty-sixth ward, and Peter Jesierny, Twelfth ward.

Gustav A. Stubner filed a petition for the Republican nomination as supervisor of the town of Cicero. It is expected that the petitions will average seven a day until the close on Feb. 8.

PLAN TO MANUFACTURE FILMS.

Five Cent Theater Proprietors Oppose Proposition of Motion Picture Patents Company of New York.

A fight against the proposition of signing an agreement sent out by the Motion Picture Patents company of New York, the "film trust," to use only films and projecting machines of that concern was started yesterday at a meeting of film exchange and 5 cent theater proprietors at the Sherman house. A particularly objectionable clause is the one which calls for a royalty of $10 for the first month and $2 a week thereafter for all projecting machines licensed under the patents of the trust. A committee was appointed to form a company for the manufacture of films to be supplied to those who refuse to sign the agreement. A meeting to complete arrangements will be held within a week.

The following officers were elected to conduct the fight against the trust.

President—Richard Friedlander, Chicago.
Secretary—Samuel Canter, Chicago.
Treasurer—D. L. Swarts, New York.

The meeting was attended by moving picture exhibitors from Chicago, Omaha, Denver, Nashville, New York, Washington, and other cities.

RAINEY SEES CANAL GRAFT

Congressman Makes a Bitter Attack on Taft and Others.

HE IS CALLED TO ACCOUNT.

Bitter Dispute in House Results from His Accusations.

Washington, D. C., Jan. 26.—A sensational and bitter attack on William Nelson Cromwell and President Obaldia of Panama and others was made by Mr. Rainey of Illinois in the house of representatives today. The postoffice appropriation bill was under consideration, but Mr. Rainey spoke under license of general debate, and he was preparing in his charges of corruption and fraud against the persons named. Messrs. Stevens of Minnesota and Kustermann of Wisconsin defended the accused.

During the morning hour the house passed a joint resolution making Feb. 12, 1909, which marks the 100th anniversary of the birth of Abraham Lincoln, a legal holiday in the territories.

Mr. Rainey charged that William Nelson Cromwell, Roger L. Farnum, Charles P. Taft, and others were parties to the "most infamous railroad proposition ever submitted to any government," and that they "were being permitted not only to rob the republic of Panama but indirectly the treasury of the United States. In their efforts in this direction they have had so far the complete cooperation and active assistance of the present administration and of the next president of the United States."

Refers to World Libel Suit.

Referring to the government's libel suit against the New York World, Mr. Rainey said:

"If we are to carry this project through to a successful conclusion, we must avoid graft. It is not the part of wise statesmanship to dispose of resolutions asking for an investigation of any phase of the canal question with the sweeping and absolutely unsupported declaration that there is nothing to investigate."

He submitted for the record papers and documents in support of many of the allegations contained in the speech.

Mr. Rainey was particularly bitter in his denunciation of Mr. Cromwell, general counsel for the New French Panama Canal company and counsel and a director of the Panama railroad, which is owned by the United States government. He charged that "through the manipulations of Mr. Cromwell, the French canal company was permitted to steal from the United States government $3,000,000 or $4,000,000," and that after he "had become an officer in fact of the United States, he became a party to an attempt to collect from the United States a fraudulent claim of $2,200,000."

Against President Elect Taft Mr. Rainey directed the accusation that on the occasion of his last trip to Panama in May "he did nothing on the isthmus except to openly push the candidacy of Obaldia for the presidency."

Bitter Attack on Lodge.

Reference to President Roosevelt's recent attack on Senator Tillman was made by Mr. Rainey in asserting that Senator Lodge of Massachusetts was responsible for the expenditure on Jan. 1 last of over $1,000,000 for the purchase of the steamships Shawmut and Tremont for the Panama railroad company, which the canal commission did not want and did not need, but which were bought because "the constituents of the senior senator from Massachusetts wanted to sell them." He said that for some weeks the secret agencies of the government had been at work investigating the senior senator from South Carolina.

Incensed at the remarks of the Illinois member, Mr. Stevens (Minn.) declared it to be "extremely regrettable that any member of this house feels called upon to rise in his place and slander the rules of a friendly republic and defame the administration of his own government."

He had proceeded that far when he was called to order by Mr. Shackleford (Mo.), who objected to the use of the word "slander."

The chair admonished Mr. Stevens, who promised to keep within the rules. Mr. Stevens continued, declaring there was no foundation in fact for the statements that there was any interference by Taft or any officials of the United States with the Panama elections any more than was involved in the keeping of order there. He also attempted to refute the statements of Mr. Rainey regarding President Obaldia and declared that he was not without a political party. He scouted the talk about graft.

GOOD POSITIONS ARE OPEN.

Civil Service Examinations to Be Held Here for Places in Six Departments.

Good positions in six departments of the government service are open to those who succeed in passing the examinations to be held by the United States civil service commission Feb. 24 and March 17. The salary of these various vacancies in the service range from $65 a month to $1,800 a year.

Among the positions open are:

Examiner in the reclamation service and an assistant examiner.

Assistant bacteriologist, $1,200 to $1,800 a year.

Forage master, $840 a year.

Library cataloguer, open to women only.

March 17 an examination to secure ten timber cruisers and practical miners will be held. These positions pay $7 a day.

Mexico

and all Points South

Winter tourist tickets on sale daily—good for nine months. Special low round trip rate every 1st and 3rd Tuesdays. All one way and round trip tickets to Mexico or Texas points permit a stop-over of ten days at

Hot Springs and San Antonio

Winter tourist tickets direct to Hot Springs and San Antonio on sale daily. Special low round trip tickets every 1st and 3rd Tuesdays via

Missouri Pacific—Iron Mountain

The shortest and quickest line to Mexico—Houston and Gulf Coast Country. 17 hours shorter to Mexico City than the next nearest road.

The only through dining car service from St. Louis to San Antonio. Splendid meal service all the way to Mexico.

For tickets, etc.,

186 Clark Street
ELLIS PARKSWORTH
District Passenger Agent

MISSOURI PACIFIC IRON MOUNTAIN

RUDOWITZ SAVED; SAYS "I'M HAPPY."

Secretary Root Refuses to Allow Extradition of Refugee Asked by Russia.

CRIME "A POLITICAL ONE."

Much Discussed Prisoner in Chicago Will Be Released When Needed Papers Come.

Washington, D. C., Jan. 26.—[Special.]—The state department has decided to withhold from Russia a warrant of surrender in the case of Christian Rudowitz, whose extradition on a charge of having committed murder in Russia in 1906 has been sought by that country.

An order for the release of Rudowitz went forward to the United States marshal at Chicago this afternoon.

Secretary Root, as practically his last official diplomatic act, decreed that the crime which Rudowitz was charged with having committed in Russia was a political offense and therefore under the terms of the treaty in effect between the United States and Russia since 1893, he was not extraditable.

Nothing but the decision was given out. Secretary Root made announcement that an investigation of all the testimony in the Rudowitz case had convinced the department that no warrant of surrender could issue. Rudowitz is therefore a free man, and after the order for his release reaches Chicago, he can go where he pleases.

Rudowitz was charged with having been a member of a band of sixteen Russians which in 1906 put to death a man named Leschensky, his wife, and their married daughter, whose name was Kinze.

According to testimony, subsequently brought out in Russia's attempt to have Rudowitz returned to his native land for trial, the Leschenskys had been pronounced spies by the Socialist Democratic Labor party of Russia, and the decree had gone down through several branches of that society that they should be put to death and their property burned.

Murderers Scattered.

The sixteen perpetrators of the crime scattered in different directions. Some were captured and executed. Rudowitz escaped to the United States.

When he was apprehended in Chicago by agents of Russia he was taken before United States Commissioner Mark A. Foote and given a trial. The decision of the commissioner was that he should be extradited.

As a matter of due course the state department was called upon for a warrant of surrender, which application really had the effect of an appeal. The entire budget of testimony was forwarded to Washington, and it has been in the hands of the state department officials for many weeks.

While the actual guilt of Rudowitz in connection with the murder could not be clearly ascertained from the testimony, it was apparent to the department that even if he had participated in the crime the United States might withhold extradition papers under the terms of the treaty with Russia, for it was clearly shown that the execution of the Leschenskys was the decree of the Socialist Democratic party of Russia, it having been determined by that political organization that the family in question had been carrying damaging information concerning them to the imperial government.

Upon deciding that the crime with which Rudowitz was charged was an act of violence of political character and with a political object in view, Secretary Root determined that the treaty of 1893 with Russia fully covers the case in such a manner as to justify the United States in harboring him.

RUDOWITZ WISHES WORK.

"I am happy," said Rudowitz through an interpreter, when seen in his cell last night. "I am grateful to the American government and to Secretary Root, and I cannot thank my friends here in Chicago enough for all they have done for me," said he.

"Of course, I never expected to go back to Russia. I felt that my case was plain and that it only required the formalities of the law to release me. My friends told me it was only a matter of time."

"What will you do when you are released?" Rudowitz was asked.

"Well, I hardly know," said he. "Of course I will try to get work. I am a carpenter. I had a good job before I was arrested. I worked for the Illinois Steel company and they gave me a good recommendation. I hope I can get my old job back."

"As attorney for the Russian consul in Chicago, my connection with the Rudowitz case officially was closed when Commissioner Foote announced his decision and sent the case to Secretary Root," said Attorney W. C. Rigby.

"Since that time the matter has been looked after by the Russian embassy in Washington. My argument was that Commissioner Foote send the case to Secretary Root without a decision, but the defense insisted on a decision. Of course, I thought we had a good case and I was convinced that Rudowitz was a common murderer."

PARK HEAD RESIGNS AGAIN

John F. Smulski Insists on Quitting West Board Presidency.

POOR HEALTH IS ONE REASON

Members Express Unwillingness to Let Him Abdicate the Office.

John F. Smulski resigned again from the presidency of the west park board yesterday at the regular meeting of the board. He thanked the commissioners for reelecting him to the presidency two weeks ago, adding that on account of his private business and his health it would be impossible to continue as head of the board.

Mr. Smulski said he will serve as president until a successor is elected, and he urged that the board accept his resignation within one month at the outside.

Some of the commissioners declared the resignation will not be accepted, but Mr. Smulski at the close of the meeting said he will not serve under any circumstances.

Still Remains Member of Board.

Mr. Smulski will continue as a member of the commission, his resignation being from the presidency and not from the board.

"I will not vote to accept President Smulski's resignation and I don't know of any other member of the board who will," said Commissioner William C. Eggert. "He is the right man for the place and we will try to keep him."

President Smulski announced that at a conference with the heads of the Lincoln park and South park commissions, Mayor Busse, and President H. S. Dietrich of the board of local improvements, it had been decided to draft a bill to be sent to the legislature empowering the three park boards to issue bonds to cover the cost of street improvements adjacent to parks.

Park Board Owes City $100,000.

"Col. Dietrich told me the west park board owes the city more than $100,000 for street improvements near the parks," said Mr. Smulski. "The plan of raising the funds necessary to pay for these improvements and future work of that kind by bond issues met with approval and our attorney has been instructed to draft a bill."

A contract for the erection of a group of field houses in small park No. 2 was awarded to Elliot W. Sproul, his bid of $79,304 being the lowest. The board postponed action on the appointment of appointive officers until next Saturday afternoon.

OAK PARK SOUTH SIDERS RESENT SOCIAL PATRONAGE.

Women Declare Invitations to Functions of Aristocratic North Side Would Not Affect Votes of Their Husbands.

Women residents of the southern section of Oak Park—the so-called "new" district south of Madison street—are disposed to resent the statements credited to women of the northern half of the suburb regarding social recognition of the newcomers.

"We are not pining for recognition from those north of the 'dividing line,'" is the declaration of the south siders, "and as for the effort to cultivate us socially affecting the votes of our husbands—that is ridiculous."

Mrs. W. G. Griessmer, 711 South Elmwood avenue, yesterday declared her friends and neighbors were satisfied with the clubs and social affairs of the south side. "We have our church, clubs, and social affairs near at home," said she, "and I cannot see why we should not have the same pride in keeping Oak Park a village that the north side residents have. We are not dependent on the north side ladies for pastime, and are quite satisfied to remain 'unknown.'"

"If the village board and the ministers fear annexation from steps which may be taken by the south side men let them help us to get better transportation," said Mrs. P. A. Meyenschein of Jackson boulevard and Union avenue, "advantages gained by living in Oak Park offset the price of water and gas, but the Metropolitan electric service is awful."

Mrs. Francis Kernberger, 637 South Euclid avenue, said: "I am sure my husband would vote as he thought best whether I was asked to the social functions of the north side or not. It is only the snobbish who would be affected by such matters."

VICTIM A CHICAGO GIRL.

St. Louis Police Believe Murdered Woman Was Miss Rose Graff of This City.

The St. Louis police have accepted as correct the identification of the young woman found murdered there on Sunday as Rose Graff.

In every point as regards resemblance and clothing the description of the murdered woman tallies with that of Miss Graff, who disappeared from 4734 Lake avenue on Friday last.

While the police were still in doubt friends of Miss Bertha Beck, who disappeared from Chicago Saturday, began to fear that she might be the victim. Miss Beck had been employed as nurse in a family living at 4131 Drexel boulevard.

We Knew What Kodol Would Do

When we duplicated Nature's digestive process, in making it. But Nature digests food—if she has a chance. Kodol does it anyway. Kodol digests all foods.

That is about the only distinction between Nature and Kodol. Kodol can digest food without Nature's assistance. Nature, however, frequently needs Kodol very badly. In chronic dyspepsia—for instance.

If you could visit the establishment of the manufacturers of Kodol—you could see all the kinds of food fully and completely digested, in a natural manner, in the laboratory test-tubes—you would be entirely satisfied that Kodol digests food wherever it finds it. And such is the case.

Kodol is not advertised as a "cure" for anything. No extravagant claims of any kind are made for it. Yet we knew positively what Kodol would accomplish—in any form of indigestion or dyspepsia—before the first spoonful entered a human stomach.

Kodol is merely intended to render Nature proper aid, in the proper way, at the proper time. Yet that aid is sufficient to quickly rectify any digestive trouble. The digestive organs cannot help but be restored to healthy activity, when Kodol is used.

And remember: When taking Kodol, there are no long delays waiting for the disappearance of the pain and discomforts of indigestion. Relief is instantaneous, and permanent benefit sure. If you are troubled with such symptoms as belching of gas, pain in the pit of the stomach, sour stomach, etc.,—it is time to take Kodol—before you get dyspepsia.

Kodol digests food. It assists Nature to dispose of the food waste in a mild and effective manner. It operates as a general tonic and re-adjuster of the system. And it doesn't take Kodol long to do this.

Our Guarantee

Go to your druggist today and get a dollar bottle. Then after you have used the entire contents of the bottle if you can honestly say, that it has not done you any good, return the bottle to the druggist and he will refund your money without question or delay. We will then pay the druggist for the bottle. Don't hesitate, all druggists know that our guarantee is good. This offer applies to the large bottle only and to but one in a family. The large bottle contains 2½ times as much as the fifty cent bottle.

Kodol is prepared at the laboratories of E. C. DeWitt & Co., Chicago.

Before Retiring

Any unpleasant after effects from a late supper may be quickly dispelled, and restful sleep assured by taking a dose of the world-famed correctives

BEECHAM'S PILLS

Sold Everywhere. In boxes 10c. and 25c.

The Cause

of Colds, "Grip" and Headache is quickly reached by

Orangeine

(Powders)

Health Restored—Sickness Averted. Thousands know it—*why not you?*

HERE'S your real money-saving chance: the gain to you is in the goods more than in the price.

Hart Schaffner & Marx fine overcoats; values $22, $25, $28, $30, $35; at **$18.** Values $38, $40, $45, $48, $50; at **$25.** Many richly silk lined.

Hart Schaffner & Marx finest suits. Values $22, $25, $28, $30, $32 at **$18.** Values $35, $38, $40 at **$25.**

Overcoats and suits from their wholesale season's end surplus; all styles, all fabrics, all sizes.

FINE trousers in all the best fabrics; many fine suit cloths amohg them; $6, $7, $8 values at **$5**; $4.50, $5 and some $6 values at **$3.50.**

BOYS' overcoats and suits, in a generously priced clearance. **$3.50** for values $5, $6, $6.50, $7, $8. Best styles and best qualities.

SHIRTS at **$1.** Mostly large sizes; 16, 16½, 17, 17½ necks; fancy patterns. They're $2.50, $2, $1.75, $1.50 values; take as many as you like at **$1** each.

HATS clearing at **$1.85.** Stiff hats are black or brown, $3, $3.50, $4, $5 values; the soft hats are pearl, black or brown, $3 values; **$1.85.**

The home of Hart Schaffner & Marx clothes *John B. Stetson hats* *Manhattan shirts*

Maurice L. Rothschild

Good clothes for men and boys; and nothing else

Money cheerfully refunded

Southwest corner Jackson and State

Three stores: Chicago Minneapolis St. Paul

The First Hands

Hands do not touch GOLD MEDAL FLOUR at the mill. The work is all done by machinery. Buy GOLD MEDAL FLOUR Have clean bread

WASHBURN-CROSBY'S

GOLD MEDAL FLOUR

THE VERY HIGHEST QUALITY

Any Shrewd Buyer of Motor Cars Knows

that splendid bargains in used and rebuilt cars are frequently offered in The Tribune classified columns. New high grade makes are expensive to build and they cost accordingly. Real bargains are offered in slightly used cars of standard manufacture—whose mechanism is just as serviceable as ever after only a season's use. Scores of such bargains are offered by responsible dealers who guarantee their used and rebuilt models. Shrewd buyers scan The Tribune's classified columns when they want serviceable machines.

SHIPPERS CLOSE THEIR RATE CASE.

Testimony to Support Plea for Cheaper Freight to Southeast Is Concluded.

RAILWAYS WILL REPLY.

Decision in Favor of Merchants May Mean Increase of Millions in Chicago Trade.

The hearing of testimony before Interstate Commerce Commissioner Charles A. Prouty in the southeastern rate case, in which the Chicago Association of Commerce is attempting to secure a lowering of the freight rates from Chicago and Cincinnati to Chattanooga and the southeast, has been concluded.

Representatives of the association are now engaged in preparing their briefs to be submitted to the commission on April 1. The railroads will then be given fifteen days in which to reply and the final arguments will be heard before the commission at Washington in May.

A decision in the case, which is said to mean an increase of millions in Chicago's trade in the southeast if the rates are lowered, is expected to be rendered before the commission adjourns for the summer.

In order to show that the roads in the southeastern group, known as group 5 in the commission's classification, are in a financial condition to well afford the reduction asked figures have been prepared and submitted to the commission comparing the earnings and expenses of these roads for the year 1906, as compared with 1894, when the commission ordered a reduction of 16 cents a hundred pounds in the first class rate, but was prevented from enforcing it by the Supreme court.

Roads Are Stronger.

These figures show that while the mileage of the roads has increased during the period and the capitalization per mile has decreased, the net earnings have increased by the surprising amount of 1,966 per cent, or $15,569,126, which is many times the percentage of increase in cost of material, equipment, and wages.

If the commission thought a 16 cent reduction reasonable in 1894, it is argued, the roads are now in a much better position to stand a reduction.

The shippers claim that the present rate of $1.11 per hundred pounds first class from Chicago to Chattanooga is higher than the rate from New York and other eastern cities and that Chicago and Cincinnati are thereby practically shut out from competition with the cities in the southeast because of the discrimination in freight rates. The present rates were made by the railroads twenty-four years ago.

Now the commission has the power to force the reduction of an unreasonable rate and the shippers hope to win their contentions and are using the previous decision of the commission as a strong argument.

The railroads contend that the reason Chicago does so little business in the southeast is on account of many other causes than the rate adjustment and that should the rate to Chattanooga be changed they will be obliged to make similar reductions to other points, thus disturbing an established rate structure with consequent disturbance of business conditions.

Mexican Plans.

Reports from Mexico indicate that the National Railways of Mexico company, the so-called merger company, of which the government owns control and which in turn owns the stock control of 70 per cent of the railways of Mexico, is gradually extending its jurisdiction over the actual operation of the controlled lines.

This is taken to mean that Samuel Felton, formerly president of the Alton at Chicago, will soon resign as president of the Mexican Central and that the road will be operated by the National Railways with E. N. Brown as president.

The first step was taken on Jan. 1, when Mr. Brown announced in general order No. 1 that the property of the National Railroad of Mexico was formally taken over by the merger company, and that the former officers would hold their positions until further notice.

Mr. Brown was president of both companies, but in the case of the Mexican Central, which is assumed to be the next road to be absorbed, a separate set of officers is involved and Mr. Felton is expected to return to the United States to become connected with one of the Harriman lines.

Victory Nullified.

The supposed victory of the Chicago grain shippers in their protracted fight for an equalization of grain rates to the southeast through this market, which was regarded as settled on Jan. 13, when the roads agreed to establish a new basis of rates, has now been nullified by a further disagreement of the roads.

The Mobile and Ohio and other roads not represented at the meeting refused to participate in the plan because when they came to check in the new rates it was discovered that the present relations of several other cities, notably St. Louis and Memphis, would be disturbed by increasing the differential between those points.

R. R. HEAD AS MAIL CLERK.

H. B. Ledyard, President of Michigan Central, Still Draws Salary from Government.

Washington, D. C., Jan. 26.—[Special.]—The surprising information that Henry B. Ledyard, president of the Michigan Central railway, for twenty-three years has been carried upon the rolls of the postoffice department as mail messenger at a salary of $1,000 per year, was divulged to the house of representatives today by Representative Murdock of Kansas.

It appears that the Michigan Central railroad many years ago applied to both Canada and the United States for reimbursement for carrying the mails over a stretch of railroad across the Niagara river, which stretch consists of the expensive bridge which the railroad maintains there and over which it had not been able to collect mail carrying charges from either country, owing to the fact that it was practically the boundary line between the United States and Canada.

The United States eventually made an arrangement whereby the president of the road was appointed mail messenger and the road was by this means given money sufficient to recompense it for the continual carrying of the United States mails between the edge of the Niagara river and its center, which is the literal boundary line.

The mail contracts, according to law, could provide for the transportation of mail only to the bank of the river. It is asserted that President Ledyard is still drawing his mail clerk's salary.

HAWLEY IN CONTROL OF C. & O.

Purchases 240,000 Shares of Stock from Kuhn, Loeb & Co.—Price Is Around $60.

New York, Jan. 26.—Negotiations for the sale of a majority interest in the Chesapeake and Ohio railway company to Edwin Hawley and associates were practically concluded here today. Kuhn, Loeb & Co. sold to the new interests about 240,000 shares of common stock, purchased from the Pennsylvania road two years ago. Associated with Mr. Hawley in the deal are Frank Trumbull, who is soon to retire from the presidency of the Colorado and Southern railway, recently sold by Mr. Hawley to the Chicago, Burlington and Quincy road, and F. W. Scott of Scott & Stringfellow, bankers at Richmond, Va. The price paid for the Kuhn-Loeb holdings is believed to be $60 a share.

GOODSHIP HOPKINS TIGHTER ON ROCKS

(Continued from first page.)

men accredited to him having taken their place in the ranks of the enemy.

When Mr. Cruikshank departed, Mr. Blount knew to a nicety the emotions experienced by Mr. J. Cæsar when he felt the large blade of Mr. Brutus' barlow tickling his fifth rib. Such scenes are too delicate for extended remark in a modern family journal and the curtain will be drawn gently over Mr. Blount with the big blade of Mr. Cruickshank's barlow sticking in him.

Furthermore, in the interests of humanity, John J. Hanberg and John Kjellander will be placed behind the curtain. Mr. Kjellander, who is city sealer in Mayor Busse's administration, protests that although present he was not on the scene as a member of the Owners' association and had no intention of even suggesting a course of action to Senator Frank P. Schmitt and Representative Matthew Mills from his district.

Mr. Schmitt, who had given Mr. Hopkins a few votes, returned to Congressman Foss, and Mr. Mills, who had not been present at any of the previous roll calls, gave his vote to the congressman. Mr. Kjellander disclaimed responsibility.

Hanberg Fails to Make Good.

Mr. Hanberg, who is Mayor Busse's commissioner of public works, labored again with Representative Kleeman and Representative Tap, for whom, unfortunately, he is held responsible. Mr. Ton came across on the thirteenth ballot as one of the new recruits to the Hopkins strength, but the most Mr. Kleeman would do was to refrain from voting. On the next ballot Mr. Ton left Mr. Hopkins. The curtain will be drawn on Mr. Hanberg.

Mr. Thomas Healy, a member of the Owners' association from the town of Lake, was to have persuaded Representative E. O. Kowalski to help reflect Mr. Hopkins. Mr. Healy, having premonitions of failures, came not at all to Springfield, and Mr. Kowalski, to show his freedom of thought and action, voted for his esteemed fellow townsman, Charles Wharton, former congressman. The curtain will be drawn over Mr. Healy.

Edward J. Brundage, who is Mayor Busse's corporation counsel, was to have words with Representative Zipf of his district. Mr. Zipf has stood among the obdurate ones, but today he came across and remained voting for Mr. Hopkins. This entitles Mr. Brundage to stand out in the open and be admired by all and sundry. Mr. Brundage made good. He is regarded tonight as one of the greatest living members of the Owners' association. Other members bite their thumbs as they look at Mr. Brundage and are jealous.

Some Doubts About Thompson.

John R. Thompson, who is county treasurer, made his first appearance as a member of the Owners, but is subject to suspicion. A thorough investigation will be needed to determine whether Mr. Thompson is trying to deliver Representative William Tudor Ap-Madoc to the Hopkins ranks or is trying to pull Representative Morton D. Hull away from them.

If Mr. Thompson's purpose in life is to present Mr. Hopkins with the vote of Mr. Ap-Madoc he is total loss. If it be his purpose to persuade Mr. Hull to come out of the rain he may be successful. Mr. Thompson's words do not explain his object. He says Mr. Hopkins has maintained in the Sixth ward a distinguished naval officer by the name and title of Dr. Jamieson, who draws salary from the federal government and makes trouble.

Mr. Thompson says that owing to kindness of Mr. Hopkins toward Dr. Jamieson the latter is in position to make the regular organization of the ward spend its money and wear out its shoes every time there is a primary or an election, and therefore Mr. Thompson sees no reason why the Sixth ward should be enthusiastic in its support of Mr. Hopkins.

Vote Waits on the Church.

Charles W. Vail, who is clerk of the Superior court and a member of the Owners' association, is in a condition which permits of no rude jests or unseemly merriment. Mr. Vail is responsible, politically, for Representative Chester W. Church. Draw the curtain quickly over Mr. Vail. He is as if he were not.

It is possible to go through the list of failures accountable for the fall down of the great rescue movement of today, but it is sufficient to say the owners made their great effort, that Mr. Hopkins was budged a bit, and that he has settled back on the rocks.

He polled his ninety votes on the first roll call of the day, the thirteenth of the deadlock, but when the joint session arose, after the seventeenth ballot, he was back at 85 votes.

Box Score of the Game.

It has been found possible to present the activities of the Owners' association and their attendant results in a "box score," which shows concisely the whole story. It is given in the hope that intelligent readers who miss this typographical form of literature from the sporting page during the winter months may find an interest in what otherwise is a dull chronicle. Only one-half of the score is given, being that of the Chicago branch of the Owners' association.

The score:

	A.	B.	H.	R.	P.	O.	A.	E.
Campbell	5	0	0	0	5	0	0	15
Hanberg	5	0	1	0	1	1	0	21
Vail	5	0	0	0	2	1	0	18
Thompson	5	0	0	0	2	0	0	0
Magerstadt	5	0	1	0	1	2	0	146
Brundage	5	0	1	1	5	8	0	0
Kjellander	5	0	1	0	2	0	0	52
Busse	5	0	1	1	0	0	2	0
Hopkins	5	0	0	0	0	0	0	1000

Two base hit—Kjellander. Home runs—Busse and Brundage. Left on bases—Campbell, Hanberg, Vail, Thompson, Magerstadt, Kjellander, Hopkins. Wild pitches—Busse, 6. Passed balls—Hopkins, 84. Umpire—Deneen.

For Those Commercially Inclined.—

For those who abhor and cannot understand sporting items and whose instincts are commercially inclined, we trench upon the market page to express the doings of the day in the following table:

	Opening.	High.	Low.	Close.
Hopkins	90	90	84	85
Stringer	74	74	71	74
Foss	12	16	12	16
Shurtleff	13	14	13	14
Mason	4	4	4	4
McKinley	1	1	1	1
Lowden	1	1	1	1
Calhoun	1	1	1	1
Morris	2	2	2	2
Lincoln	1	1	1	1
Wharton	1	1	1	1

It is possible that Mr. Hopkins' vote may fall below eighty tomorrow when the next joint session is held and the eighteenth ballot taken. Senators Curtis and Bailey were to have left the senator today, but failed to do so. Senator Jones is communing with himself to determine how long he should abide with Mr. Hopkins.

The senator's friends learned in the afternoon that Mr. Jones and Representative Hull were contemplating a departure from the senator's camp and under the impulse of an ill considered thought telegraphed to Roy O. West to head them off.

If there is any one thing which makes Mr. Jones and Mr. Hull more peevish than any other thing, it is to find themselves regarded as the chattels of Roy O. West, John R. Thompson, or others of the Owners' association, and when Mr. West telegraphed Mr. Jones requesting him to restrain his turbulent spirit, he almost drove the senator out of the Hopkins ranks with a shriek of indignation.

Busse Did Not "Fire" Any One.

Altogether it is a bad day for the Owners' association, so bad a day that a story gained currency relating that Mayor Busse, in the natural indignation of a man who had watched his appointees in the vain efforts to land their accredited statesmen, had "fired" Commissioner Hanberg, City Collector Magerstadt, City Sealer Kjellander, and Oil Inspector Dexter Burke.

Conservative reports explain that this is exaggerated and that Mr. Busse merely looked like a man who wanted to "fire" these prominent members of the association. Mr. Busse is said to have given Mr. Hanberg, Mr. Magerstadt, Mr. Kjellander, and Mr. Burke the benefit of his opinions, but to have contented himself with that.

It is a fact that the mayor was more than half persuaded to allow the cruel law of politics to take its course in dealing with Mr. Hanberg, who should have delivered Kleeman and Ton; with Mr. Magerstadt, who should have delivered Representative Lederer; with Mr. Kjellander, who should have delivered Mr. Schmitt and Mr. Mills, and with Mr. Burke, who should have delivered Representative Thomas Curran.

Cool and conservative heads broke in on the angry mayor, and told him that such a procedure was unnecessary, and that he should reprieve the unfortunate owners, who were doing their best, but who were checkmated by that bad Mr. Lorimer.

Hopkins in Same Spot.

As things have turned out, the status of Mr. Hopkins remains the same. He still is on the rocks and the house of representatives tomorrow will proceed about the regular course of its business before it goes into joint session.

It will be the first day for the introduction of bills and the lid will be lifted from the active legislative mind. The customary first day's flood of proposed legislation will come in. As soon as the house begins its grind the daily joint session for the election of a United States senator will become more or less of a formality.

It is not expected that any substantial change in the situation will result this week, it being the general opinion that the end of the week will find the assembly in its present position with regard to Mr. Hopkins.

Mr. Foss, who had a long talk with Gov. Deneen this afternoon, is likely to pick up a few votes in tomorrow's balloting, but until the Hopkins forces have been driven to admit final defeat or until the big leaders in the party have picked a candidate it is expected that the deadlock will continue.

Summary of Day's Voting.

The results of today's balloting are shown by the following table summary of the votes:

	BALLOTS				
	10.	14.	16.	16.	17.
Hopkins	90	85	84	85	85
Foss	13	18	16	16	17
Shurtleff	13	14	14	14	14
Mason	4	4	4	4	4
McKinley	1	1	1	1	1
Lowden	1	1	1	1	1
Calhoun	1	1	1	1	1
Stringer	74	71	74	74	74
Morris	0	2	0	0	0
Lincoln	0	0	1	0	0
Wharton	0	0	1	1	0

How Votes Lined Up.

The thirteenth roll call, the first of the day, and the one on which the Hopkins spurt was expected, showed the following:

FOR HOPKINS [REPUBLICAN]—SENATE.

Andrus,	Ettelson,	Juul,
Bailey,	Funk,	Landes,
Baker,	Gardner,	Lish,
Barr,	Hall,	Lundberg,
Billings,	Hamilton,	McCormick,
Brown,	Hay,	McElrain,
Clark,	Helm,	McKenzie,
Curtis,	Henson,	Pemberton,
Dailey,	Humphrey,	Foster,
Dellenback,	Hurburg,	Schmitt,
Downing,	Jones,	Stewart—34.
Duniap,		

HOUSE.

Abbey,	Hollenbeck,	Perkins,
Adkins,	Hope,	Pervier,
Bardill,	Hull,	Richter,
Beck,	Hutsler,	Rigney,
Behrens,	Ireland,	Robinson,
Black,	Jewell,	Scanlon,
Brady,	Keck,	P. W. Shepherd,
Burritt,	Kerrick,	Stevenson,
Cliffe,	King,	Ton,
Dudgeon,	Kirkpatrick,	Terrill,
Durfee,	Lane,	Troyer,
Erby,	Lawrence,	Welborn,
Flagg,	Lewis,	G. H. Wilson,
Flannigan,	Lippert,	H. W. Wilson,
Fulton,	Loran,	Wright,
Grace,	Lyon,	York,
Gray,	McMackin,	Zeigler,
Haeman,	Montelius,	Zipf—58.
Holaday,	Nelson,	

Grand total, 90.

FOR FOSS [REPUBLICAN], SENATE.

Breidt,	Olson—2.	

HOUSE.

ApMadoc,	Kowalski,	Price,
Butts,	Maclean,	Stearns,
Church,	Mills,	Shurtleff—11.
Fieldstack,	Pierson,	

Grand total—13.

FOR MASON [REPUBLICAN]. HOUSE.

Erickson,	Lederer,	Sollitt—4.
Kleeman,		

FOR SHURTLEFF [REPUBLICAN]. SENATE.

Ball,	Cruikshank—2.	

HOUSE.

Bush,	Glade,	Schumaker,
Diperfield,	Kittleman,	Shanahan,
Crawford,	McNichols,	Smejkal—11.
Curran,	Parker,	

Grand total—13.

FOR McKINLEY [REPUBLICAN]. HOUSE.

Brownback—1.

FOR LOWDEN [REPUBLICAN]. HOUSE.

Gillespie—1.

FOR CALHOUN [REPUBLICAN]. HOUSE.

Hamilton—1.

FOR STRINGER [DEM.]—SENATE.

Broderick,	Gorman,	Jandus,
Burton,	Hearn,	Manny,
Gilson,	Holstlaw,	Tomey,
Glaskin,	Isley,	Womack—12.

HOUSE.

Abrahams,	Forst,	Wm. Murphy,
Allison,	Foster,	Murray,
Altschuler,	Galligan,	Myers,
Beckemeyer,	Geshkewich,	Naylor,
Blair,	Gorman,	O'Brien,
Bolin,	Griffin,	O'Neil,
Briscoe,	J. Groves,	O'Toole,
Browne,	W. M. Groves,	Poulton,
Burns,	Hilton,	Richardson,
Carney,	Hruby,	Riley,
Clark,	Huston,	Scott,
Corcoran,	Kannally,	H. A. Shepard,
Daley,	Lantz,	Sullivan,
De Wolf,	Link,	Tisoit,
Dillon,	Luke,	Walsh,
Donahue,	McCollum,	Werdell,
Emelian,	McConnell,	Wheelan,
Espy,	McGuire,	White,
Etherton,	McLaughlin,	F. J. Wilson,
Fahy,	Morris,	R. E. Wilson—62.
Finley,	E. J. Murphy,	

Grand total, 74.

Absent or not voting—Senate: Raisey [Dem.]. House: Campbell, Carter, Reynolds, Republicans; Shaw, Staymates, Democrats. Total, 6.

Second Ballot Hurts Hopkins.

On the next ballot five votes were taken away from Hopkins. Representative Christopher Beck, one of the Chicago northwest side representatives, deserted the senator and voted for Shurtleff, just to show how the Lorimer-Shurtleff organization has weakened Hopkins in Postmaster Campbell's section of Chicago.

Representative Ton, to the great grief of Mr. Hanberg, slipped away and voted for Foss, as did Representative Hagan. Senators Brown and Schmitt went over to Foss, and Hopkins fell to eighty-five votes.

On the next ballot, Senator Henson left Hopkins and voted for Robert T. Lincoln, but came back on the following roll call. Representative Hamilton stuck to William J. Calhoun, Representative Gillespie to Congressman Frank O. Lowden, and Representative Brownback to Congressman William B. McKinley.

Lowden Movement Is Expected.

Mr. Gillespie has been in communication with James R. Cowley, Mr. Lowden's secretary, and a real Lowden movement may be started within a day or two.

Speaker Shurtleff and Congressman Lorimer, in spite of their confidence in the ability of the anti-Hopkins forces to prevent an election, refused to take chances on the "absent or not voting" danger, which might, if a sufficient number of house members had refrained from voting, have given Hopkins a majority of those voting. It was known that if any such trick were about to be turned it would be in the house, and Mr. Shurtleff, just to be on the safe side, reversed the order of calling the roll and had the house polled before the senate.

If the absentees or any alarming number of members present but not voting had been revolted by this half of the call the senate roll would not have been started.

Nightly Meeting Around Hopkins.

At the finish of the proceedings Senator Hopkins gave his regular night party at the Silas hotel, about thirty-two members being present. It is known now that the senator has fifty-two members of the legislature signed up, but all were not present. There was a barrel of apples, some oratory, and a quartet.

Mr. John Righeimer, who is present as a disinterested citizen, almost broke up the proceedings at one stage of the performance of the quartet, not in the Silas meeting, but in the senator's rooms, by requesting that the vocalists sing:

"Where Is My Wandering Boy Tonight?"

Former Alderman Sued.

N. T. Brenner, 345 West Twenty-first street, formerly alderman from the Ninth ward, was made defendant to a suit for $2,509 begun in the Municipal court yesterday by the Fort Sheridan Distilling company for the recovery of the value of bonded warehouse certificates showing the deposit in the company's warehouse of 168 barrels of whisky.

CLEARS THE COMPLEXION OVERNIGHT

Pimples, Rash, Eruptions, Etc., Quickly Eradicated by New Skin Remedy.

Since its discovery one year ago, poslam, the new skin remedy, has, in its extraordinary accomplishments, exceeded the most sanguine expectations of the eminent specialist who gave it to the world. It has cured thousands of cases of eczema and eradicated facial and other disfigurements of years' standing. The terrible itching attending eczema is stopped with the first application, giving proof of its curative properties at the very outset.

In less serious skin affections, such as pimples, rash, herpes, blackheads, acne, barber's itch, etc., results show after an overnight application, only a small quantity being required to effect a cure. Those who use poslam for these minor skin troubles can now avail themselves of the special 50-cent package, recently adopted to meet such needs. Both the 50-cent package and the regular $2 jar may now be obtained in Chicago at the Central Drug Co., Economical Drug Co., drug depts. "The Fair" and Rothschild's and other leading drug stores.

Samples for experimental purposes may be had free of charge by writing direct to the Emergency Laboratories, 32 West Twenty-fifth Street, New York City.

There's nuthin like electricity to make a feller feel real spry and chipper!

An impression of the Electrical Show by Cartoonist Ackerman.

See the Power Exhibit of
Commonwealth Edison Company
at the Electrical Show
January 16th-30th, 1909, at the Coliseum

Wm. D. McFarlin Advertising Agency

Taste Is Sure Stomach Guide

A Barometer Which Never Fails, Though Seldom Believed.

"Taste is the direct guide to the stomach; and the taste buds are connected by the nerves with the stomach itself, so that they represent its health or disorder. If the stomach or its juices are out of tone, the blood is fermented by a change in the alkaline or acid condition, and these reach the mouth, both directly and indirectly.

"The taste buds are in the tongue, and are mounted by hairlike projections called papillæ; they cover the surface of the tongue."

"When you taste these buds rise up and absorb the liquid; inform the nerves; the nerves tell the stomach, and the food is acceptable or not, just as the stomach feels."

The above remarks on taste comes from an eminent authority and simply explains why when one smells cooking or sees food one thinks he can eat, but when he tastes he learns the stomach is out of business.

To the person who cannot taste aright, who relishes no food and simply forces himself to eat, Stuart's Dyspepsia Tablets hold the secret of enjoyable eating, perfect digestion and renewed general health.

Most men wait until their stomachs are completely sickened before they think seriously of assisting nature.

When your taste for food is lost it is a certain sign the stomach needs attention. Stuart's Dyspepsia Tablets cure such stomachs. They restore sweetness of breath, renew gastric juices, enrich the blood and give the stomach the strength and rest necessary to general duty.

Forty thousand physicians use Stuart's Dyspepsia Tablets and every druggist carries them in stock; price 50c per box. Send us your name and address and we will send you a trial package free by mail. Address F. A. Stuart Co., 150 Stuart Bldg., Marshall, Mich.

All the way
Santa Fe

On the Trail—
Grand Canyon
of Arizona

The Grand Canyon of Arizona is the most stupendous, most awful, most mysterious, most beautiful, most gigantic, most alluring scene in all the world—and yet a child may enjoy it.

Imagine a gash in the earth's crust, a mile deep, thirteen times as wide, with a river like the Mississippi at the bottom, the space from rim to rim partly filled by huge peaks, eroded in fantastic shapes—all colored like a rainbow.

On the rim a dense pine forest, the air pure and bracing.

And in the Coconino forest, near the gorge's brink, a quarter-of-a-million dollar hotel, El Tovar, as "comfy" as a country club.

You can get there in about two days from Chicago and Kansas City on the luxurious
California Limited

en route to winterless California via the Santa Fe. This train carries a Pullman for the Canyon, and has new equipment this season.

Won't you write or call for our two illustrated Canyon booklets—"Titan of Chasms" and "El Tovar"? They give full details. You will be surprised to learn how easily the journey can be made and for howlittle expense.

G. T. Gunnip, Gen. Agt.
A. T. & S. F. Ry.
105 Adams St., Chicago.
Phone, Central 3337.

Southern Winter Resorts

Get away from the severe cold and biting winds of the North. Go to one of the many attractive winter resorts in the South. The season is at its height, the weather delightful and there are unequaled opportunities for rest and recreation. The Louisville & Nashville Railroad has two fast trains daily, leaving Chicago 12.30 noon, 6.20 p. m., over Chicago & Eastern Illinois Railroad, for

GULF COAST RESORTS
WITH THROUGH SLEEPERS AND DINING CARS

THE DIXIE FLYER

leaving Chicago daily 10.05 p. m., carrying Drawing-room Sleeping Cars and electric-lighted Dining Cars, service a la carte, is the only through solid train for

FLORIDA RESORTS

and which are also reached in through Drawing-room Sleeper, leaving Chicago daily 9.50 p. m. over Pennsylvania Lines, via Louisville and this line.

L & N

Very low rates to New Orleans, Mobile and Pensacola for the Mardi Gras, February 18th to 23d.
Low round-trip rates to all Southern winter resorts. For full information, time tables or beautifully illustrated booklet address

P. W. MORROW, N. W. Passenger Agent, 332 Marquette Bldg., Chicago, Ill.

There is the unintelligent machinery in telephony, and there are the human factors—three of them, the person calling, the person called and the operator, who can only cooperate with the other two.

Harmonious action between the three human factors (involving courtesy, promptness, intelligence) operates on effective telephoning as oil reduces friction in machinery. The operator alone is incapable of giving perfect service.

The highest degree of efficiency is reached when the parties calling and called observe the simple rules laid down in the Company's Directory and also use such courtesy as is expected in face-to-face communications.

Chicago Telephone Co.
203 Washington Street

AGONY OF ECZEMA BEYOND WORDS

Whole Body a Mass of Raw, Torturing Humor—Hair All Fell Out and Ears Seemed Ready to Drop Off—Clothing Would Stick to Bleeding Flesh—Hoped Death Would End Fearful Suffering.

CASE SEEMED HOPELESS BUT CUTICURA CURED HER

"Words cannot describe the terrible eczema I suffered with. It broke out on my head and kept spreading until it covered my whole body. I was almost a solid mass of sores from head to foot. I looked more like a piece of raw beef than a human being. The pain and agony I endured seemed more than I could bear. Blood and pus oozed from the great sore on my scalp, from under my finger nails, and nearly all over my body. My ears were so crusted and swollen I was afraid they would break off. Every hair in my head fell out. I could not sit down, for my clothes would stick to the raw and bleeding flesh, making me cry out from the pain. My family doctor did all he could, but I got worse and worse. My condition was awful. I did not think I could live, and wanted death to come and end my frightful sufferings.

"In this condition my mother-in-law begged me to try the Cuticura Remedies. I said I would, but had no hope of recovery. But oh, what blessed relief I experienced after applying Cuticura Ointment. It cooled the bleeding and itching flesh and brought me the first real sleep I had had in weeks. It was as grateful as ice to a burning tongue. I would bathe with warm water and Cuticura Soap, then apply the Ointment freely. I also took Cuticura Resolvent for the blood. In a short time the sores stopped running, the flesh began to heal, and I knew I was to get well again. Then the hair on my head began to grow, and in a short time I was completely cured. I cannot praise Cuticura enough. I wish I could tell everybody who has eczema to use Cuticura. My condition was so terrible that what cured me cannot fail to cure anybody of this awful disease. If any one doubts the truth of this letter, tell them to write to me. Mrs. Wm. Hunt, 135 Thomas St., Newark, N. J., Sept. 28, 1908."

Cuticura Soap, Ointment and Resolvent (or Pills) are sold throughout the world. Potter Drug & Chem. Corp., Sole Props., Boston, Mass. Mailed Free, Latest Cuticura Skin Book.

For a cow, bird or dog consult Tribune Want Ads.

...d
...von
of Arizona
...s the most stupendous,
most beautiful, most
...e in all the world—
...it.
...th's crust, a mile deep,
with a river like the
...ttom, the space from
...y huge peaks, eroded
...olored like a rainbow.
air pure and bracing.
the gorge's brink, a
El Tovar, as "comfy"
...n Chicago and Kansas City on
...Limited
...Santa Fe. This train carries a
...ment this season.
...book-
...ey give
...ily the
G. T. Gunnip, Gen. Agt.,
A. T. & S. F. Ry.,
105 Adams St., Chicago.
Phone, Central 2087.

Resorts
...orth. Go to one of
...ason, is at its height,
...es for rest and rec-
...trains daily, leaving
Illinois Railroad, for
Sleeping Cars and
...rough solid train for
...ber, leaving Chicago
this line.
...acola for the Mardi Gras,
...rts. For full information,
...rquette Bldg., Chicago, Ill.

...GONY OF ECZEMA
BEYOND WORDS
...ole Body a Mass of Raw, Tor-
...uring Humor—Hair All Fell Out
...nd Ears Seemed Ready to Drop
...ff—Clothing Would Stick to
...Bleeding Flesh—Hoped Death
Would End Fearful Suffering.
...ASE SEEMED HOPELESS
...T CUTICURA CURED HER
Words cannot describe the terrible
...ma I suffered with. It broke out
...y head and kept spreading until it
...ed my whole body. I was almost
...id mass of sores from head to foot,
...oked more like a piece of raw beef
...a human being. The pain and
...y I endured seemed more than I
...d bear. Blood and pus oozed from
...reat sore on my scalp, from under
...inger nails, and nearly all over my
. My ears were so crusted and
...en I was afraid they would break
. Every hair in my head fell out.
...uld not sit down, for my clothes
...d stick to the raw and bleeding
, making me cry out from the pain.
...family doctor did all he could, but
...e worse and worse. My condition
...awful. I did not think I could live,
...wanted death to come and end my
...ful sufferings.
...n this condition my mother-in-law
...ed me to try the Cuticura Rem-
. I said I would, but had no hope
...covery. But oh, what blessed re-
...experienced after applying Cuti-
...Ointment. It cooled the bleeding
...itching flesh and brought me the
...real sleep I had had in weeks. It
...as grateful as ice to a burning
...e. I would bathe with warm
...and Cuticura Soap, then apply
...Ointment freely. I also took Cuti-
...Resolvent for the blood. In a
...time the sores stopped running,
...began to heal, and I knew I
...to get well again. Then the hair
...y head began to grow, and in a
...time I was completely cured.
...not praise Cuticura enough. I
...I could tell everybody who has
...s to use Cuticura. My condition
...o terrible that what cured me
...fail to cure anybody of this
...disease. If any one doubts the
...of this letter, tell them to write
... Mrs. Wm. Hunt, 135 Thomas
...ewark, N. J., Sept. 28, 1908."
...Soap, Ointment and Resolvent (Pills
...) are sold throughout the world. Potter
...Chem. Corp., Sole Props., Boston, Mass.
...Free, Latest Cuticura Skin Book.

SHOWS RECORD OF LUNG-CURE MAN.

'Pharmacology' Gives History of Miller, Who Boasts Remedy for Phthisis.

ONCE A FEDERAL CONVICT.

Startling Death List of the Patients in His Institution in Chicago.

A "cable" from Paris advertising Orlando E. Miller, formerly the recipient of much notoriety in Chicago, as the "discoverer of a wonderful cure for consumption," has found an antidote in an article on Miller and his "cure" published in the current number of Pharmacology.

Mr. Miller's variegated record in connection with various projects is gone into at length and his methods in operating his "cure" in connection with a Chicago concern called the "International Institute for the Treatment of Tuberculosis," are detailed with sarcastic comments. A formidable list of dead and dying patients is appended.

According to the cullings about Miller, credit for many of which is given to the files of THE TRIBUNE, Orlando E. Miller, Ph. D., has been grocer, lawyer, newspaper editor, president of a Y. M. C. A., school superintendent, proprietor of a "rupture cure," and president of a sanitarium.

Convict in Federal Prison.

He spent a period in the federal prison at Fort Leavenworth, Kas., on a sentence of ten years for the misapplication of national banking funds. Even in prison Miller's "piety" cropped out and he had charge of a Sunday school for convicts and the music in the prison chapel on Sundays.

He came to Chicago in 1896 and exploited a "medicated sand" treatment for stomach troubles and as a "sure cure for dyspepsia." In the meantime he had come into possession of what he described as "a wonderful formula for the treatment of morphine, tobacco, opium, and liquor habits." He at once organized a "religious and philanthropic movement" known as the St. Luke's society. This concern advertised that the patient would be put "into a normal condition" in "from six to eight days, in all cases of drug addictions where tobacco is not used. * * * Some forms of nervous affections require two weeks' time."

Lives Lost in Sanitarium Fire.

The article in Pharmacology says the "philanthropic" movement did not give sufficient indications of being a philanthropic institution to warrant the department of health in granting a license. When Miller had 150 persons in the building a fire came and thirteen inmates perished, including ex-Ald. "Blind Billy" Kent.

Miller's next venture was in the floating of "Ruskin university" at Glen Ellyn, which terminated its existence as a university when it was reported by citizens of Glen Ellyn to be a modern "Dotheboys hall," some of the unhappy students having gone so far as to beg sausages from the butchers in Glen Ellyn. Miller also advertised the "famous Glen Ellyn Mineral Springs and Mud Baths." Pharmacology recalls that an unfeeling town council got after Miller, who was "professor of eugenics and sanitary science" in the "university," and gave him ten days to leave town.

Business Manager's Son Dies.

Miller soon afterwards became head of the "International institute," of which William Bond Forsythe of Sidney, O., was represented as vice president and business manager. The case of Raymond Forsythe, who was the son of the business manager, is cited by Pharmacology as an example of the work of the "institute." Of it Pharmacology quotes as follows from Miller's "case report" pamphlet:

Raymond Forsythe . . . . had been examined by Dr. Frank Billings, Dr. Babcock, and Dr. N. S. Davis Jr. about a year ago. They all agreed he had a well defined case of tuberculosis . . . . has since gained fifteen pounds of flesh, is getting stronger daily, walks and exercises by the hour . . . . Slight traces of tubercle bacilli, which are gradually disappearing.

Pharmacology reproduces a clipping from the Sidney (O.) Daily News of Dec. 2, 1908, as follows:

After an extended illness, covering a period of about two years, Raymond Forsythe, one of Sidney's best known young men, died at the home of his parents, Mr. and Mrs. W. B. Forsythe, on West avenue, about 8:30 o'clock Wednesday morning of consumption.

Test with County Patients.

The following letter to the editor of Pharmacology, reporting the result of one of Miller's attempts to get his scheme before the public, is self-explanatory:

"Dunning, Ill., Dec. 22, 1908.—To the Editor: I notice in the Journal, Dec. 12, 1908, you have given your readers some timely facts concerning O. E. Miller and his so-called tuberculosis cure. Permit me to add my share to the general fund of facts. In October, 1907, Miller, accompanied by a Chicago physician, came to the Cook County Hospital for Consumptives at Dunning. Miller said he had a cure for pulmonary tuberculosis and that if some of our patients would be willing to try his treatment he would care for them free of charge. He explained that the physician who accompanied him was to be with them and administer the treatment. The matter was presented to a group of patients and ten of them, accepting his offer, were taken by Miller to the Lincoln Park hospital, Chicago, where they were "treated." One other patient joined them later. The result of the "treatment" follows:

C. Kearney, dead.
C. Peterson, dead.
P. Carr, dead.
C. Ryan, dead.
L. Goodman, dead.
—— Olander, dead.
B. Coudek, unaccounted for.
A. Daum and A. Martin, M. J. Cronin, unaccounted for, confined to bed by terminal tuberculosis, in Cook County Hospital for Consumptives.
B. Kacin, advanced tuberculosis, an ambulatory case.

Mr. Kacin, who was with the men all the time, has made a statement under affidavit which I include with this. If in your judgment these facts will interest your readers I shall be glad to have them published.

"ERNEST S. MOORE,
"Physician in charge, C. C. H. C."

Figures from Official Roster.

Pharmacology then gives a list of fifty-one cases taken from the official roster of the institute from July 17, 1908, which shows:

Dead ..... 23 | No information 14
Nearly dead ..... 9 | No better 3

Yet Miller in his printed pamphlet said: "Of all cases treated . . . we have effected permanent cures of over 80 per cent, including all complications."

ALLEGED PANDERER IS FINED.

Penalty of $150 Demanded of John Hiltz by Judge Newcomer on Disorderly Conduct Charge.

John Hiltz, arrested on a charge of pandering, was fined $150 yesterday by Municipal Judge Newcomer on a charge of disorderly conduct. Dora Douglas was sentenced to ten months in the bridewell last week on a charge of pandering. She said Hiltz furnished her the money necessary to carry on the traffic. This could not be proved, and so the charge was changed to disorderly conduct.

Margaret Kelly, 17 years old, wife of Alfonso Citro, alias "Frank Kelly," was sent to the Home for Delinquent Girls at Geneva, Ill., by Judge Pinckney in the juvenile court. Her husband was sentenced to one year in the House of Correction and fined $500 last week for placing his child wife in a disorderly house.

BUSINESS MENTION.

A Domestic Eye Remedy

Compounded by Experienced Physicians. Conforms to Pure Food and Drugs Laws. Wins Friends Wherever Used. Ask Druggists for Murine Eye Remedy. Try Murine in Your Eyes. You Will Like Murine.

WARNS OF LAKE POLLUTION

Health Commissioner Told Impurities Extend to Crib 68.

CITY COMMITTEES MEET.

Milk Dealers Protest Against Terms of the Hey Ordinance.

Health Commissioner Evans yesterday received a report from the Indiana division of the Lake Michigan water commission that the water in the lake from the mouth of the Calumet river to the intake of the Sixty-eighth street crib is polluted by sewage to an extent that makes it dangerous.

This brings about a situation making the water taken in through the new southwest land tunnel unfit for use unless measures are taken at once to stop the pollution.

"The disposal of sewage is an engineering matter," said the health commissioner. "Whether the Calumet river is reversed or the sewage taken up and treated, the facts shown will compel adequate measures soon. Any delay would be criminal."

Snow Resolution.

Wonder was expressed in city hall circles yesterday over the way in which the supposed opponents of the committee on local industries tumbled into the bandwagon. Ald. Kunz was the only one who fought the Snow resolution in the council with any energy.

It was discovered that a clever move had been carried out by the supporters of the resolution. The business men backing the new committee feared that a two-thirds vote could not be gained for an amendment to the council rules. It was decided to put it through as an addition to the rules, requiring only a majority vote. The opponents of the measure were unaware of this ground for a technical fight until too late.

Hearing on "L" Road.

The subcommittee having the matter of the Chicago and Oak Park Elevated railroad Austin elevation in hand held a public hearing on questions of several changes in the operation of the road. Ald. Race and George Sikes, his rival in Austin for the council, appeared with the committee to urge the establishment of a station at Willow avenue.

The abandonment of the Sheldon and Morgan street stations and the relocation of the Campbell avenue station at Western avenue also were opposed. The committee took no action.

It is expected that before the end of the week the committee will recommend the renewal of the Humboldt park franchise. The road has agreed in return to elevate its tracks from Fifty-second avenue to the city limits. Trains are to be running on the elevation by Dec. 31.

The committee refused to consider at all the fourteen year extension of the main line franchise.

Milk Dealers Protest.

A delegation of 100 small milk dealers, with Health Commissioner Evans, appeared before the health committee to oppose the Hey ordinance requiring that all cows be given the tuberculin test and eliminating the pasteurization test.

TELLS WHY FIRM WAS PAID $649,000

Attorney Justus Chancellor Reports on Deals with A. Booth & Co.

EXPLAINS USE OF MONEY.

Large Sums Expended in Bringing Prestige to Fish Dealers Throughout Country.

Justus Chancellor of the law firm of Chancellor & Thornton explained yesterday why his firm was paid $649,000 for "legal fees" by A. Booth & Co.

He showed that although big sums passed into the hands of himself and law partner, much passed out again in destroying competition to the Booth interests, and revealed that a large part was used in bringing the Booths prestige.

Chancellor's report to Commissioner Booth showed that the law firm received fees of $200 and $300 a day from the Booths for years, in some instances the annual payments to them aggregating nearly $60,000, and admitted that last year these daily payments ceased, and that he and Mr. Thornton entered into a contract to act as attorneys for the Booths at the rate of $25,000 annually. Opposing counsel pointed out that the $25,000 contract did not become effective until after the Booths believed they were through with court litigation.

Only Chancellor Retained.

Another interesting point about the new contract is that it called for the services of Chancellor only, and specified that whenever Thornton was needed he should receive regular fees of $200 or $300 per day. It was not disclosed whether Mr. Thornton ever was called into service since the new contract became effective.

Mr. Thornton disclosed that large sums expended in buying fifty-one fisheries in New England and the assimilation of fifteen concerns in the middle west and Canada were charged to the law account. One transaction involved the merging of several Cleveland firms into the Globe packing company.

Willing to Present Figures.

"I am at a loss to know why the attorneys for the creditors want all these figures," said Mr. Chancellor, "for they received practically that same information some time ago. However, if my account will throw any light on the situation I am satisfied. When any one mentions anything about criminal mismanagement or prosecution they are giving out rot.

"For the character of service rendered our fees were none too large. We have been attorneys for the Booths since 1893, and altogether there passed about $700,000 into our hands. Our $25,000 contract did not become effective until April, 1908, and our retainer didn't cover the character of the work called for in the defense against federal prosecution."

The hearing will be resumed tomorrow morning.

SUES THE CITY PHYSICIAN

Woman Seeks to Regain Control of Drexel Sanitarium.

INVOLVED BUSINESS DEAL.

Says Dr. Baldwin and Emily H. Brown Unjustly Secured Property.

Dr. Angeline M. Beeson yesterday filed suit in the Superior court seeking the recovery of the possession of the Drexel sanitarium, which she claims was unjustly taken away from her.

She charges that L. Blake Baldwin, city physician, and Emily Halson Brown, president of the institution, are responsible for her losing the institution.

Briefly Dr. Beeson's bill alleges that in October, 1906, Emily Halson Brown called on the complainant and said she could procure as an associate and a purchaser of stock a prominent physician, and mentioned Dr. Baldwin.

Subsequently Dr. Baldwin contracted to purchase 100 shares of stock for $10,000. He paid $1,000 down, the bill alleges, and agreed to pay $250 a month until the balance was paid.

After the contract was signed Emily H. Brown was elected president, Dr. Baldwin treasurer, and Dr. Beeson secretary.

Tells of Business.

"After the contract was made," the bill recites, "Emily H. Brown stated to me that the sanitarium was doing a prosperous and profitable business, and that Dr. Baldwin was using his influence in its behalf and was sending many patients for treatment to the sanitarium."

She says that until Dec. 1, 1908, the physician kept up the monthly payments from the profits of the hospital, and that he now owes her $3,250.

She says that after Dr. Baldwin ceased making payments he and Emily H. Brown conceived a plan to acquire her property and business without the performance of the contract. This was done, she says, when they neglected to pay rent. She was not aware of this, and the owner sued for rent and was given judgment.

Dr. Baldwin Denies.

Dr. Baldwin when seen last night said there is no truth in the charges. He added:

"I have no interest in the institution and am not even a stockholder. I lost some money there and have nothing to do with the present proceedings."

CLAIMS PART OF FORT SHERIDAN

Mrs. Dickinson's Suit for Ten Acres Now Occupied by the Government Is Placed on Trial.

Hearing of the case of Mrs. Mary A. Dickinson against the United States and Col. Frank McComb, formerly of Fort Sheridan, in which the plaintiff seeks to obtain ten acres of land occupied by the government at Fort Sheridan was opened yesterday afternoon before United States District Judge S. H. Bethea. Mrs. Dickinson claims to be the real owner of the land by right of the claims of her relatives who occupied the land before the civil war.

Numerous Grand 16th Century Tapestries

Sumptuous Embroideries and Textiles

ON FREE PUBLIC VIEW
Beginning Today (Wednesday)
At the American Art Galleries
Madison Square South, New York
The Very Valuable
Artistic Property
TO BE SOLD BY ORDER OF
Messrs. Duveen Brothers
NEW YORK : LONDON : PARIS
At Unrestricted Public Sale
On the Afternoons of February
2nd, 3rd, 4th, 5th and 6th.
Illustrated Catalogues mailed post paid on receipt of 60 cents.
The sale will be conducted by MR. THOMAS E. KIRBY, of the
American Art Association, Managers
6 East 23d Street, Madison Square South, New York

Magnificent Furniture and Embellishments

Antique Bronzes | Beautiful Old Chinese Porcelains | Antique Marbles

DAILY OR SUNDAY TRIBUNE WANT ADS BRING RESULTS

The Ladies' Home Journal

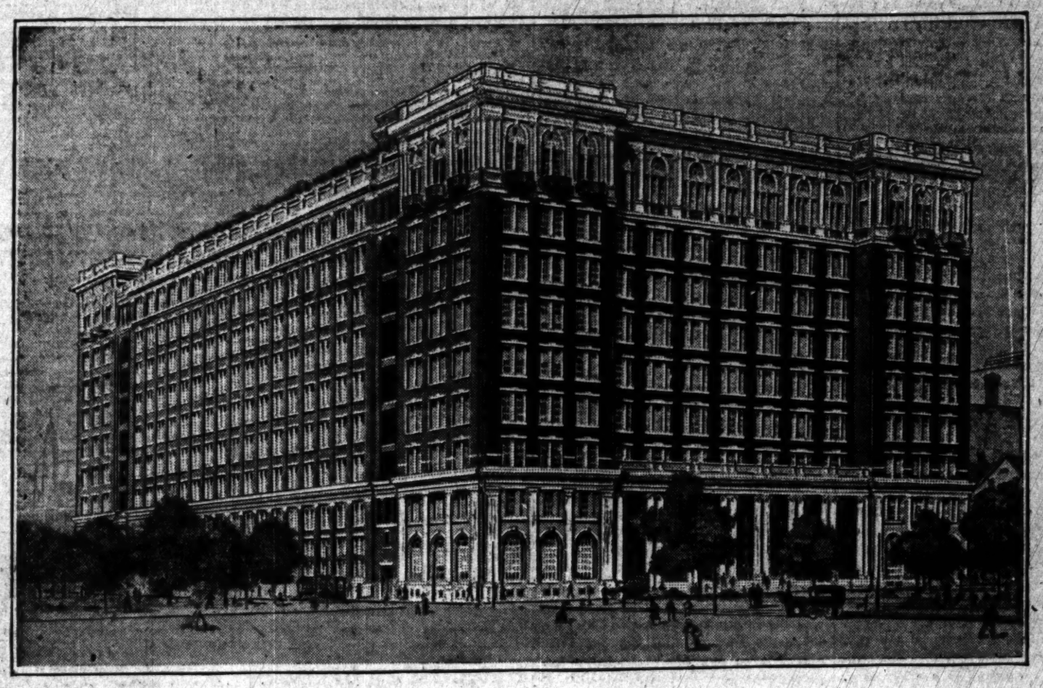

The Saturday Evening Post

Their New Home

TO ISSUE more than a million copies, each month, of THE LADIES' HOME JOURNAL, and more than a million copies, each week, of THE SATURDAY EVENING POST, our present quarters prove inadequate.

This is our new home. When completed, it will be the finest publication building in America. It faces Washington Square on one side and Independence Square on the other (Independence Square includes Independence Hall, which shelters the Liberty Bell). Our building will have a total inside floor space of eleven acres, and will be exclusively occupied by our two publications. The upmost two floors will be entirely given over to the comfort of the employees. There will be three dining-rooms, where more than one thousand employees can be served; an art gallery, to which the public will be welcome; rest-rooms, reading-rooms, hospital and, on the roof, a glass-covered promenade, open in summer and closed in winter.

Now, the object of this little talk is not merely to flourish our success; it is also to bring out the point that, without advertising what we had to offer, our magazines would never have reached their present position. Our magazines themselves are, we dare believe, the best of their kind, but no such success would have come to them if we had not pushed them by advertising insistently, consistently, persistently. We have not always seen direct results from our expenditures, but, seen or unseen, they were always at work, and, in the final round-up, they come home bearing their sheaves with them. **A good product pushed by good advertising—that is the formula. It is just as effective for others as it is for us.**

The Curtis Publishing Company, Philadelphia, Pennsylvania

The Tribune.

THE TRIBUNE CO. PUBLISHER.

FOUNDED JUNE 10, 1847.

ENTERED AS SECOND CLASS MATTER JUNE 6, 1905, AT THE POSTOFFICE AT CHICAGO, ILL., UNDER ACT OF MARCH 3, 1879.

TERMS OF SUBSCRIPTION.

BY MAIL IN ADVANCE.

Postage paid in the United States (outside of Chicago city limits) and in Mexico:

Daily, without Sunday, one year	$4.00
Daily, without Sunday, six months	2.00
Daily, without Sunday, three months	1.25
Daily, without Sunday, two months	1.00
Daily, without Sunday, one month	.50
Daily, with Sunday, one year	6.50
Daily, with Sunday, six months	3.25
Daily, with Sunday, three months	2.00
Daily, with Sunday, one month	.75
Sunday issue, one year	2.50
Sunday issue, one month	.25

Give postoffice address in full, including county and state.

Remit by express money order, draft, or in registered letter, at our risk, to Tribune company, publisher.

BY CARRIER IN CHICAGO.

Daily (six days), per month	$ .55
Daily and Sunday, per month	.80
Sunday only, per month	.25

CHICAGO—TRIBUNE BUILDING.
NEW YORK—FLATIRON BUILDING.
WASHINGTON—40 WYATT BUILDING.

Persons wishing to take "The Tribune" by carrier may order it by postal card or telephone—Central 100. When delivery is irregular make complaint.

DOMESTIC POSTAGE—Twelve or 14 pages, 1 cent; 16 to 24 pages, 2 cents; 28 to 40 pages, 3 cents; 44 to 56 pages, 4 cents; 58 to 70 pages, 5 cents; 72 to 90 pages, 6 cents; 92 to 100 pages, 7 cents.

FOREIGN POSTAGE—Twelve or 14 pages, 2 cents; 16 pages, 3 cents; 24 pages, 4 cents; 32 pages, 5 cents; 40 pages, 6 cents; 44 to 48 pages, 7 cents; 50 to 56 pages, 8 cents; 60 to 68 pages, 9 cents; 70 to 78 pages, 10 cents; 80 to 86 pages, 11 cents; 88 to 92 pages, 12 cents; 94 to 100 pages, 13 cents.

Note—The laws of the postal department are strict, and newspapers insufficiently prepaid cannot be forwarded.

WEDNESDAY, JANUARY 27, 1909.

SOCIETY MEETINGS.

WRIGHT'S GROVE LODGE NO. 779, A. F. and A. M. Members assemble at lodge hall at 12 m. Jan. 27, to attend the funeral of our late brother, Henry C. Bradley, who died Jan. 25.
A. J. NELSON, W. M.
W. O. DICUS, Secretary.

For the sake of definiteness we still call it winter.

Perhaps some experimenting weather surgeon is demonstrating that winter can get along without a backbone.

Also, perhaps somebody has been tinkering with the backbone pertaining to Mr. Hopkins' senatorial boom.

On reading what the Municipal Voters' League said about them several of the gray wolves immediately turned purple.

Licenses to wed: A. Moostulewski and H. Golubiewska; also Joseph Strzyzewski and Marta Swiatkowska. Muchas joyska!

While Uncle Sam is withdrawing from Cuba why not make the job complete by removing the wreck of the Maine from Havana harbor?

Mr. Hopkins reached his highest vote yesterday on the thirteenth ballot. Whatever this portends may develop today.

But it is comforting to receive the assurance from the distinguished senator that he knows he is going to be elected.

Meanwhile, Lawrence Y. Sherman gives it as his opinion that a quorum of both houses may elect. Mr. Sherman is so perpendicular in his determination not to take advantage of anybody that he leans backward.

It is rumored that a friend took Ald. Stanley Kunz to one side yesterday and informed him in strict confidence that it was not Barnum who said you could fool some of the people all of the time, and all of the people some of the time, but, etc.

Prof. Jeffries, it appears, will fight Champion Johnson if he can get into shape. Mr. Jeffries' present shape is too much like that of a hippopotamus rampant.

A new railway publication bears the announcement: "Five cents the copy" on its first page. Thus day by day the barriers between Literature with a large L and trade journalism become more and more flimsy.

The Peoria Herald-Transcript wishes to know what has become of the word "dude," that was so much in vogue ten years ago. Possibly it went out when the dude went out.

Rudyard Kipling has written a jungle play, but is having trouble in getting it produced. Let him turn it into a jingle poem.

Policemen will please tell the scorching chauffeurs, with a jovial slap on the wrist, that this sort of thing won't do, boys, don't you know.

Nothing is made in vain. Some use, we dare say, will be found for the race horse.

Mr. Taft will find out just what is going on in Panama, and the country will find out from Mr. Taft.

So far as the Hon. Roger Sullivan is concerned, we learn from trustworthy sources that he will not accept the senatorship unless it is forced upon him by a grateful and admiring people.

To the credit of Mayor Busse it must be said that he is now doing some of the hardest work of his life.

At Springfield yesterday Hopkins stock opened firm at 90, then fluctuated, with a downward tendency, and closed weak at 85.

Russia will have to worry along without Rudowitz.

Isn't Capt. Sealby the clear grit?

A JUDICIOUS FRATERNITY.

Oak Park has recently awakened to the fact that there are strangers within her gates, and predictions are now made that in five years a majority of the voters of the suburb will reside south of Madison street. Therefore an enlightened Oak Parker—sang pur, i. e., resident north of Madison street—exhorts the upholders of the ancien régime to the following effect:

"We must make the acquaintance of these new fellow townsmen of ours. We must do more; we must bind them to us by ties of friendship. Even when we think of Oak Park we must think of them as a part of it. Serious measures are necessary.

"We have given them beautiful schools, branches of the public library, and public improvements. We must give them some of our public buildings. We must make them feel that we love them as fellow Oak Parkers. We must not do these things merely as a political expedient. We must feel what we profess. If we do not they may rise up in their might and some morning we will wake up to find ourselves swallowed whole by Chicago.

We are much impressed by the candor and force of this appeal, and we believe it will prevail north of Madison street. Especially admirable is the subtle wisdom of the advice to "make them feel that we love them as fellow Oak Parkers." This brotherhood of man idea is thin stuff to trade with. It's altogether too inclusive and indiscriminating. No one would belong to a club to which any one might belong. The essence of Oak Park strategy is to make the south siders feel that they are Oak Parkers and loved by the north siders with discrimination. Thus the invidious distinction of Madison street is wiped out and south siders join with north siders against outsiders.

Like steam, fraternity is a powerful force when concentrated. Diffused, it is beautiful, like steam, but not very effective.

SUBWAY DEFECTS.

Chicago must have a subway. Of that few have any doubt. No other practicable solution of the transportation problems seems available. The subway will not carry perfection with it. Experience is quite likely to bring out faults not at first observable. Chicago, however, will not engage in subway building blindly. It will have for its guidance the valuable results of inquiry into the actual workings of such systems in New York and Boston. As a consequence it ought to save many thousands of dollars otherwise possibly spent unwisely.

The report of a special consulting engineer who has been studying the New York subway has been published. It gives praise to those who have had a part in the designing, building, and operating of the system. It mentions specific faults. The most serious, of course, is connected with the ever present problem of the rush hours. How to provide adequate accommodations at such times, how to avoid hauling empty cars, how to care for the unused cars during the times of lighter travel, how to break up trains quickly when too many cars are being carried, are some of the particular difficulties.

The report indicates how the officials are trying to solve these and other problems which have presented themselves in the course of operating experience. It is eloquent of the endeavor which transportation companies are making toward the improvement of the facilities of travel in the large cities. Not everything can be done in a day. In some instances there must be long delay while the results of experimentation are being studied. But the general movement is forward all the time.

From the viewpoint of improved service for New York it is incidental, merely, that the special consulting engineer mentioned is Bion J. Arnold of Chicago. To this city, looking forward to large outlays for subway construction in the near future, this fact has great importance. Mr. Arnold's assistance has already been notably valuable to Chicago. Reinforced by the experience he is gaining in his careful study of New York subway problems, he will return far better equipped for his important work here. That he could have this opportunity in the east is a matter for congratulation.

THE SMOKE LAW.

The era of coöperation has ended. Beginning with Feb. 1 the anti-smoke ordinance will be rigidly enforced in the downtown district. The smoke inspector has served his notices. The period of experimentation and delay is past.

This is welcome tidings. There has been reason for leniency in the matter. Owners told of the tests they were making. They pleaded for time in which to make necessary changes. They have had abundant opportunity. What has been accomplished already is evidence of what can be done.

"Such improvements have been effected in the steam plants that henceforth all can be operated without the emission of dense smoke, if proper care is used." So the notice to owners reads. The most casual observer can see what has been done by those who have studied the problem faithfully and have solved it. Their success is the only standard to be accepted.

The downtown district naturally receives first attention. But the engineers are working in other parts of the city, and it will not be long before the ordinance will be enforced in a wider area. The smoke nuisance has been a troublesome one. Every step in the direction of suppressing it will be hailed with satisfaction by a long suffering citizenship.

CITY UNITY.

The formation by the council of a standing committee on local industries is another evidence of our wise determination to deal with our local problems as a whole. Consciousness of our common welfare, of our civic entity, is not coming any too soon. In most matters we stand or fall together. There should be no conflicting interests beyond our reasonable compromise. In the great constructive period we are entering there should be no north, or south, or west sides. There should be only Chicago. The interest of the least of us should be respected by the greatest and the interest of each resigned to the interest of all.

JOURNALISM.

"Good wine needs no bush." It is a proverb The Tribune is not disposed to ignore. But exception is sometimes justified, and we believe one may fairly be made in the case of the remarkable example of reporting by which the story of the rescue of the Republic was brought in every vivid detail to Tribune readers. "Wireless" was the protagonist in this drama, a new hero which claims the world's wonder and applause. But the familiar is often as wonderful as the novel, and modern journalism, with all it brings to the service, though we have grown to accept its greatest feats as a matter of course, is a force still challenging the imagination in an age of miracles.

Consider what the almost instant flashing of the Republic's story over the world means. Not merely the wonder of the telegraph, but the deeper wonder of man's indomitable will and sleepless brain. The world is delivered at your doorstep every morning, and you may see the farther shores of the remote seas across your coffee cup. Into these packed pages you take damp from the presses thousands of trained men, keen as the hound on the scent, expert, devoted, indefatigable, scattered like vedettes around the globe, have poured the sifted facts of mankind's infinite activities.

The Tribune's report of the rescue and of the return and welcome is journalism on the plane of a fine art. The terror and mystery of the sea were in it, and the warmth and security of the firm land and the welcoming hands of fellow men. The swift action of men at bay with death was there, the eerie summoning of aid and the coming of the great ships through the darkness in response to the strange messengers. Vivid incidents and broad effects, events, and the emotions playing through them all had their vital record and were brought home to the reader.

Profound comment and broad generalization may not belong to journalism, but the art which visualizes and dramatizes events after this fashion enhances and enriches life.

SALARY GRAB.

Private generosity has recently been called upon to provide means for a public investigation of great moment to the community. Funds were not forthcoming from the fiscal body properly chargeable with the support of county prosecutions. The county commissioners were not able to finance the ballot fraud prosecution, but a majority of them propose now to raise their own salaries.

The time is ill chosen, and Commissioners Chindblom, Colburn, Mack, and Van Steenberg are to be commended for their opposition. President Busse should veto it and enough affirmative commissioners should be induced to see the impropriety of their action to sustain the veto.

Commissioners are receiving $3,600. It is a fair compensation considering all the conditions, especially the depleted state of the county funds. Their work has not increased and will not increase. While their duties are considerable, they sought and assumed them with full knowledge of conditions, and it is breach of faith to attempt at this time to wring a larger compensation from the county.

VOTE THE MONEY.

Secretary Garfield asks congress for a million dollars to investigate land frauds. That seems a large sum, but the amount involved in the frauds he is on the track of exceeds $114,000,000. If he were to ask for a larger sum it should be given him without demur. The schemes of the men who have been conspiring to plunder the public domain should be thwarted at any cost and the conspirators sent to prison wherever possible.

The frauds which the agents of the interior department have unearthed and are unearthing affect timber lands and coal lands, chiefly the latter. In one state—Colorado—the department is endeavoring to set aside coal entries in which $50,000,000 is involved. The men the department is after are working on a gigantic scale to divert from public to private ownership natural resources as yet undeveloped. Those resources must be conserved at whatever cost so that they may not be the subject of future monopoly.

There is another reason why congress should vote unhesitatingly the money required to investigate frauds which extend from Arizona to Alaska. It is that congress is partly responsible for them. It was pleaded with during a series of years to amend the laws relating to the public domain so as to make its spoliation more difficult. It paid next to no attention to the appeals for legislative safeguards. The representatives of the very communities which would have been benefited by changes in the laws that would have preserved their natural resources for the people were the ones who kept the old, imperfect laws on the statute books.

If there had been better laws there would still have been land frauds, but they would not have reached the stupendous aggregate specified by the secretary of the interior. Congress should vote the money he asks for and also improve the laws so that another great appropriation may not be needed a few years hence.

IN A MINOR KEY.

Length.

Excited Caller—"Sir, in the Thunderbolt this morning you said my speech at the banquet last night was 'about 2,000 yards long.' I want to know what——"

Reporter (with a gasp)—"Colonel, so help me, I wrote it '2,000 words!'"

For Example.

"To make a long story short," said Uncle Chinner, "we collected the maple sap, emptied it into a huge iron kettle, and put it over a big wood fire to boil it down——"

"To make your long story short, uncle," interrupted one of the listeners, "suppose you boil that down, too."

Bloodless Revolution.

Reporter—"But, senator, in a government like ours, don't you believe in the principle of rotation in office?"

Eminent Statesman—"I certainly do, young man. That's why I have a revolving chair in my office."

Useful Home Remedy.

"A Turkish bath is such an excellent thing," remarked Miss Tartun, "that I have often wished these Turks who sell candies at expositions would take one occasionally."

Not Worth While.

"Don't you think, Mr. Sply," said the boss, "you might as well take off your hat?"

"What's the use?" asked the new man, who was filling a temporary vacancy in the clerical department. "I'm only going to hold this job two weeks."

As Follows.

When Durkin yells out: "More copy!"
It never can go amiss
For a newspaper chap
To fill up a gap
With a bit of guff like this.

His Helpmate.

"You are always trying to throw cold water on my literary ambitions," growled the aspiring author. "You say it doesn't pay. Look at Charles Dickens, will you? He left a fortune of $400,000, all earned with his pen."

"I know it, dear," said his wife, caressing him; "but don't you remember that Aladdin could make more than that in five minutes by simply rubbing an old lamp? I'd so much rather you'd do something of that kind, Will!"

C. W. T.

MARQUISE DE FONTENOY

Copyright: 1908: By the Brentwood company, all rights reserved.

Few English families have furnished a greater number of instances of matrimonial infelicity than the ancient house of Chetwynd, and the suit instituted by the American wife of Guy Chetwynd against him is entirely in keeping with the traditions of the name. The suit of Mrs. Guy Chetwynd, who is a daughter of the late Charles Secor of New York, has been for a so-called decree of restitution of conjugal rights, and is the preliminary step to obtaining a judicial separation and eventual dissolution of the marriage.

Guy Chetwynd, who is now shooting in Central Africa and who has proclaimed his intention of never under any circumstances returning to his American wife, is the only son of Sir George Chetwynd and heir to his baronetcy. Guy's mother, who died a couple of years ago, retained until the end of her life the name and title of her first husband, the last marquis of Hastings. She was by birth a Paget, had jilted Henry Chaplin on the eve of the day appointed for their wedding in order to make a runaway marriage with Lord Hastings, who was afterwards completely ruined through the victory of Chaplin's horse, Hermit, at the Derby.

The widowed marchioness of Hastings married, two years later, Sir George Chetwynd, whose career has been spectacular. Obliged to leave Eton on account of some escapade, he was the last of that privileged class of university undergraduates known as gentlemen commoners at Christ church, Oxford. On one occasion subsequent to his marriage to Lady Hastings he came in for a considerable amount of notoriety through his arrest for disturbing the peace in Hyde Park by a violent fistic encounter with Lord Lonsdale on the subject of an actress; and some years later the running of his horses and the conduct of his racing stud were impugned by Lord Durham in an exceedingly sensational speech at the annual Gimcrack dinner at York.

Sir George immediately proceeded to demand an apology, and, on that being refused, challenged Lord Durham to fight a duel. This proposal the earl likewise declined, but expressed his perfect readiness to defend his assertions in a court of law. Sir George hesitated for a time about complying with Lord Durham's suggestion. But when the stewards of the Jockey club not only denied his demand for an inquiry but expressed their opinion as to the merits of the case by refusing to renew the riding license of his jockey, Martin Wood, and intimated that unless he took steps to clear his character of the aspersions against it in a court of law they would be obliged to call a general meeting of the Jockey club to consider his case, Sir George had no alternative but to yield and to institute a libel suit against Lord Durham. The action of the stewards in denying an investigation on their own account was attributable to the fact that an investigation of that kind necessarily would be of a private nature and the persons implicated could not be compelled to answer unpleasant questions; whereas, a trial for libel would force witnesses to reply on oath to inquiries, no matter how disagreeable.

Sir George, who had sued for $100,000 damages, was awarded one solitary farthing, and when this was followed immediately afterwards by a vote of censure by the stewards of the Jockey club in connection with some of the minor charges made by Lord Durham, and when the then prince of Wales pointedly omitted the baronet from his guests at the dinner which he gives each year to the Jockey club on the night of the great Derby race, he resigned from the Jockey club in July, 1889.

Sir George's daughter Lillian married the late marquis of Anglesey. Her union to him was signalized by a number of appeals to the divorce court for judicial separation, dissolution of the marriage, restoration of marital rights, and last, but not least, a suit for nullity, the late Lord St. Helier, the presiding judge, declaring that Lady Anglesey's various applications were the most extraordinary and unique that had ever come before him.

Isabella Chetwynd, after being divorced by Mr. Poole of Marbury hall, Salop, married the late Viscount Combermere, the corespondent in the case.

Then there was William Chetwynd, in whose divorce case the then Henry Matthews, now Lord Llandaff, was cited as a corespondent—a fact which no one seemed to recall when he was appointed a member of the Salisbury cabinet as secretary of state for the home department, in reward for the impassioned eloquence with which he had championed the sanctity of the British hearth and home, and the scathing virulence with which he had assailed Sir Charles Dilke in the celebrated Crawford divorce case.

The Hon. Richard Chetwynd, who succumbed last spring to a dose of cyanide of potassium, said to have been self-administered, was divorced several years before his death by Florence, sister of the late Sir Herbert Naylor Leyland. In fact, there is no end to the divorces of this fine old English house of Chetwynd, which extends back in an unbroken line to Adam de Chetwynde, lord of Chetwynd, who figured in the history of the twelfth century.

The head of the Chetwynd family is old Lord Chetwynd, now in his 86th year, and as his only son, the Hon. Richard, left no male issue at his death last spring,

Old Capt. Hugh Newburgh Stewart's death serves to recall the fact that there were formerly naval as well as military knights of Windsor. In fact, he is, I understand, the last survivor of the former naval knights of Windsor, who were legislated out of existence in 1892 and which had formed part of the Windsor castle establishment since George III. There was no end of trouble about accomplishing this, and much unpleasant newspaper controversy. King Edward has resolved that the military knights of Windsor are to be abolished in turn. But it is being done quietly, by refraining from the appointment of any new knights to the establishment.

There are not more than sixteen left, all told. They are mostly quite elderly men, and as their numbers diminish the premises which they have occupied are taken over for the use of members of the royal household. In olden days they, the so-called knights of Windsor, used to go by the name of "the Poor Knights of Windsor," a misleading title, for they are not, strictly speaking, poor, nor yet knights.

Founded in the fourteenth century, they were in medieval times a semi-military and semi-religious foundation, composed of knights who, having no wives or families, and being incapacitated by wounds sustained in battle from further military service, were furnished with lodgings in the castle precincts and with a small pension for their maintenance, in return for which they were required to attend divine service every day, to pray for the welfare of the monarch and of the reigning family, and likewise to figure as a species of bodyguard of the sovereign on state occasions. In the reign of George III. a number of old naval officers were added and the entire foundation was officially known as "The Military and Naval Poor Knights of Windsor." By that time they had ceased to be knights in the strict sense of the word. They were merely untitled, invalided officers, and a number of houses were built for them within the castle precincts.

King Edward, on his accession to the throne, found that abuses had crept into this, as into many other analogous institutions, that many of the officers were men of means, and that the residences which they occupied within the castle precincts were part of the time not merely lent but sometimes even let in return for cash to persons whom it was in no sense of the word desirable to have as part and parcel of the Windsor castle establishment—all the more as to be a resident of Windsor castle conferred a considerable amount of credit and prestige.

The king at first decided upon their immediate abolition. But on its being pointed out to him that parliamentary legislation would be necessary for the purpose, as it had been in the case of the naval knights of Windsor eight or nine years previously, and that he would be bitterly criticised for turning adrift a number of ancient veterans, depriving them of the lodgings and allowances which they had every reason to believe had been granted to them for life, he made up his mind to gradually extinguish the order by refraining to make any new appointments thereto.

The knights, with their cocked hats, epaulets, and tail coats, still present a picturesque feature, both in St. George's chapel and on state occasions at Windsor castle when they are required to be in attendance as a sort of additional guard of honor.

VOICE OF THE PEOPLE.

[No communications unaccompanied by the name and address of the writer—which will not be published if not desired—will appear. Communications for this department must not exceed 200 words.—Ed. Tribune.]

California and the Japanese.

Evanston, Ill., Jan. 23.—[Editor of The Tribune.]—In this matter of the controversy between the United States and the state of California regarding the Japanese, it certainly is a case where the tail wags the dog. This is not the first instance in which American citizens' cheeks have been caused to tingle with shame because of the United States being powerless to act where the alleged interests of citizens of a state have clashed with the rights of aliens under treaty stipulations. Think of poor old Uncle Sam on bended knee, pleading with a state to refrain from legislation which may cause strained relations between the United States and some foreign power!

States being forbidden treaty making power, why are they permitted to place the administration in this embarrassing position in its relations with other nations, as appears from time to time? The treaty making power carries with it—implied, if not expressed—the right of self-preservation, and should be able to prevent infraction of its agreements by citizens of a state.

It seems strange that congress has not provided an adequate remedy for conditions such as the present case involves. California probably has grievances, but there should be a way out of her troubles without her assuming the prerogatives of the general government. There should be an adequate remedy provided for all such cases.

WILLIAM M. WHITNEY.

Salaries of Supreme Court Judges.

Chicago, Jan. 26.—[Editor of The Tribune.]—It is to be hoped that the house will take a broader and wiser view of this question of the Supreme court salaries than the senate seems ready to do. The truest standard for such salaries is, not so much what those able men could have made had they remained at the bar, but what the country ought to pay them for the sake of preserving its own self-respect. The minimum salary for a justice of the United States Supreme court ought to approximate the minimum income that could be earned at the bar by any man qualified for such a position. That income would never be less than $25,000 a year during the remainder of his active life, and would oftener reach $50,000 and sometimes even $100,000.

It is probably true that, in the case of the Supreme court, more money would not mean better judges, for the ablest lawyers are always proud to serve on that bench, even at the present meager salary. But isn't it rather small for this big and prosperous country to give its Supreme court justices just one-fourth of the salary England gives it lord chief justice?

Can any senator look the American people in the face and say that there is anything unwholesome or un-American in the plea that a judge should have sufficient salary out of which to accumulate a small estate for his widow and children if he has any?

Fair Play.

Illinois School for the Deaf.

Chicago, Jan. 26.—[Editor of The Tribune.]—The Illinois State School for the Deaf located at Jacksonville is not a hospital. It is not a charitable institution where the inmates are treated as objects of charity.

In the public schools the deaf pupils cannot properly be educated, so they go to Jacksonville, where the teachers know how to teach them. Doubtless it is an institution of learning.

The state school closes for the summer vacation just as the public schools do. The legislatures of several states have already classed the school for the deaf as an educational institution and more recognition in this way will follow. Will this great state do the same? It should be under the state board of control of educational institutions. In evidence is the following from Gov. Buchtel's message to the Colorado legislature:

"The Colorado School for the Deaf and Blind is an educational institution. The institution was founded to furnish education and training for two defective classes of children who cannot be provided for in the ordinary public schools. They are not defective or delinquent in morals. Usually these deaf and blind children are children of the finest moral fiber. But it is an educational institution and not a penal or reformatory institution. I wish it were possible for you to make some classification which would locate this institution definitely with the educational institutions of the state."

A Graduate.

Prevention of Street Dust.

Columbus, O., Jan. 25.—[Editor of The Tribune.]—Frequent complaints are made about the street dust and the menace to health, augmented by careless street sweeping. I think much or most of this dust raising by city street sweepers could be prevented easily.

It is, of course, not practicable to have streets flushed or sprinkled several times a day, but tubs or barrels of galvanized iron might be placed at convenient places within the section cleaned by each street sweeper. These barrels could be filled from water wagons with water, in which the sweeper could dip his broom from time to time and keep it wet, so that when he began sweeping little dust would rise. It is the dry broom that raises the big dust.

Street sweepers could be instructed to keep the broom well soaked and wet before using, and repeat wetting often. Their own comfort would be enhanced by this simple plan. It would prevent most of the dust raising from sweeping, as now done wit hdry brooms.

L. H.

Shocked by the Ormsby Case.

Warren, Ill., Jan. 23.—[Editor of The Tribune.]—I never heard of so cruel an act since the days of slavery as the one that happened in court at Harvey, Ill., when those seven little ones were forcibly torn from Mrs. Ormsby's love and care and placed in care of strangers. If she becomes a raving maniac or a suicide who is to blame?

Mrs. Ormsby is a mother with true love for her children and her children love her and she should have possession of them if possible. Lend a hand. Give her children back to her. Send them to the country where rent and living expenses are cheaper with lawn and garden for children.

Reader.

Social Lines in Oak Park.

Oak Park, Ill., Jan. 26.—[Editor of The Tribune.]—"Gallia est omnes divisa in partes tres"; Oak Park, Ike Gaul, according to the admission of one of its residents, seems to be divided into three parts—namely: those who own their homes, those who are on a salary and paying for their homes on the installment plan, and lessors of property.

The writer, in justice to the last named class, mentions them not only because they comprise a large percentage of the total population of Oak Park, but because many of them are among our best class of people.

Certain it is that there is no difference in the quality of true worth, whether a man owns his home or whether he is paying for it on the installment plan.

No measurement of social position can be laid down for the guidance of Oak Parkers or for citizens of other similar communities in this day and generation, for we, as Americans, are realising more fully every day that the monetary consideration has held too great sway in the past and must in the future give way to requirements of a more substantial character.

It happens that the writer is not in the second or third class and therefore prejudice plays no part in the formation of these statements.

A Prosperity Owner.

Other Cities Object to Smoke.

[Atlanta (Ga.) Journal.]

If the people of Atlanta will institute a strong and persistent crusade against the nuisance of noise and smoke caused by the switch engines operating in the very heart of the city they will not only confer a blessing upon the community but they will be placing themselves in line with a municipal reform which is taking shape in various sections of the country.

Minority Representation Again.

Illinois is so deep in minority representation that it now treats a plurality in a primary as a form of popular advice to elect somebody else.—St. Louis Globe-Democrat.

NEWS OF THE THEATERS.

The Tribune's Play Contest.

In reply to many queries concerning the play contest inaugurated by The Sunday Tribune it may be stated that prospective contestants should submit their plays first in scenario form, stating whether or not the play has been written. A scenario is a detailed description of a play, as to its characters, scenes, number of acts, etc.; in short, a story of the play told simply and directly in not more than 2,000 words. The scenarios will first be numbered, classified, and submitted to the judges.

The authors of such scenarios as appeal to the judges as worthy of entrance in the play contest proper will then be instructed to send on their completed plays. Musical plays or comic operas will not be considered.

The final award of the judges will then be made on the finished plays, and the winner of the first prize will have his play produced by Managers Harris and Powers, while those receiving the second and third prizes, as well as those given honorable mention, will be put in communication with managers who will agree to consider the advisability of their production. The primary object of the contest not being to secure either a supreme literary effort, nor yet a perfectly constructed play, but rather a drama containing original ideas, strong situations, good characters, bolstered by wholesomeness of theme and treatment and dealing with an American subject, the prize winning plays may be selected because of these virtues. In that case their authors will be given opportunity to work them over with a playwright of established reputation, if necessary. Employes of all departments of The Tribune will be barred from the contest.

Robert Edeson, who has been conducting a systematic search for strong, actable, original American plays for several years, and whose efforts in this direction suggested The Sunday Tribune's contest, said yesterday:

"If we can only get the ideas for strong plays the writing of them is comparatively simple. The great trouble is that authors having the ideas lack the skill to put them into actable form. They bury them in a voluminous mass of dialogue through which the average play reader skips, or refuses to skip, and they are thereby lost. I confidently expect that in The Tribune's contest the scenarios will indicate the possession of ideas, and in that way we will be able to get into communication with new authors and to remove the greatest stumbling block of the amateur, which is the chance for a production."

Rules and suggestions of value to those intending to enter the American play contest will be published in The Tribune next Sunday.

Maude Odell, a Perfect Lady.

It probably would be asking too much of Miss Maude Odell, London's "$10,000 beauty and perfect woman," that she invite a committee of—shall we say, artists?—to come upon the stage during her performances and verify such measurements as the public may be interested in, bringing their own tape measures.

And yet Mr. Houdini, who escapes from handcuffs, packing boxes, and other things, courts the fullest investigation as to the genuineness of his exhibition. He even begs people to test his skill with private manacles. Mr. Kellar, the magician, also performed his most startling illusions before a committee, and Anita Eva Fay is quite adept at locating lost lockets, relatives, and mines while surrounded by a group of skeptics.

We do not insist that Miss Odell submit to such an examination. We merely state that while personality we have not the slightest doubt that she is just 5 feet 8 inches from heel to puffs, that her weight is 145 pounds, that her neck is exactly twelve and one-half inches at its base, her chest thirty-eight inches, and her—while we have, to repeat, not the slightest reason to believe that she is not in all particulars exactly as the billboards and the advance notices state—the lights are different on every stage, and the view is not the same from all sections of the house. There is, it will be admitted, room for some slight deception. Supposing the neck should, in these Indian summer days of midwinter, take on an extra half inch? Or the chest? Or the ensemble be increased by a pound or two? Would we have any way of knowing it? Of course not.

We may say, however, that Miss Odell is a beautiful young woman. As an added feature of the American Music hall program this week she yesterday appeared in several poses. In some she wrapped an English flag about her chaste and lovely form and in others she was clothed in a bathing suit knit to fit and fit to wear. She included the one time popular living pictures in a laboriously wrought sketch and the pictures were most attractive.

Burns Mantle.

Henry Recital.

Harold Henry gave his annual piano recital in Music hall last evening, being heard and applauded by an audience of good size. The impression left by the young player when he appeared here last season was a distinctly favorable one, his abilities then including a technic which was both facile and sure, musical temperament which, while not fully controlled, promised well for the future achievements of its possessor, musical intelligence of good order, and a certain fine sensitiveness which made for the poetic and imaginative in interpretation.

His reappearance demonstrated that the gain since last year had been gratifying. The technic has grown in clarity, brilliancy, and variety, and now places Mr. Henry among the best equipped players in this direction the city possesses. The temperamental gifts have found unfoldment also, and, while there is less of the fineness and delicate which were formerly noted and which tended to possibly something too much of refinement, there is now a breadth of style, a virility, and a general bigness which add materially to the impressiveness and the authoritativeness of the work accomplished.

The taste, intelligence, and musical understanding have kept pace with the development along the other lines, and next year's increase of value to the interpretations offered. The growth has been uniform and in all directions, and has resulted in a much higher place for Mr. Henry than he was able to command a year ago.

For his recital the pianist had arranged a program which consisted of a Beethoven-Rameau arranged by MacDowell, the Schubert Impromptu of the op. 142 of Schubert, the Beethoven Sonata op. 109, Schumann's "Aus der Nacht," the Chopin Impromptu op. 29, and the Scherzo op. 20, a Gavotte by Rameau, a Capriice Etude by Moszkowski, the Liszt Rhapsody of Dohnanyi, and an Etude by Concert of Tausig—a program unhackneyed, well contrasted, and interesting.

The Sarabande was given with commanding breadth and fine, full tonal quality; the Schubert Impromptu was brilliantly done, and the Beethoven Sonata was made a coherent and convincing as the radical disjointed and rambling construction of the work makes possible. It was to find uncommonly able reading of the exacting number. In the Chopin selections somewhat more of lyric quantity had been expected. The singing tone was just a little dry and hard. To this the player should look.

The Reger Gavotte is a simple number, Reger members go, and had a peculiar charm to it that was not unpleasant. The Moszkowski Etude is brilliant and the Dohnanyi Rhapsody one of the best works the young pianist-composer has given to the public. The Tausig Etude is virtually unknown to the recital going public, but it proved a brilliant piece of writing which brought to a brilliant close a recital in all respects commendable and gratifying.

Italian Opera.

A good performance of "Aida," was given by the Abramson company Monday night at the International. It was good, because it possessed spirit of the right kind—the glowing, emotional kind that springs from the Italian temperament. "Aida" demands Italian manner for satisfactory presentation—even the most finished vocal work will not carry it to its full effectiveness, if the impulsive, redhot temperament of the southern songland is not surging through every phrase in voice part and in orchestra. And if the temperament is there, the singing may be even indifferently good and yet the performance will be a success.

The Abramson singers and Mr. Merola, who was at the head of the instrumental forces, went at the work with Italian will, and they carried everything through with a swing and brilliancy that compelled admiration and aroused enthusiasm. We have had far less satisfactory performances from much higher priced companies.

The principal roles were all in capable hands. Mr. Bari was the Rhadames and gave an excellent account of the music of the part. His voice is not a particularly brilliant one nor in the higher tones, but he sang intelligently and with dramatic force, and in the "Celeste Aida" showed the trying aria had few terrors for him. Miss Straus was the Amneris and made an uncommonly good one. She has the physical beauty the rôle demands and her voice is a mezzo-soprano, rich, warm, and sympathetic, and admirably produced. She sings easily and always effectively, and her acting has grace and dignity.

A singer new to Chicago came forward as Aida. She is Mme. Helene Therry, a woman of impressive stage presence, evidently thoroughly experienced and routined in her work, and commanding a commendable portion of both the vocal and histrionic essentials of the art. Her voice is a powerful one, of more than equal to the Aida music and of true dramatic character. She used the French text and the whole manner of singing was of the French school. She impressed as a member of a company from whom satisfactory work might always be expected and the result of her performance was only favor for her and her abilities.

Last night "Lucia" was sung, but attracted only a small company of hearers. Miss Allen had the title rôle, and her appearance served first of all to show that it was she who sang Nedda in "I Pagliacci" Monday night and whose singing was commented upon in Monday's Tribune. That singer was another member of the company whom the management had seen fit to put into the part, but had not troubled to name other than Miss Allen on the program.

Miss Allen as Lucia showed that she has a voice of agreeable timbre, especially in the middle and lower registers, but hardly of the brilliancy and clarity to do full justice to the more florid portions of the Donizetti music. She acted well, and, after overcoming the nervousness which marred her first scene, sang with understanding and taste. Mr. Zara was the Ashton, and made a vocally satisfactory and effective one. Mr. Colombini, the new tenor, made a fine looking Edgardo, but his singing was not a source of joy. His voice seems by nature not to be unpleasant, but his manner of using it is atrocious. Only his acting, which was more than usually intelligent and consistent, has value to his performance. This afternoon "Faust" will be given, and this evening "Carmen."

W. L. Hubbard.

Shaw's "Greatest Audacity" Produced.

[By cable to the Chicago Tribune.]

London, Jan. 26.—"The Admirable Bashville," described on the programs as Bernard Shaw's masterpiece, was produced this afternoon at Beerbohm Tree's theater. It is a burlesque of Shakspeare. The characters spoke blank verse in ridiculous situations. There was no scenery. The men, dressed as beef eaters, explained the scenes by carrying placards across the stage. The audience, largely professional, applauded enthusiastically. The general opinion was that the play was Shaw's greatest piece of audacity. In spite of calls, the author did not appear.

"THIS IS MY BIRTHDAY"

—Shakspeare.

Royalty breaks into The Tribune's roll of birthday celebrants today. Otherwise the day seems to be pretty well monopolized by judges, former judges, and attorneys.

Kaiser Wilhelm, the aggressive ruler of the German empire, brings to a close the first half century of his life. He is 50 years old today.

Judge William H. McSurely of the Cook county Superior court is 44. He was born in Ohio, the son of a minister. His children will help him celebrate the day.

Judge Hosea W. Wells of the Municipal court, also a native of Ohio, is 53. He lives at 726 West Adams street.

Samuel S. Page, who resigned a judgeship on the Circuit bench at Peoria to come to Chicago to practice, is 58. He was one of the farm boys who used to break the ice to wash his face.

W. W. Gurley, attorney for the traction interests and superintendent of schools at Seville, O., nearly forty years ago, is 58.

Samuel Gompers, president of the American Federation of Labor, who is engaged in a game of hide and seek with a prison sentence, is 59.

James P. Conner, representative in congress from Iowa, is 48.

Ralph Modjeski, engineer, whose mother is the famous tragedienne, head of his class in Paris, is 48. When he became naturalized his name was changed from Modrzejewski, the simpler form being easier of American digestion.

Thomas W. Gilmore Jr., 1134 Winthrop avenue, dealer in coal, is 35.

Charles W. Meeker, insurance man living at 105 Forty-seventh street, is 48.

Dr. Charles H. Beard, 290 East Forty-eighth street, is 54.

Charles E. Davis, graduate of Harvard and president of Rothschild & Co., is 49.

John Henry Drake, president of the company bearing his name, descendant of Sir Francis Drake, and a resident of Chicago since world's fair days, is 36.

John Grob was born 66 years ago in Switzerland, came to this country in 1866 and to Chicago two years after the fire; since then he has worked steadily in the matrix department of Barnhart Bros. & Spindler

THEATERS.

...ral bigness which add materially to the ...ressiveness and the authoritativeness of ... work accomplished. ...e taste, intelligence, and musical under... ...ding have kept pace with the develop... ...t along the other lines, and now give ...ase of value to the interpretations of ... The growth has been uniform and in ...ections, and has resulted in a much ...er place for Mr. Henry than he was able ...mmand a year ago.

...r his recital the pianist had arranged a ...ram which consisted of a Sarabande by ...eau arranged by MacDowell, the fourth ...omptu of the op. 142 of Schubert, the ...hoven Sonata op. 109, Schumann's "In ...Nacht," the Chopin Impromptu op. 51, ...the Scherzo op. 20, a Gavotte by Roger... ...price Etude by Moszkowski, the second ...psody of Dohnanyi, and an Etude by ...ert of Tausig—a program unbeckneyed, ...contrasted, and interesting.

...e Sarabande was given with command... ...breadth and fine, full tonal quality; the ...bert Impromptu was brilliantly done, ...the Beethoven Sonata was made an ...ent and convincing as the rather dis... ...d and rambling construction of the ... makes possible. It was, in fact, an ...mmonly able reading of the exacting ...er. In the Chopin selections something ...of lyric quality had been expected. The ...g tone was just a little dry and hard... ...s the player should look.

... Reger Gavotte is a simple number as ... numbers go, and had a peculiar charm ... that was not unpleasant. The Moszkowski Etude is brilliant and the Dohnanyi ...ody one of the best works the gifted ...et-composer has given to the world. ...Tausig Etude is virtually unknown to ...ncital going public, but it proved a showy ... of writing which brought to a brilliant ... a recital in all respects commendable ...gratifying.

...n Opera.

...ood performance of "Aida" was given ...e Abramson company Monday night at ...International. It was good, because it ...sed spirit of the right kind—the glow... ...motional kind that springs from the ...n temperament. "Aida" demands the ...s manner for satisfactory presentment ...the most finished vocal work will not ... it to its full effectiveness, if this im... ...e, redhot temperament of the southern ...and is not surging through every phrase ...ice part and in orchestra. And if this ...rament is there, the singing may be ...indifferently good and yet the perform... ...will be a success.

...Abramson singers and Mr. Merola, who ...d the head of the instrumental forces, ...at the work with Italian will, and they ...d everything through with a swing and ...ney that compelled admiration and ...d enthusiasm. We have had far less ...actory performances from much higher ...companies.

...principal rôles were all in capable ... Mr. Bari was the Rhadames and gave ...nt account of the music of the part. His ...e not a particularly brilliant one save ... higher tones, but he sang intelligently ...th dramatic force, and in the "Celeste ... showed this trying aria had few ter... ...or him. Miss Strauss was the Amneris ...ade an uncommonly good one. She has ...ysical beauty the rôle demands and her ...is a mezzo-soprano, rich, warm, and ...thetic, and admirably produced. She ...easily and always effectively, and her ... has grace and dignity.

...ger new to Chicago came forward as ... She is Mme. Helene Therry, a woman ...ressive stage presence, evidently thor... ...experienced and routined in her work. ...mmanding a commendable portion of ...e vocal and histrionic essentials of her ...ier voice is a powerful one, of range ...to the Aida music and of true dramatic ...ter. She used the French text and the ...manner of singing was of the French ... She impressed as a member of the ...ny from whom satisfactory work ... always be expected and the result of ...erformance was only favor for her and ...ilities.

...night "Lucia" was sung, but attract... ...y a small company of hearers. Miss ...had the title rôle, and her appearance ... first of all to show that it was not she ...sang Nedda in "I Pagliacci" Sunday ...and whose singing was commented ...in Monday's TRIBUNE. That singer ...nother member of the company whom ...nagement had seen fit to put into the ...but had not trebled to name other ...than Allen on the program.

...Allen as Lucia showed that she has a ...f agreeable timbre, especially in the ...and lower registers, but hardly of the ...cy and clarity to do full justice to ...re florid portions of the Donizetti ... She acted well, and, after overcom... ...nervousness which marred her first ...sang with understanding and taste. ...n was the Ashton, and made a vocally ...tory and effective one. Mr. Colonne ...e new tenor, made a fine looking Ed... ...but his singing was not a source of ...le voice seems by nature not to be ...ant, but his manner of using it is ...us. Only his acting, which was more ...ually intelligent and consistent, lent ...o his performance. This afternoon ...' will be given, and this evening ...en." W. L. HUBBARD.

"Greatest Audacity" Produced.

[CABLE TO THE CHICAGO TRIBUNE.]

...ON, Jan. 26.—"The Admirable Bash... ...described on the program as Bernard ... masterpiece, was produced this aft... ...at Beerbohm Tree's theater. It is a ...ue of Shakspeare. The characters ...blank verse in ridiculous situations. ...was no scenery. The men, dressed as ...ers, explained the scenes by carry... ...ards across the stage. The audience, ... professional, applauded enthusi... ... The general opinion was that the ...s Shaw's greatest piece of audacity. ... of calls, the author did not appear.

...US OF CATHOLICS SHOWS ...35,451 IN UNITED STATES.

...ng Philippines and Other In... ... Possessions Number Is More ... 22,000,000.

...kee, Wis., Jan. 26.—There are ... Roman Catholics in the United ...ccording to the advance sheets of the ...rius Official Catholic Directory, pub... ... this city. The statistics are fur... ...y the archbishops and bishops of the ...States after the taking of a census ...cess.

... to the 14,235,451 the number of ... Catholics in the Philippines, Porto ... Hawaiian Islands, brings the grand ... Catholics under the United States ...,474,440, as compared with 12,063,000 ...subjects under the British flag. The ... population of the twenty leading ... in the United States is as follows:

.....	1,219,920
.....	1,160,000
.....	850,000
.....	760,000
.....	325,000
.....	335,000
.....	425,000
.....	375,000
.....	365,000
.....	305,000
.....	320,000
.....	333,121
.....	287,000
.....	265,000
.....	260,000
.....	235,000
.....	250,000
.....	244,739
.....	225,000
.....	223,000

...with Banquet Saturday Night.

...h men in the west will hold their an... ...at the University club Jan. 30, at 6:30 ...e principal speaker will be John Bar... ...or of the bureau of international repub... ...T. W. Worthen will represent the col...

POET'S SUIT INCITES INQUIRY

Divorce Petition Stimulates Action Against "Order of 15."

HOME LIFE IN BIG DANGER.

Woman Doctor Says Improper Tenets Menace Marital Relations.

Philadelphia, Pa., Jan. 26.—[Special.]—By the suit of the poet, William E. Mountain, against his wife for divorce on the grounds of desertion caused by the teachings of the mystic college society, "The Order of Fifteen," an investigation by the faculty committee into that organization received a sudden impetus today.

Vice Provost Smith of the University of Pennsylvania said that the commission would at once begin to call witnesses to testify as to certain doctrines and that he understood secret investigations by faculties of the middle west colleges into the same order were how well under way.

Scores of complaints have been received by the university faculty from persons, married and otherwise, who claim to have suffered from the tenets of the society.

Dr. Charlotte Abbey, who brought the first charges against the order, ripped into it again today and was answered back sharply by Homer Curtiss, secretary of the order and a fourth year medical student at the university.

Teachings of Race Suicide.

Dr. Abbey said right out that the order teaches race suicide and that the Mountain divorce case shows its evil results.

"The teachings of the Order of Fifteen are," she said, "race suicide and nothing else in the world. I am not surprised at the Mountain divorce case. The correspondence the order has sent out is calculated to cause just such trouble among married persons. I know Mrs. Mountain, but do not care to discuss her case specifically. All that I will say is this—the Order of Fifteen if it is correctly represented in its private correspondence is calculated to cause just such trouble as this of the Mountains.

"The teachings of the society are likely to do enormous damage, not only by corrupting the relations of wedded couples, but influencing wrongly the views of a great many college youths of the land. As to married persons, I say absolutely, and letters sent out by the society will bear me out, that the order's propaganda, if carried out, will cause race suicide, subvert normal relations, marriage, and home.

Would Promote Family Peace.

"Our order teaches neither free love nor race suicide," replies Homer Curtiss. "It does teach purity and naturalness, and Dr. Abbey has been trying to teach doctrines that are unnatural, and that would simply lead married persons to disagree, and the husband to pull his wife around by the hair."

Mrs. Mountain says today her husband is enhanced when he spoke of her soul mate and lover in another sphere.

"He says a lot of things in his poetry, too," she said. She would not go into the tenets of the order except to repeat that she had the best of reasons for not living with Mr. Mountain.

SOCIETY AT NATION'S CAPITAL.

President and Mrs. Roosevelt Entertained at Dinner by Postmaster General Meyer and Wife.

Washington, D. C., Jan. 26.—[Special.]—The president and Mrs. Roosevelt were entertained at dinner tonight by Postmaster General and Mrs. Meyer. Those invited to meet them were Senator and Mrs. Lodge, Senator and Mrs. Crane, Gen. and Mrs. Wood, Mr. and Mrs. Beekman Winthrop, Mrs. Frederick Vanderbilt of New York, Mrs. Harriet Blaine Beale, Mr. and Mrs. Charles Dana Gibson, Miss Meyer, Miss Alice Meyer, Mr. Whitney Warren, Mr. William Whitehouse, Mr. G. Marvin and Mr. William Straight.

The secretary of the interior and Mrs. Garfield entertained at dinner tonight, having as their guests the French ambassador and Mme. Jusserand, the secretary of the navy and Mrs. Newberry, Gen. and Mrs. Bell, Mr. and Mrs. Gordon Cumming, Dr. and Mrs. Wilmer, Capt. Sowerby of the British embassy, Miss Kibbey, and Dr. and Mrs. Randolph.

The secretary of commerce and labor and Mrs. Straus entertained at dinner the Japanese ambassador and Baroness Takahira, the Danish minister and Countess Moltke, the Netherlands minister and Mme. Loudon, Rear Admiral Cowles, retired, and Mrs. Cowles, Maj. Gen. Gillespie, retired, and Mrs. Gillespie, Mr. and Mrs. Rodenburg, Mr. John G. Carlisle, Mrs. Timmons, Mr. and Mrs. William Eleroy Curtis, Representative and Mrs. Parsons, Mr. and Mrs. Sheffiel of New York, Baroness Marguerite Moncheur, Miss Dorothy Gardner Williams, Mr. Martin, and Maj. Squier.

Washington hostesses vied with each other today in entertaining the earl of Granard and his bride, who are guests of Representative and Mrs. Longworth. The earl of Granard went to the capitol with his host and was entertained at luncheon there.

The Danish minister and Countess Moltke, who was Miss Thayer of Boston, entertained at luncheon complimentary to Lady Granard. The other guests at the legation were Mrs. Longworth, Sir John and Lady Harrington, Mr. and Mrs. Pierre Lorillard, Mrs. George Cabot Lodge, Mr. William Hitt, Herr von Holma of the German embassy, and Mr. Grey of the British embassy. A dinner party was given at night at the British embassy for the visiting peer and his bride.

Mrs. Hanna was hostess at tea, being assisted by Miss Phelps, Miss Patten, and Miss Mary Sherican.

Minneapolis, Minn., Jan. 26.—[Special.]—The marriage of Miss Edith Williams, daughter of Mr. and Mrs. Frederick O. Williams, and Hurstl Gunther of Chicago was solemnized at 8 o'clock in St. Paul's church, the Rev. Theodore Payne Thurston officiating.

There were 300 guests present. The bride was given in marriage by her father. She wore a princess dress of ivory satin with lace applique, her long veil being caught with sprays of satin. Her only ornament was a necklace of hand wrought silver, centered with a brown diamond on a field of numberless tiny diamonds, with a pendant of pearl, the gift of the bridegroom.

Winnipeg, Manitoba, Jan. 26.—Newton C. Blanchard, formerly governor of Louisiana, was married in Neepawa, Manitoba, last night, the bride being Charlotte G. Tracy, well known in society circles at Baton Rouge, La. The marriage took place at the home of the bride's sister, Mrs. Demattos.

PENSIONS FOR CIVIL SERVICE EMPLOYES TO BE DISCUSSED.

Members of Fortnightly Club of Oak Park to Witness Play and Debate on Merits of Actor Later.

A meeting to advocate retirement with pensions for all government civil service employés when they become too old for active work will be held Thursday evening at the First Methodist church, Clark and Washington streets, by the recently organized Chicago branch of the United States Civil Service Retirement association.

An address explaining the system of pensioning employed by the Chicago and Northwestern railroad will be made by Robert Quayle of that company's pension board. The Rev. M. J. Dorney, pastor of St. Gabriel's church, and others will talk on pension methods. George C. Davis, president of the association, will preside.

Give Vaudeville Performance.

THE ELIZABETH GUILD of St. Martin's church, Austin, gave a vaudeville performance and dance last evening in the parish house. The proceeds will go toward the pipe organ fund.

THE TRAFFIC CLUB will give its annual dinner this evening at the Congress hotel.

THE OAK PARK FORTNIGHTLY CLUB members will attend the "Call of the North" this afternoon at Powers' theater and will meet next Wednesday to discuss the merits of Robert Edeson and his play.

THE MEN'S CLUB OF ST. MARTIN'S CHURCH, Midway Park and Waller avenue, will be addressed this evening by R. W. Barrett, formerly connected with the United States navy, on "Our Navy."

THE W. B. HAZEN WOMAN'S RELIEF CORPS will be entertained this evening at the residence of Mrs. M. G. Barnes, 833 East Thirty-seventh street.

Men's Club Meets Tonight.

THE MEN'S CLUB OF GRACE CHURCH, Oak Park, will hold its annual "ladies' night" this evening, listen to an address by John Farson, readings and musical numbers by Paul Schoessling, Grant Hadley, Letita V. Kempster, and George M. Krebs.

THE EASTERN STAR members of Oak Park will give a masquerade ball at Military hall, South boulevard and Kenilworth avenue, this evening for the benefit of the fund they are raising to furnish their new quarters in the Oak Park Masonic temple.

THE DRAMATIC CLUB of Englewood High school will enact "A Good Natured Man" in the school assembly hall on the evening of Feb. 5. There will be a matinée Feb. 4.

THE WOMAN'S CLUB OF BROOKFIELD will hold its regular meeting at the residence of Mrs. G. L. Griswold in Vernon avenue this afternoon.

Converted Agnostic to Speak.

Philip Mauro, a lawyer of New York, and until recently an agnostic, will relate the story of his conversion this evening at the Moody church and address the students of the Moody Bible institute tomorrow morning at 9 o'clock.

MEN TO LEAD SUFFRAGISTS

Women to Try New Method in Campaign for Votes.

"MASSMEETING" ABANDONED

Society Function, with Array of Box Holders, to Be Substituted.

Two new factors are scheduled to enter the Chicago woman's suffrage campaign within the next few weeks. After a long period of strenuous service—how long and how strenuous only the suffragists themselves can tell—the feminine "worker" and the common, everyday massmeeting are to take a secondary place as campaign weapons. In their stead, respectively, will be the "man suffragist" and the "society function."

It was announced yesterday at suffrage headquarters that after the charter committee had its say on the proposed Chicago suffrage bill the work of taking the bill to Springfield and lobbying it through was to be undertaken entirely by the male suffragists of Chicago.

At a recent meeting at the City club a permanent organization of men who favor votes for women was effected and since that time the leaders of the organization have turned over the campaign to the men.

Talk of Suffrage Bill.

The plan of framing a municipal suffrage bill instead of incorporating a suffrage clause in the charter was devised as a sort of safety appliance to insure the passing of the measure. The last charter draft, the women reasoned, was defeated—suffrage and all. By the same token the present draft may be defeated, not through any dislike on the part of Chicagoans for woman's suffrage, but because of some other clause that hasn't a thing to do with the rights of woman.

Now, if the charter is defeated, the suffrage bill can be taken off into a corner somewhere and put to a vote on its own individual merits. If the charter seems likely to pass the suffrage bill will be grappled to it with hoops of steel.

"Social Function" Introduced.

The "society function" as a campaign weapon will make its local debut Feb. 27. Arrangements have been completed for the visit to Chicago of Miss Ethel Arnold, a sister of Mrs. Humphry Ward, the novelist, and on that occasion a meeting will be held in Music hall in the Fine Arts building. Instead of issuing invitations broadcast, the suffrage committee will make a box list a prominent feature of the meeting, and an effort will be made to interest and bring out as many of Chicago's society leaders as possible.

PLAN A GREAT SONG SERVICE FOR LINCOLN CELEBRATION.

Committee Arranges for 15,000 Persons in Dexter Pavilion—Government Prepares New Stamp.

The Lincoln centennial committee yesterday announced the feasibility of holding a meeting in the Dexter pavilion. The meeting, which will be known as a song service entertainment, will be held the evening of Feb. 12.

Fifteen thousand persons will be able to attend and pay tribute to the martyred president, as the arena of the building will be converted into a huge auditorium.

Songs reminiscent of the period of the great emancipator and patriotic airs of the present day will be sung by a chorus of 500 voices. The Apollo Musical club, in charge of Clarence Dickinson, will begin rehearsals of the chorus immediately. Volunteers from all the churches and musical organizations of the city are expected to participate in the singing.

The announced idea of holding the meeting in the pavilion met with widespread approval yesterday, as it will enable many who would not have been able to reach the downtown meetings to attend. A series of pictures, illustrating the historical events in Lincoln's life, will be thrown on a large screen.

A Lincoln commemorative stamp is the latest manifestation of the keen interest in the anniversary. Postmaster Daniel A. Campbell received word yesterday of the issuance of the stamp, which will be placed on sale Feb. 12, the day of the centennial. The new stamp is a 2 cent stamp, the color and size of an ordinary stamp, with the exception that the profile is a reproduction of Lincoln's head. A spray of laurel leaves appears on either side of the head.

Dr. J. E. W. Bowen, president of the Gammon Theological seminary, Atlanta, Ga., has accepted the invitation of the Lincoln centennial committee to speak at the meeting for colored citizens to be held at the Seventh Regiment armory.

Lincoln memorial exercises will be held at Henry Booth house on the afternoon of Feb. 12 by the Garfield and Young America clubs. A feature of the program will be the dedication of a bronze tablet of Lincoln's Gettysburg speech.

The Chicago Society of Ethical Culture has arranged a celebration to be held at Handel hall. The address will be delivered by Dr. John L. Elliott.

Wilmette Wants Public Playground.

A massmeeting was held at Wilmette last evening to arouse enthusiasm in the project to provide a public playground for the village. A committee which was appointed last fall will report at a meeting next week in favor of establishing the playground.

LINCOLN CENTENARY

Lincoln—a Prophecy

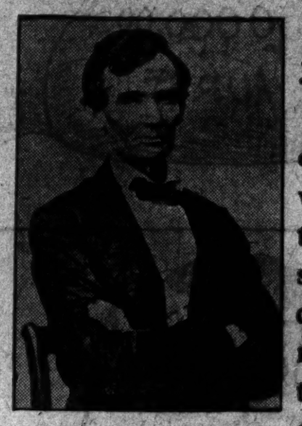

Lincoln in 1860, at the time this editorial in The Chicago Tribune was published.

The Chicago Tribune of May 31st, 1860, said:

"He will take to the presidential chair just the qualities which the country now demands to save it from impending destruction—ability that no man can question; firmness that nothing can overbear; honesty that never has been questioned; and patriotism that never despairs."

THE CHICAGO TRIBUNE

GROVER CLEVELAND

His Opinions and Personality

By GEORGE F. PARKER

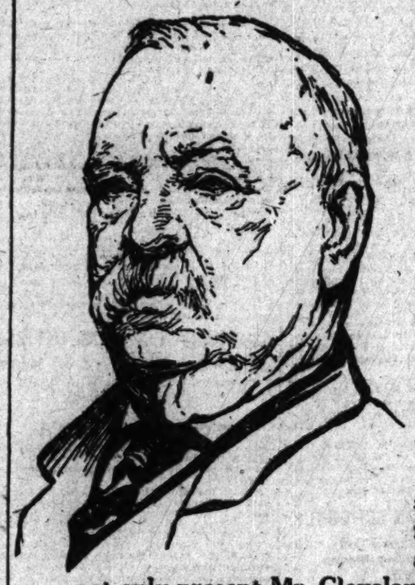

Mr. Cleveland once wrote Mr. Parker as follows:

"I confess to a desire that "at some time there should be "written by some one, some "things that will present the "personal traits and disposi- "tion that have given direction "to my public as well as per- "sonal conduct."

The series of articles beginning in the February number of McClure's fulfills excellently the wish of the late President.

For many years Mr. Parker sustained a particularly close relation to Mr. Cleveland. The articles which he has written not only present Mr. Cleveland's estimates of many of the financiers and statesmen of the day, but throw new light upon Mr. Cleveland himself, his character, personality and methods of work. Also in the February number

Mrs. Humphry Ward's Study of

PRESIDENT ROOSEVELT

IN HER NOVEL

"Marriage A La Mode"

McClure's—February

All Newsstands 15 Cents

54-40 OR FIGHT

The Great American Novel

"54-40 or Fight" is a big, glorious, passionate tale of a woman who shaped the destinies of America. She is a wonderful creation of fire and force, of fascinating subtlety, of dashing courage, and immense designs.

Dedicated to President Roosevelt

Senator Beveridge says:
54-40 or FIGHT is a great novel and a great history combined. An intensely dramatic story of one of the greatest epochs in the nation's life. Helena Von Ritz, the heroine, is an amazing and fascinating creature. Adventure, love and intrigue enthrall the reader from the first sentence.
(Signed) ALBERT J. BEVERIDGE

Vice-Pres. Fairbanks says:
I have read 54-40 or FIGHT with great pleasure; it is intensely interesting.
(Signed) CHARLES W. FAIRBANKS

The New York Sun says:
Altogether 54-40 or FIGHT is a book well worth the attention of even those who ignore the novels of the day. —N. Y. Sun

By **Emerson Hough**

Author of The Mississippi Bubble

At All Booksellers THE BOBBS-MERRILL CO., Publishers

Place your orders for Books of Fiction with us

You only read them once! Save money, and rent

THE BOOK YOU WANT —WHEN YOU WANT IT

New, clean copies of all books of fiction promptly supplied.

No yearly membership required—Rent books only when you wish to read.

Telephone Central 4356

NEW FICTION LIBRARY

Second Floor | VENETIAN BUILDING | 34 Washington St. | Front

You Want to Recall the Facts

that have been pushed into the background by the great tragedy of Lincoln's later years.

Abraham Lincoln

THE BOY AND THE MAN

By JAMES MORGAN

is by far the best simple story of the *facts* as to what Lincoln was and did, without exaggeration or unnecessary comment.

3d Ed. For sale by all booksellers. Illustrated, $1.50.

AMUSEMENTS

STUDEBAKER POPULAR MAT. TODAY
ELSIE JANIS
in THE FAIR CO-ED | LAST 6 TIMES
By Geo. Ade & Gustav Luders
MON. EVE. | WILLIAM FARNUM | In "THE RENEGADE" Seats Now

SID J. EUSON'S
North Clark and Kinzie. Phone, Cent. 6286.
MATINEE EVERY DAY.
CLARK'S RUNAWAYS
GIRL IN BLUE
Wed. Eve.—Wrestling
FRIDAY, AMATEUR NIGHT.

LAST 5 NIGHTS
A GIRL AT THE HELM
CECIL LEAN AND FLORENCE HOLBROOK
With
LA SALLE THEATER: Mats. Thurs. & Sat.
Coming—"THE GOLDEN GIRL."

PRINCESS COMING FEB. 8
THE PRINCE OF TONIGHT

AMUSEMENTS

McVICKER'S POP. MAT. TODAY
LAST 4 NIGHTS MAT. SAT.
THE ROUND-UP
ENGAGEMENT ENDS SATURDAY
NEXT SUNDAY—3 WEEKS ONLY
Wm. A. Brady and Jos. R. Grismer's Special Production.
THE MAN OF THE HOUR
George Broadhurst's Big Play of Today
EXTRA HOLIDAY MATINEE
LINCOLN'S BIRTHDAY, FRIDAY, FEB. 12
SEATS READY TOMORROW

ORCHESTRA HALL
Next SAT. at 2:30 ALBERT SPALDING
VIOLIN RECITAL TICKETS 50c-75c-$1
ORCHESTRA HALL
Wednesday Eve., Feb. 3
NORDICA
Tickets, 50c to $2.00

CHICAGO OPERA HOUSE HOME OF RECORD RUNS MAT. TODAY Best Seats $1
WHITESIDE
THE In Zangwill's Great Play
MELTING POT

MAJESTIC
CONTINUOUS VAUDEVILLE.
Leo Ditrichstein & Co. | Selma Braatz.
Two Vindobonas. | Dan Welch.
M'lle Rene's Horses. | De Haven Sextette.
Gardiner & Vincent. | Sidney Gibson.
Raymond & Caverly. | Black & Jones.
Harry Webb. | George & Georgia.
Yule & Simpson. | The Kinodrome.
Prices: 15-25-50-75c. Phone Cent. 6460.

WHITNEY 17 E. Van Buren St. Phone Harrison 1063
A with OTIS HARLAN & Beauty Chorus
BROKEN IDOL POP. MAT. TOMORROW.

NATIONAL HALSTED, NEAR 63d. Phone Wentworth 27.
Robert Gaillard in "THE HEART OF PARIS."
Prices: Eve., Sun. Mat. 15-25-35-50c. Mats. Mon. Wed. Sat. 15-25-35c.
NEXT WEEK—"TEXAS."

ACADEMY Mat. Mon., Wed., Sat. Sun. 2:15. Nights 15c to 75c.
IT'S NEVER TOO LATE TO MEND.
Extra Amateur Night Friday, Jan. 29.
Next—"THE COWBOY AND THE SQUAW."

AMUSEMENTS

AMERICAN MUSIC HALL
FORMERLY THE GARRICK THEATER | SMOKING PERMITTED | PHONE HAR. 2777 | WM. MORRIS, INC. LESSEES—MGRS.
THE SHOW PLACE OF CHICAGO AND ALWAYS SHOW OF QUALITY
Maude Odell "THE PERFECT WOMAN" | Emma Carus HIT OF THE TOWN
WILLIE HOPPE | FELIX & CRANE
MANUEL ROMAINE | GEO. WILSON
WM. COURTLEIGH & CO.
"INCOGNITO" | 3—BROS. FORTUNE—3
Last Week APACHE DANCERS Mme. Hedgon Mlle. Carlo
MATINEES 25c, 50c. EVENINGS 50c, 75c, $1
TWO SHOWS DAILY INCLUDING SUNDAY

AUDITORIUM
MATINEE TODAY—25, 50, 75
"THE NEWLYWEDS AND THEIR BABY"
60½ PEOPLE IN THE BIG MUSIC SHOW
PRICES 25, 50, 75 & 1.00 WED. MATS. 25, 50, 75

OLYMPIC MUSIC HALL
TWICE DAILY, 2 and 8 p. m.
BILL FOR WEEK JAN. 25th.
Four Rianos. | Elizabeth M. Murray.
Warren & Blanchard. | Mr. & Mrs. Harry Clarke
Welch, Mealy & Montrose. | Great Poliasi Olympiabians.
Lew Sully.
Also New Musical Comedy by Ed. F. Rush, Entitled "FRENZIED FROLICS."
PRICES: 10 to 75 Cents. Box Seats $1.

INTERNATIONAL THEATER Phone Har. 5353
Ivan Abramson's Italian Grand Opera Co.
This Afternoon ..... "FAUST"
Tonight ..... "CARMEN"
Thursday Evening ..... "LA TRAVIATA"
Fri. Eve., "Cavalleria Rusticana" & "I Pagliacci"
Saturday Matinee ..... "LUCIA"
Saturday Night ..... "AIDA"
Prices, Wednesday Matinee, 50c, 75c, and $1.00.
Regular Prices 50c to $2.00.
Seats at Box Office and Lyon & Healy's.
Next Week Entire Change of Repertoire.

POWERS' ROBERT EDESON | LAST NIGHTS | POP. MATINEE TODAY | "The Call of the North."
NEXT WEEK—SEAT SALE TOMORROW—
JOHN DREW | In His Latest Comedy Hit JACK STRAW

ILLINOIS | EVERY NIGHT SAT'DY MAT.
CHARLES FROHMAN Presents the
GIRLS OF GOTTENBERG
ONLY NEW SHOW IN TOWN
CROWDED HOUSES! FIRST MATINEE SATURDAY

GARRICK | MATINEE Saturday Only
LULU GLASER
in M'LLE MISCHIEF

AMUSEMENTS

ELECTRICAL SHOW
COLISEUM—LAST WEEK
Daily from 10 A. M. to 11 P. M. Adm. 50c, Children 25c
Telephone Day Today
Miniature Desk Phones as SOUVENIRS
Wireless Day Tomorrow
See How 781 Lives on the Ocean Liner "Republic" Were Saved by
WIRELESS TELEGRAPHY
Marconi and Other Systems in Operation at the Show. Collins and De Forest Wireless Telephones.
DON'T MISS THE U. S. NAVAL DISPLAY
Weber's Band
Miss Blanche Mehaffey, Soloist. Afts. and Eves.

COLONIAL THEATRE BEAUTIFUL
Mts to $1.50. Sat. 2:15. Matinee Today. Every Night.
ZIEGFELD'S SHOW OF SHOWS
SOUL KISS SCENIC
Arrangement with Klaw & Erlanger

HAYMARKET CONTINUOUS VAUDEVILLE
Edna Phillips & Co. | 4—Four Trapezists—4
Dan Burke & Girls. | Belle Hathaway's Monkeys.
Viola Duval. | Zape, Dutton & Zape.
Grey & Graham. | Tom Mahoney.
3—Three Mitchells—3. | Emily Nice.
Barnes & Lewins. | New Motion Pictures.
Prices—10-15-25-35-50c. Phone Monroe 2258.

GREAT NORTHERN MAT. TODAY
Exactly the Best Musical Show in Town.
WILLIAMS & WALKER IN Bandanna Land
Aida Overton Walker in Her Sensational Dance
O! YOU DEVIL!!

GRAND OPERA HOUSE | BARG. MAT. TODAY Best Seats $1.50.
ARNOLD DALY
"THE STRONG PEOPLE"
Formerly "The Pickpocket"
By C. M. S. McLellan, author "Leah Kleschna"

CARTER MADISON ST. WEST OF HALSTED
VANITY FAIR The Wonderful Beauty Chorus in Their Fine Piano Playing Contest Tonight.

BUSH TEMPLE THEATER | Mats. Wed., Thurs., Saturday and Sunday
"CINDERELLA" NEXT. THE OTHER GIRL
FRANKHOUSER CO. IN

News and Gossip of the World of Outdoor and Indoor Sport

NELSON GETS JOB "SLINGING HASH"

Learns to Juggle 15 Cent Steaks at Hot Springs to Escape Starving.

HAS TO LICK MANAGER.

Gymnasium Bout with Rich Amateur Puts Champion on His Feet Again.

BY BATTLING NELSON.

[Copyright: 1908: By Battling Nelson.]

After I had been kicked off the train at Hot Springs the first thing I had to think about was something to eat. I didn't have a cent, and the best I could do in the way of clothes was one tattered suit—the old $12.50 boy—that I had bought up in Wisconsin.

It was up to me to get busy, so I went out looking for a job. In front of a restaurant I saw a "waiter wanted" sign and I went in and applied for the job. The manager offered me $3 a week and my board. It was a good chance to get fed, so I accepted on the spot and went downstairs to wash up.

This restaurant was called the "Ironsides," and I afterward learned that it got the name from the tough steaks which were served at 15 cents a throw. It was a regular hash slinging joint and I knew there was no chance for tips. The fellows who ate there were lucky to have the 15 cents which was the price of a regular meal.

Accused of Stealing 15 Cents.

It was in this restaurant while working as a waiter that I had one of the liveliest fights in my career, and it wasn't in the ring, either.

On the fourth day I was accused of stealing 15 cents, and it made me awful sore, for I was innocent. I had a lot of harsh words with my accuser, who it seems was a deputy sheriff as well as owner of the restaurant. He went away, but came back in a few minutes and told me that he had found out that I was innocent and he apologized.

I was just getting ready to leave the place, and he asked me what was the trouble.

"Why, the manager refuses to give me my $3 pay that he promised," I replied. "He thinks that my board is enough."

The sheriff told me to go back to work and he would see that I got paid. So I went back on the job.

On the next day the manager had told me to put some ice in the cellar, but just as the iceman came two customers dropped in, and I had to wait on them. The manager, whose name was Bill Ashton, was in a rage when he came back, and he began to abuse me about the ice. I explained that I had to wait on the only two customers of the day, and, incidentally, I said something about the business being bad. This made him worse, and he began to curse me awfully. Finally I told him to stop, as I wouldn't stand for being called all those names.

Wins Bout with Manager.

Ashton was over six feet tall, and he made a furious lunge at me with his fist. I stepped aside, and peeled him a beaut on the jaw. The blow knocked him flat, but he came up with a catsup bottle in his hand and made for me. I caught the bottle and took it away from him, and walloped him in the jaw. He tried more bottles, but he couldn't get a chance to use them. Finally he picked up a four gallon milk pitcher, which he slung at me. I ducked it nicely, and it hit the table where two customers sat, and gave them the first bath they had had in a week. When it comes to the milk bath thing Anna Held never had anything on them.

Again Ashton tried to kill me with a bottle, and this time I decided to get busy myself. I beaned the bottle out of his hand and tapped him on his bald head.

"I hate to do this, old fellow," I said, as we were both panting. "But I need the money." Down he went in a heap.

I was sitting on my coat, preparing to leave, when the owner came in and had us both arrested. He told me to go back to work and he would pay me my $3. I did so. The next morning in court the judge wouldn't believe that I had licked that big six-foot man. After hearing the evidence, however, he turned me loose and fined the manager $5.

Manages to Keep in Condition.

I continued to work as waiter at the springs for the reason that if I didn't I would have starved to death.

I put in my spare time around the several gymnasiums located in the bathhouses, and was in pretty nice shape when things got going. I wanted to give the visitors a line on my ability, and many a hard bout did I box around the baths, just to keep me in shape. I didn't care how big the fellow was, I was there with the gloves ready at all times.

After knocking out a couple of real fresh scrappers who thought they were the whole works, I got to be the talk of the town.

The knockout of one of these fresh young fellows, by the way, was really responsible for me giving up my $3 job as a waiter. Billy Maurice of the Maurice baths had kindly consented to let me train in the gymnasium connected with his place, and I was working hard to get in shape. One day a big fellow named Wagner came in and began punching at a bag. He was a middleweight in size. Quite a crowd of rich sports came in with him, and began talking about his ability as a boxer.

"Say, kid," he said to me, "how would you like to box a little while for exercise?"

I looked up at him, and he saw that I was sizing him up. I shook my head a little, as if thinking him too big.

"O, I won't hurt you," he said. "I will only spar. Come and let's have some fun."

"All right," I finally said, and the rich fellows gathered around to have some fun at my expense.

We had boxed along nicely for a couple of rounds, and the big man, who I afterwards learned was a rich young amateur, was getting the best of it.

"You are doing fine," the crowd said to him.

Amateur Catches a Tartar.

He made a couple of light passes at me and one of them landed.

"Now watch me hand this fellow something," he whispered to his friends and winked. I didn't hear the words, but I knew what he meant.

All of a sudden he made a wild swing at me. If it had landed it would have taken off the top of my head. I ducked it, however, and as he lunged forward with the force of his blow I drove a right hand swing plump on his jaw with all the force I could put into it. He almost turned a flip-flop, and it was ten minutes before they could bring him around.

I didn't know then that he was a swell guy, but I went right up to him and told him something.

"I didn't want to do that," I said, "but you thought you had a little kid to deal with and you tried to knock his head off just to show him up before your friends. I simply gave you a little of your own medicine."

"You are all right, kid," he replied. "I did try to do you a mean trick and I want to apologize."

The sports gathered around and made up a little purse for me. They told me that I could give up my job as waiter and that they would stake me to a good fight later on. Thereupon I resigned as waiter at the Old Ironsides restaurant.

"Bat" on His Feet Again.

Col. Andy Mulligan heard of me through these gentlemen and seemed much taken up with my style and grit. He was running the Vapor City Athletic club then, which was located at Whittington park.

His friend, Jack Frisby, had a fighter working for him as head waiter, and the latter thought he could step me without much trouble.

A few days after meeting Mulligan and Frisby, the waiter, Elmer Mayfield, buried a challenge at me. I jumped at the proposition, and accepted on a second's notice. I wanted him to go twenty or two-itive rounds, but he positively refused to work unless I agreed to ten rounds.

It was indeed a lucky thing for him that he had stipulated the ten round go, as I was getting to him hard during the last three rounds of the battle. We fought at catch weights, Mayfield weighing 147, while I weighed but 130. However, the aggressive, game, slugging fight which I put up immediately won for me hundreds of friends at the springs.

The sports wanted to see more of me, and ever since that day the residents of the Garden City have claimed Battling Nelson as their own product.

[The tenth installment of the "Life, Battles, and Career of Battling Nelson" will appear Friday morning.]

THE EVOLUTION OF A BIG PURSE.

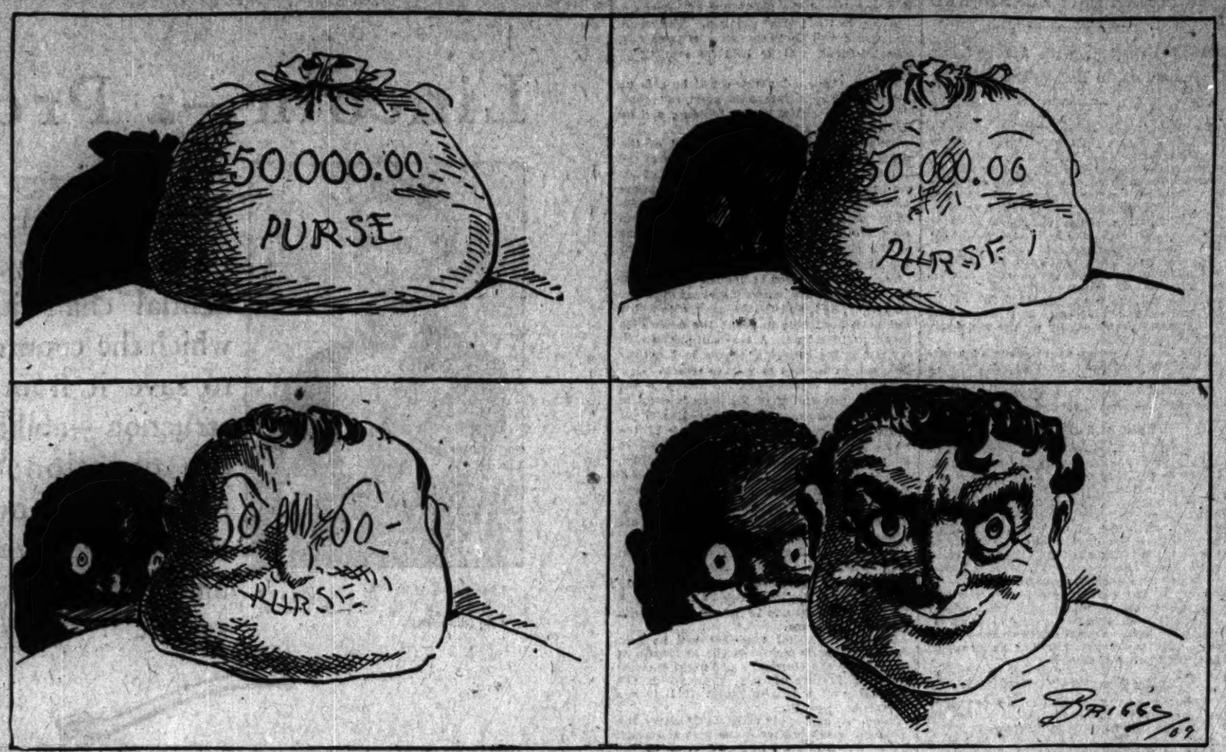

$50,000 CONTRACT FOR JEFF

Retired Champion Booked for 20 Weeks of Vaudeville.

TO FILL DATES AT CHICAGO.

Theatrical Manager Morris Plans Sandow Stunt for Big Fellow.

San Francisco, Cal., Jan. 26.—[Special.]—Stealing a march on competitors, who were delayed by washouts, William Morris, the eastern vaudeville man, today signed Jim Jeffries for a twenty weeks' engagement. The contract calls for $50,000 and Morris has the privilege of renewing it for twenty weeks additional.

The theatrical man announced he will open with Jeffries in New York City March 8, where the retired champion will spend two weeks before swinging over the circuit, including Brooklyn, Boston, Philadelphia, Chicago, St. Louis, and Kansas City.

Morris has a new plan of action for Jeffries. He does not believe in making him an actor but also wants to get as far away as possible from the fight idea, so prefers to make Jeffries prominent as a modern Sandow or something of that sort.

While there will be some boxing in the act, Morris believes the feature should be made as inconspicuous as possible, and he wants to costume Jeffries after the fashion of an English acrobat, showing by illustration just how strong a man can become when he develops his muscles to the best advantage.

M'FARLAND HEADED FOR EAST.

Stockyards Fighter Thinks He Can Make Money Faster in Atlantic Coast Cities.

Packey McFarland and his manager, Harry Gilmore, are on the way back east, it having been found impossible to make a match with Freddie Welch under the conditions decreed by the Chicagoan, 133 pounds at 6 o'clock in the afternoon.

Welch holds out for ringside weight and McFarland says there will be no match until the Englishman will agree to the McFarland terms. Then, too, since the fight game has begun to pick up in New York, Gilmore and his protégé have been anxious to get back to the Atlantic coast, where they made more money than they have received out west. Packey says he received a larger sum in his battle with Murphy last December in Philadelphia than he has in any of his longer contests in California, and he expects to get matched again with both Cross and the Harlem lightweight. McFarland tried to get a match a few weeks ago with Young Otto, but since the latter's defeat at the hands of Leach Cross Otto has been removed from the running.

Battling Nelson wires in to say that as soon as he finishes his show tour through the south he will make a bee line for California to "clean up" all the lightweights who have been pestering him with challenges. But does not state the precise time when he is to go on the warpath, but says it will be before that day most appropriate for the wearing of his favorite green fighting togs.

KNOCKOUT AT LITTLE ROCK.

Arkansas Legislature Puts Pugilism Down for the Count, and Sullivan-Wolgast Bout Is Off.

Little Rock, Ark., Jan. 26.—[Special.]—Acting Mayor Tousey issued orders to Chief of Police McMahon today not to permit any boxing contests in Little Rock in the future, and the Sullivan-Wolgast fight scheduled for Feb. 3 has been declared off. The legislature yesterday adopted a resolution calling on officers of the law throughout the state to enforce the statutes against boxing contests and all kinds of sparring exhibitions. Today's order to the chief of police is the result of the legislature's action.

Fight Six Round Draw.

Philadelphia, Pa., Jan. 26.—[Special.]—In one of the fastest bouts ever seen at the Douglas A. C. Billy Herman of New York drew in six rounds with young Fred Corbett of this city. Corbett took the lead at the start, but was compelled to change his tactics. Herman did all the leading in the closing rounds.

Fitzgerald and Donahue Draw.

Boston, Mass., Jan. 26.—[Special.]—Willie Fitzgerald, the fighting harp of Philadelphia, and Young Donahue of Roxbury fought twelve tame rounds to a draw at the Armory A. A. tonight. Fitzgerald had slightly the better of the milling.

McCloskey-Moha Bout Off.

Milwaukee, Wis., Jan. 26.—The boxing match between McCloskey and Moha, scheduled for Wednesday night by the Eagles, was called off tonight because the constitution of the order forbids such entertainments.

Driscoll and Cross Matched.

New York, Jan. 26.—[Special.]—Jem Driscoll, the English featherweight champion, was matched tonight to box ten rounds with Leach Cross, the east side lightweight, at the Fairmont A. C. in this city on Feb. 11.

Matchmaker Arrested for Fraud.

New Orleans, La., Jan. 26.—[Special.]—Herman Moss, matchmaker for recent prize fights here, today was arrested for embezzlement by the West Side club.

Caponi and McGoorty Draw.

Billings, Mont., Jan. 26.—The Caponi-McGoorty fight here tonight was a draw after twenty rounds.

Wrestling Match Postponed.

There will be no wrestling match at the Coliseum next Monday night. Through a misunderstanding the promoters were unable to get the Wabash avenue building on that date and have transferred the Mahmout-De Rouen match to the Seventh Regiment armory, Thirty-fourth street and Wentworth avenue.

IN THE WAKE OF THE NEWS.

BY HEK.

LISTEN TO THE LAWYER.

They are still taking the brand of legal advice which causes them to toss good money after bad and kid themselves into the bastile.

A law was passed in Louisiana last year which made it felonious to have traffic in horse racing in a speculative way. The intent was plain, the aim was direct, and the purpose behind it was not equivocal.

But along came the usual lawyer with the usual spiel and the usual sucker for a client.

The lawyer, as is his wont, discovered the usual crevasse in the law through which he could drive the usual six cylinder touring car without scratching the paint.

It was as plain as what Ed Corrigan said about the goat to him.

Great stuff! Great rejoicing!

The lawyer befogs the atmosphere with Latin phrases and bites the retaining fee to see that it is certified.

And the word goes forth: "It's all right; come on with your horses and your bookmaking outfits. The anti law was only a joke. We have the best legal advice that money can buy on that point."

Hurrah! Great stuff!

A couple of martyrs are selected out of the eager throng. They catentatiously put themselves in the way of it and are pinched according to program.

Everybody is satisfied, the lawyer particularly.

The lawyer takes his patrons across the street and says: "Now we'll show them. I can show them that according to nisi prius, a certiori, nolle presqui, escrow, habeas corporino, diabolus perequinti—not to speak of Gallipolis, Ohio—that they haven't a leg to stand on."

"That's right," says bag holder No. 1.

"Nothing to it," says bag holder No. 2.

"There's nothing like getting a good lawyer. We'll have them reform guineas tangled up in the harrier."

There is the usual five days' delay at the post. Finally the case is on.

It is rather short from now on.

The judge tells the voluntary martyrs they must come across with 500 meg and on top of that do seven months each in a third class jail where the color line is not drawn.

"But, your honor!" cries the lawyer for the defense.

"Cheese," says the judge.

More money has been wasted in bucking state laws in this country than will be expended in the rebuilding of Messina.

When the intent is to stop something, technicalities don't go, no matter how loosely the bill may be drawn.

We have seen thousands who have started arguments to prove the contrary, but they all died or went out with a maiden allowance.

The time to lie down is when they tell you.

Would it be safe to venture the assertion that Jack Binns of the steamer Republic is not in any way related to the numerous and well known "has b——ns?"

We quite agree with the Rev. Billy Sunday that it is possible for a person to be a good baseball player and a Christian. Still we don't put that clause in the contract.

Replying to a question: It is not given to us to decide whether Anson or Comiskey, who were contemporaneous, was the better baseball general. Take a slant for yourself and pay off on your own judgment.

And then again, a question may be put up bluntly to an individual, but that individual has the right to sidestep it if he can turn the conversation into another channel.

Acting upon a suggested wheeze: The positive end of the Chance controversy seems to be here and the negative end in Los Angeles. We know nothing about the merits of the case and we don't mean to search, but we'll risk a guess that between now and the nones of April Chance will reach the conclusion that the peaches he can raise on that sand lot cannot stand off the possibilities of playing "first base.

*Slang for the initial sack.

Having espoused a straight haired, gold toothed person in London, where he intends to make his home, Champion Johnson does not see why he should be bothered with one or two kinky complications on this side of the ocean. That is, of course, the colored man's privilege.

There may be some method in Jim Jeffries' allowing himself to be considered a possibility, but he is entitled to get away with it as long as the dear public will stand for it.

POLICE CALLED TO CURB FIGHT FANS DEPRIVED OF WINDUP.

Angry Sports Try to Wreck Pittsburg Hall When Promoters Decamp Without Giving Them Value Received.

Pittsburg, Pa., Jan. 26.—[Special.]—Al Kubiak and Tony Ross did not meet here tonight, as Manager Tim Scanlon of the new Central Athletic club failed to make good his promise to pay the guarantee in advance. Thereupon 700 angry sports who had paid their money almost wrecked the old city hall at midnight when the lights were being turned out on them.

Friends of Kubiak and Ross are hunting for Scanlon and his cashier tonight, as more than $1,000 was taken in at the gate.

It appears that Kubiak was promised $300 for the six rounds tonight before he stepped into the ring. Manager Scanlon declined to pay in advance, and Kubiak left the hall for his hotel and went to bed.

When it was found after some preliminaries there was to be no real fight the crowd made a rush for the box office and would have done harm to Scanlon and his people, but they had left with the receipts. The police finally were called to clear the hall.

DATES SET FOR TITLE GAMES.

Illinois High School Athletic Association Basketball Teams to Meet at Oak Park on Feb. 19 and 20.

The basketball games for the championship of the northeastern division of the Illinois High School Athletic association will be played in the Oak Park Y. M. C. A. gymnasium Feb. 19 and 20.

Nine games are to be played on these two days and representatives of each team will be in Oak Park Feb. 17 to arrange a schedule by lot.

The high schools participating are Oak Park, Evanston, Wheaton, Rockford, East Aurora, West Aurora, Hinsdale, Joliet, Riverside, and St. Charles.

Oak Parkers Win, 54-31.

The Oak Park Y. M. C. A. basketball team won from the Association House Blues of Chicago last night at the former's gymnasium by the score of 54 to 31. Lineup:

Oak Park [54].		Blues [31].
Ericson	Right forward	Sonneson
Mitchell	Left forward	Dahl
Gregg	Center	Gilbertson
Gilmore	Right guard	Jensen
Whitehouse	Left guard	Siebens

Baskets—Ericson [6], Mitchell [2], Gregg [4], Gilmore, Whitehouse [2], Sonneson [5], Dahl [4], Gilbertson, Jensen [3]. Free throws—Mitchell [4], Gilbertson.

W. S. Y. M. C. A., 45; Crescents, 15.

West Side Y. M. C. A.'s first team defeated Armour Square Crescents at West Side gymnasium last night, 45 to 15. Lineup:

West Side "Y" [45].		Armour Sq. Crescents [15].
Fox	Right forward	Kuehns
Davis	Left forward	Blake
Aldous	Center	Obunan
Mitchell	Left guard	Faruter
Wilson	Right guard	McMaster

Baskets—Fox [7], Davis, Aldous [7], Wilson [4], Blake [4], Kuehns, Obunan. Free throws—Fox [7], Blake [8].

May Win School Title Today.

The last game of the class A finals in the High School basketball league will be played this afternoon at the Central Y. M. C. A. gymnasium, when Lake View, at present leading the league, will play the tail end Oak Park quintet.

BASKETBALL RESULTS.

West Side Midgets, 32; Evanston Rovers, 3.
Hull House Meteors, 18; W. P. Wrights, 16.

QUICK TRIAL FOR "BOOKIES" IN NEW ORLEANS TEST CASES.

Prosecutors and Attorneys for Turfmen Agree Upon Statements of Facts in Case of Suburban Park Layers.

New Orleans, La., Jan. 26.—[Special.]—In the District court of Jefferson parish St. Clair Adams, the prosecutor appointed by the governor, tomorrow will file information for violation of the Locke law against Jack Sheehan and William Ralston, arrested recently at Suburban track.

Today the prosecuting attorney and the attorneys for the racetrack men agreed on a statement of fact, showing just what kind of betting was conducted by Sheehan and Ralston at the Suburban on the first day of the meet, which will be presented to the District court on Saturday.

It is probable that information will be filed against some one else than Sheehan or Ralston. The agreement on facts makes a speedy trial certain.

LOS ANGELES RACE RESULTS.

First race, 11-16 mile—Bitter Sir, 110 [Shilling], 6 to 1, won; Creston, 110 [R. Blair], 9 to 5, second; Royal Stone, 96 [McCahey], 5 to 1, third. Time, 1:08. Senator Barrett, Columbia Girl, Guiding Star, Velma C., and Calmar ran.

Second race, ¾ mile—A. J. Small, 110 [Shilling], 4 to 5, won; Rey el Tovar, 110 [Booker], 11 to 5 second; Sureget, 110 [Howard], 20 to 1, third. Time, 1:16 4-5. The Wolf, Miguesa, Mike Moiett, Charles Fox, Daredoit, and San Damius ran.

Third race, ⅞ mile—Gollyding, 108 [Shilling], 4 to 5, won; Norbitt, 109 [Archibald], 7 to 2, second; Candido, 109 [J. Callahan], 20 to 1, third. Time, 1:26 4-5. Capt. Burnett, Light Comedy, and Ben Trovato ran.

Fourth race, 1¼ miles—Maltbie, 99 [Page], 4 to 1, won; Animus, 109 [Powers], 2 to 1, second; John Carroll, 106 [Shilling], 12 to 1, third. Time, 1:52 3-5. Mongomery ran.

Fifth race, 11-16 mile—Oscrine, 95 [E. Clark], 13 to 5, won; Progress, 114 [Rice], 8 to 1, second; Sink Spring, 114 [R. Brooks], 20 to 1, third. Time, 1:07 4-5. Taunt, Ingham, Jane Laurel, Antigo, Pert, Merrill, Favora, and Succeed ran.

Sixth race, ⅞ mile—Donald McDonald, 97 [Shilling], 9 to 1, won; Guy Fisher, 112 [Powers], 9 to 1, second; Minto, 109 [Butwell], 40 to 1, third. Time, 1:15 4-5. Likely, Diaudonne, Mr. Bishop, Provedore, Empire, Expedition, Melton, Cloth, Some Stone, Watiere, Guard Rail, and Orphan Boy ran.

OAKLAND RACE RESULTS.

First race, ⅞ mile—Patoon, 107 [Van Dusen], 5 to 2, won; Marion Rose, 105 [Buxton], 4 to 1, second; Transmute, 106 [McCarthy], 10 to 1, third. Time, 1:19. Invader, Mary H. Clark, Von Tromp, Sea Lad, Lampadrome, Rose Cherry, Wilford, Yellowstone, and Bell [Silver] also ran.

Second race, ⅞ mile—Reson, 108 [Keogh], 7 to 2, won; Penn, 100 [Scoville], 5 to 2, second; Fire, 110 [Goldstein], 13 to 10, third. Time, :58. Kaweno, Repentrate, Silver Grain, Matcheen, Lady Rucker, and Galene Gals also ran.

Third race, ½ mile—Deutschland, 116 [Keogh], 9 to 5, won; Duke of Orleans, 107 [Gilbert], 4 to 5, second; Mitre, 107 [J. Carroll], 4 to 1, third. Time, 1:16 3-5. General Haley, Van Belle Kinney, Maud Hollander, Zelton, Curriculum, and Agnolo also ran.

Fourth race, 1 mile and 20 yards—Colonel Jack, 107 [Keogh], 14 to 5, won; Ketchemike, 102 [Rose], 7 to 1, second; Early Tide, 100 [Buxton], 9 to 2, third. Time, 1:48. Bellwether, Nebulous, and Tommy Ahearn also ran.

Fifth race, 1 mile and 70 yards—Confessor, 109 [Rose], 13 to 5, won; The Pear, 98 [Deverich], 5 to 2, second; Paladini, 111 [Keogh], 11 to 2, third. Time, 1:58. Bellmence, St. Avon, Aunt Rose, Harry Rogers, The Englishman, Matlakatis, Gonzalina, and Crossbeal also ran.

Sixth race, ⅞ mile—Bubbling Water, 105 [Keogh], 13 to 20, won; Warden, 101 [Lee], 9 to 2, second; Argonaut, 108 [Mentry], 10 to 1, third. Time, 1:27 4-5. Tom Hayward, Orsala, and Silver Knight also ran.

NO CHARITY FOR "CAP" ANSON

Veteran Declines Sunday's Offer for Public Benefit.

WON'T BE 'BUSTED' ALWAYS.

Thanks Evangelist for Kindness in Thinking of Him.

BY HARVEY T. WOODRUFF.

Capt. Adrian Constantine Anson, who was manager and first baseman of the old Chicago White Stockings in the '80s when that team created as much terror in National league ranks as do the Cubs today, declined yesterday to be the recipient of a public benefit.

The dignity of Anson's refusal is the more weighty from the fact that "Ane" is "busted," according to his own statement made in the debtor's court recently. But the old timer doesn't expect always to be in such an annoying predicament and he adheres to the refusal made by him over ten years ago, when he declined a similar proposition at the time he retired from the management of the west side club.

Not an Object of Charity.

When shown a letter from Evangelist Billy Sunday, who honored the veteran with the captaincy of his "All-time All-star" nine, Capt. Anson said:

"I don't believe I'm ready just yet to admit myself an object of charity. Not while I have my health anyway. Of course, if fans care to turn out at the game likely to be arranged between my Anson's Colts and the Cub recruits in April, that's a different matter, for they will get value received.

"I could use the money all right, but I don't want any charity as long as I am able to earn anything. Just thank Mr. Sunday for me."

The offer from the evangelist which led up to Anson's statement of his position is contained in the following letter:

"Spokane, Wash., Jan. 20.—[To the Editor.]—I see by the Associated Press dispatch that Cap Anson of the old Chicago White Stockings testified in the Chicago debtors' court on Saturday that he was broke and down and out financially. I regret to hear of any one's financial troubles, especially Cap Anson's, and I am sure that every baseball player and fan in the United States sympathizes with him in his present unfortunate condition.

Proposes "Rousing Benefit."

"I have a proposition to make, which, with the cooperation of Chicago newspapers, I am sure would mean a great success, but without which cooperation would be a failure, and that is that the people of Chicago give him a rousing benefit. If you will take up with the Auditorium the matter of securing free use of the building some night, I will be glad to go to Chicago, bring my entire party, and deliver a lecture free of charge, giving a special musical program preceding the address.

"If this appeals to you I wish you would wire me upon receipt of this letter with any suggestions you may have to offer. W. A. SUNDAY."

SEEKS TO CATCH SPEAKER'S EYE

New Semi-Pro League to Find What Measure of Recognition It Can Get from National Commission.

With officers duly installed, the new Chicago Baseball league will now take steps to see what measure of recognition it can secure from the national commission in behalf of the five local and one Milwaukee semi-pro clubs composing its membership.

Whether a formal request for what the new league considers its rights will be presented to the supreme tribunal of baseball at its session in this city on Feb. 16 will depend upon the advice given by the members of that body.

The members of the new organization are anxious to learn how far their announced intention of "being good" will go with the organized baseball representatives, for several dissatisfied players of Three Eyes and Central league teams, which have set a salary limit, are applying for positions with the local clubs. The professed intention of the local managers to harbor no ineligible players places them in a peculiar position under the circumstances.

At a regular meeting of the league the following officers were elected:

President—Harvey T. Woodruff of Chicago.
Vice presidents—A. C. Anson of Chicago, Thomas S. Andrews of Milwaukee.
Board of directors—A. C. Anson, Anson's Colts; J. M. Schorling, Auburn Parks [Leland Giants]; J. J. Callahan, Logan Squares; William C. Nieren, Gunthers; F. J. McNichols, West Ends; J. M. Carey, Milwaukee White Sox.

The president was directed to act as secretary-treasurer for the present. The new executive also was given power to appoint umpires, official scorers, and to enforce discipline on the diamond.

STATUARY FOR CUB OFFICES.

Sculptor Olson Presents C. W. Murphy with Two Players Who Don't Want More Salary.

Two statues of athletes, by Frederick Olson, who made the figures that adorn the entrance to the west side ball park, were added yesterday to President Murphy's collection and will be put in a conspicuous place in the Cub magnate's downtown office.

One of the figures is that of a pitcher just preparing to deliver the ball to the bat. The other is that of a batsman waiting to swing on a pitched ball. The statues are of plaster, but so cleverly finished that they would be taken for bronze.

The Cub president yesterday received a letter from Jimmy Archer, the catcher secured from the Buffalo-Eastern league club. Jimmy says he has been anxious to join the Cubs ever since he was a member of the Detroit club, which was humiliated by Chance's team.

A stranger from the far west yesterday offered Peck Sharpe, self-appointed manager of the White Sox, $2,000,000 for the release of Southpaw Sutor, the recruit secured from San Francisco. The offer was turned down. Afterward Peck heard with delight the westerner's tales of the young man's prowess as a run getter. According to Mr. Far West, not only does a pitcher working against Sutor always try to catch him at second base when he bunts, but when he hits a ball out of the infield the fielders throw to the bench in the hope of killing him with the ball after he has crossed the plate.

To Teach Old Eli Spit Ball.

New Haven, Conn., Jan. 26.—[Special.]—Ed Walsh, the spit ball pitcher of the Chicago White Sox, today came to terms with the Yale management to coach the battery candidates. An agreement practically was reached on Saturday, but the details were arranged today. Walsh will reach here on Friday and start work. For two weeks he will simply look the candidates over on the gymnasium floor before cage work is begun. Walsh expects to remain at Yale until about April 1.

Bresnahan Is After Barrett.

Detroit, Mich., Jan. 26.—[Special.]—Roger Bresnahan is after Jimmy Barrett, once a star outfielder of the Detroit team, to add to his rejuvenated St. Louis outfit.

Rudderham in Southern League.

Memphis, Tenn., Jan. 26.—[Special.]—President Kavanaugh of the Southern league has appointed Umpire Frank Rudderham, last year with the National league, to his staff for the coming season.

IS WATSON FRANK HAMILTON?

Iowa A. A. U. Commissioner Says Sprinter Was "Ringer."

SIOUX CITY RACE RECALLED.

$300 Given Man Who Was Secured to Beat Negro, Bell.

That the auburn haired runner who defeated Theodore Bell, the colored professional, in a match race at Sioux City Oct. 3, 1908, was none other than Frank "Red" Hamilton, sprinter, of Chicago, is the substance of an affidavit sent by J. B. Modissett, Iowa A. A. U. commissioner, to Chairman Pearson of the registration committee. Pearson has given Hamilton and Burroughs, another athlete under suspicion, until Feb. 3 to state their cases.

Hamilton's alleged Sioux City performance recalls the exploits of Kittleman, Bethune, Stone, and other sprinters of the days when professional footracing was at the height of its popularity.

Last summer at Woodland park, Sioux City, according to the story, a negro runner named Bell met and defeated all comers with comparative ease. All the people of color in the district were hot partisans of Bell and whenever a white runner went up against the negro wonder a large amount of coin was placed on Bell. As a result, continues the story, the blacks "cleaned up" right along until finally the white sports conceived the idea of bringing in a "topnotcher" to make a killing. According to the story from Iowa, "Red" Hamilton then was approached and he agreed to come for $300. The men behind the project then put up a stake to be raced for and Bell signified his willingness to meet Watson, the man named by the whites.

Several thousand dollars were wagered on the result, for, before the match was run, the whites were tipped off that Watson was "Red" Hamilton, the former Grinnell college star, and one of the Sioux City papers published a story to that effect.

The negroes, however, had faith in their sprinter and the reported presence of Hamilton did not frighten them. Watson, or Hamilton, trimmed the negro in decisive style and there was mourning along the Sioux City black belt that night.

WILL FILL MAROON SCHEDULE.

Purdue and Northwestern Likely to Be Taken On by Midway Eleven Next Fall.

Purdue and Northwestern are almost certain to be opponents of the Maroon football team next fall. Although the remaining two dates in the Chicago schedule will not be arranged until next Saturday, members of the board of athletics let it be known yesterday that they were in favor of contests with the Boilermakers and Methodists.

While Director Stagg refused to declare his position on the subject, it is understood that he would not oppose the plans of the board, especially should they pick the above schools to meet his protégés.

Iowa and Indiana also have asked for games, but it is hardly probable their requests will meet with favor.

CRIGER TO PLAY WITH BROWNS.

Veteran Catcher Gets Share of Purchase Money, but Says Taylor Broke Promise.

Boston, Mass., Jan. 26.—[Special.]—In a telegram addressed to "the Boston baseball fans" Catcher Lou Criger tells his side of the Boston-St. Louis scrap over the division of his purchase price. He says:

"I wish the Boston fans to know it was no wish of mine to leave Boston.

"I signed a contract with Taylor in October and he promised faithfully never to sell or trade me. He gave me a raise in salary and gave me a W. M. Greener shotgun, and I thought sure I was to be with Boston in 1909.

"I assure you I was dumfounded when I learned of the deal Taylor pulled off. I love Boston and am sorry to leave, but now that I get my divvy of the sale money I shall go to St. Louis. And look out for us.

"The team that beats us will have to win the championship. I am going to make Taylor sick and sorry of his deal before the year is gone."

At the Billiard Halls.

At Foley's—Van Hayten [160] won from Ballard [165], 165 to 122.

At Mussey's—Fuller [48] won from Alexander [46] at three cushions, 48 to 29.

At Hicks'—Chase [185] beat Williams [135], by a score of 185 to 182 in the 14-2 tournament. Dee plays Wood tonight.

At Bensinger's—Murney [86] defeated Mace [120], by a score of 85 to 70 at 14-2 balkline. Ford plays Sterak tonight.

Brannigan Outpoints Harvey.

Pittsburg, Pa., Jan. 26.—[Special.]—Patsy Brannigan of Pittsburg had the better of Charles Harvey of Chicago in a six round bout here tonight.

SPALDING'S
OFFICIAL 1909
Athletic Almanac

Edited by
JAMES E. SULLIVAN
President of the Amateur Athletic Union.

The only publication in the world that publishes a complete list of amateur athletic best-on-records and sectional records. The 1909 Athletic Almanac contains a full statistical report of the

OLYMPIC GAMES

of 1908. Replete with photographs never before published. PRICE 10 CENTS.

At all news stands and
A. G. SPALDING & BROS.
147 WABASH AVENUE.

SLOSSON TAKES 18-1 CUE TITLE

New York Billiardist Wins Easily from George Sutton, 500 to 328.

GAME IS A SLOW AFFAIR

Victor Runs Out in Fifty-six Innings, Averaging Only 8 52-56.

New York, Jan. 26.—George Slosson of New York tonight won the world's 18-1 balkline championship from George Sutton of Chicago by a score of 500 to 328. The match was played in the Madison Square Garden.

Besides the championship there was involved a side bet of $1,000, each man putting up $500 on his chances. Sutton appeared to be far off color, while even the winner did not play his best game.

The high run was 56, made by Slosson, and it took just that many innings for him to collect his 500 points. He averaged 8 52-56, while the Chicagoan notched only 5 43-53.

Society Women Among Spectators.

The hall was filled with an appreciative assemblage of men and women prominent in society and club circles in New York. There was also a fair sprinkling of visitors from Philadelphia and Boston.

Among the experts who had watched the men prepare for the contest, Slosson was considered to be in the better shape, but there was little betting on the outcome, "even money to take your pick" being the rule.

Sutton won the toss for the lead and made a score. Slosson put forty-seven counters to his string in his opening inning, many of them being of the three cushion variety, and ended his open table plays being marvels of accuracy. Sutton's first run came in the fifth inning, when he gathered forty-eight buttons in swift style.

Sutton Pushes Into Lead.

At the end of the ninth inning the score was 102 to 89 in Slosson's favor. Sutton was out of 24 in the tenth inning, took the lead, but was not able to keep up with such a fast pace and at the end of the eighteenth inning the score was 150 to 129 in Sutton's favor. Two more of the ivories netted Sutton 24 points in the nineteenth inning, and at the finish of the twenty he led Slosson, 174 to 135.

Billiards came slowly for several innings, Slosson was the first to show a fine run, scoring 35 in his thirty-first inning and pulling out with 50 caroms in his thirty-fourth. Then the twenty-eighth to the thirty-seventh innings were scored only 11 points, while Slosson's string was going up at a rapid clip. Sutton registered his mark in his thirty-seventh inning, as the result of which Slosson had made 350.

Slosson Makes High Run.

Slosson got the balls in position for the next table nurse in the fortieth inning and, with fifty-six points, the best run of the game, and forty-sixth inning Sutton showed some of his billiards with a run of fifty-one, slipping on the four cushion attempt.

There were a few flashes of brilliancy on each side after this, Sutton, after another string of twenty-three, lost his strokes again and could not click off the points at all consistently. Slosson was able to keep plugging along until he ran out with a cluster of seven. The score by innings:

Sutton—0, 0, 4, 9, 48, 3, 0, 0, 14, 24, 11, 1, 4, 11, 2, 0, 0, 0, 0, 2, 2, 0, 0, 0, 0

or Sport.

SLOSSON TAKES 18-1 CUE TITLE.

New York Billiardist Wins Easily from George Sutton, 500 to 328.

GAME IS A SLOW AFFAIR.

Victor Runs Out in Fifty-six Innings, Averaging Only 8 52-56.

New York, Jan. 26.—George Slosson of New York tonight won the world's 18-1 balkline championship from George Sutton of Chicago by a score of 500 to 328. The match was played in the Madison Square Garden.

Besides the championship there was involved a side bet of $1,000, each man putting up $500 on his chances. Sutton appeared to be far off color, while even the winner did not play his best game.

The high run was 56, made by Slosson, and it took just that many innings for him to collect his 500 points. He averaged 8 52-56, while the Chicagoan notched only 5 48-56.

Society Women Among Spectators.

The hall was filled with an appreciative assemblage of men and women prominent in society and club circles in New York. There was also a fair sprinkling of visitors from Philadelphia and Boston.

Among the experts who had watched the men prepare for the contest, Slosson was considered to be in the better shape, but there was little betting on the outcome. "Even money and take your pick" being the rule.

Sutton won the bank for the lead and failed to score. Slosson put forty-seven caroms in his string in his opening inning, many of his backing of the three cushion variety, and several of his open table plays being successful. Execution Sutton's first run came in the fifth inning, when he gathered forty-eight buttons in swift style.

Sutton Pushes Into Lead.

At the end of the ninth inning the score stood 202 to 89 in Slosson's favor. Sutton with a run of 24 in the tenth inning, took the lead. Slosson was not able to keep up with such a fast gait, and at the end of the eighteenth inning the score was 350 to 329 in Sutton's favor. Duplicate numbers of the ivories netted Sutton 24 points in the nineteenth inning, and at the finish of the twenty-first Slosson, 174 to 155.

Billiards came slowly for several innings. Slosson was the first to show a fine bunch, making 5 in his thirty-first inning and pulling far away with 50 caroms in his thirty-fourth. From the twenty-eighth to the thirty-seventh inning Sutton managed only 7 points, while Slosson's string was going up at a rapid clip. Sutton reached the 300 mark in his thirty-seventh inning, at the back of which Slosson had made 330.

Slosson Makes High Run.

Slosson got the balls in position for the coveted nurse in the fortieth inning and made thirty-six points, the best run of the game. In his forty-sixth inning Sutton showed some splendid billiards with a run of fifty-one, slipping up on a simple cushion attempt.

There were few flashes of brilliancy on either side after this. Sutton, after another compilation of twenty-three, lost his stroke again and could not click off the points at all consistently. Slosson was also sluggish, going seventeen innings without a run, and then finishing with a cluster of seven. The score by innings:

| Sutton— | 0, 4, 3, 8, 48, 3, 0, 8, 18, 24, 11, 1, 0, 11, 5, 4, 0, 24, 0, 1, 4, 0, 4, 2, 2, 2, 2, 0, 0, 0, 1, 2, 1, 0, 0, 0

GAS SLUMP AFFECTS STOCKS

Break of Nine Points Due to Statement on Earnings.

RALLY IN LIST FOLLOWS.

Steel Report for December Not So Favorable as Others.

[NEW YORK TIMES FINANCIAL LEADER.]

NEW YORK, Jan. 26.—[Special.]—Although the official statement of the Consolidated Gas company showing its earnings for the year 1908 to have been only four-fifths of 1 per cent above the dividend of 4 per cents distributed upon the shares was published in Wall street on Monday long before the close of the stock exchange, the disclosure was without force, so far as the stock was concerned, until today, when, upon heavy offerings, it broke over 9 points.

This great decline in the price of Gas shares offered an opportunity for a professional attack upon prices generally, which was promptly seized, but in spite of such operations the stock market as a whole after selling off fractionally rallied and closed above the levels Monday night.

So far as this particular episode is concerned it simply served to show that however dull and indisposed to advance the market may be it could be equally obstinate about declining, at least upon such news as that contained in the Consolidated's earning statement.

C. & O. Deal Bullish Factor.

One of the reasons for the strength in minor stocks which has been so notable a feature of recent markets was disclosed in the announcement that a syndicate had taken over what amounts to a controlling interest in the Chesapeake and Ohio railroad stocks. As in the case of the Colorado Southern rise an advance in Chesapeake and Ohio had been set down in many quarters as pure manipulation, whereas it now appears the shares actually were being sought for the purpose of control. Altogether it is probable the road ultimately will serve as a link in a system extending from a point well west of the Mississippi to the Atlantic seaboard.

Along with the C. & O. other features of the trading were North American, Ontario and Western, and Wabash stocks and bonds. The declaration of a dividend upon North American company shares at the rate of 6 per cent per annum explained the rise of four points, but the immediate cause of persistent strength in Wabash securities still is undisclosed. There are some who reason it will be found similar to that underlying the movements in both Colorado Southern and Chesapeake and Ohio. Transactions in Wabash 4s per cent bonds during the course of trading amounted to $2,891,000, making up, as a matter of fact, nearly one-half of the total bond business of the day.

Steel Report Not So Favorable.

At the close of the market the United States Steel corporation's report for the December quarter was made public. The figures corresponded in practically every particular with preliminary estimates. As has been expected the month of December itself was the poorest of the quarter, showing a loss of nearly $1,042,000, as compared with the month of October. This decline in business month by month simply illustrated the generally admitted dullness in the steel trade. Orders now on hand were reported as 3,603,527 tons, an increase of 180,000 tons over unfilled orders reported at the end of the September quarter.

Money market changes were unimportant. The banks reported a loss of $2,212,000 to the subtreasury as a result of the return of government deposits. Such payments already have exceeded by $2,000,000 the amount fixed by Secretary Cortelyou as the first installment to be turned in. Foreign exchange rates were a trifle firmer.

Money on call easy, 1¼@1¾ per cent; ruling rate, 1¾; closing bid, 1½; offered at 1¾. Time loans fairly soft and fairly active; 60 days, 2@2¼ per cent; 90 days, 2½@3 per cent; six months, 3 per cent. Prime mercantile paper, 3½@4 per cent. Sterling exchange steady, with actual business in bankers' bills at 484.95@485.05 for 60 day bills and at 487.35 for demand. Commercial bills, 484½@484¾. Bar silver, 52¾. Mexican dollars, 44. Government bonds steady; railroad bonds irregular.

NEW YORK STOCK TRANSACTIONS.

Description.	Sales.	Open.	High.	Low.	Close Jan. 26.	Close Jan. 25.
Allis-Chalmers	300	14½	14½	14½	14½	14½
Do pfd	800	45¾	45¾	45	45	46
Am. Agl. Chem.	400	78¾	78¾	77½	78¾	79
Do pfd	400	97¾	97¾	97¾	97¾	99¼
Am. Beet Sugar	7,800	28	29¾	28¼	28¾	30½
Do pfd	100	86¾	86¾	86¾	86¾	87½
Am. Can	200	73	73	72	73	73½
Do pfd	200	48¾	48¾	48¾	48¾	49½
Am. Car Fdry	400	110	110	110	110	110½
Do pfd	100	98	98	98	98	99
Am. Cot. Oil	9,900	53¼	54	52¾	53¾	55
Do pfd	100	98	98	98	98	99
Am. Hide & Lea.	300	7¾	7¾	7¾	7¾	7¾
Do pfd	3,000	42½	42½	41½	41½	42
Am. Ice Sec.	1,200	22¾	23	22	22¾	22¾
Am. Linseed	400	15¾	15¾	15	15¾	15
Do pfd	400	32½	32½	32	32½	34¼
Am. Smelting	1,200	58¾	59¾	58¾	58¾	57
Do pfd	700	92¾	93¼	92¾	92¾	92¾
Do pfd B	100	37	37	37	37	38
Am. Steel Fdrys.	600	132	132¾	131¾	132¾	128
Am. Sugar	700	122½	122½	122½	122½	123
Am. Tel. & Tel.	200	147½	147½	147½	147½	147½
Anaconda	8,800	99¾	100¾	99¾	100¾	99¾
Atchison	200	101¾	101¾	101¾	101¾	101¾
Do pfd	9,400	111¾	112¾	111¾	112¾	112
Balt. & Ohio	100	93¾	94¼	93¾	93¾	94
Do pfd	1,200	3¼	3¼	3	3¼	3¼
Batopilla	200	28	29	28	28	29¼
Beth. Steel	4,800	70	70¾	69¾	70¾	70¾
B. R. Tran.	1,400	29¾	29¾	29¼	29¾	29¾
Butterick	2,200	173	173½	172	173½	174¾
Can. Pacific	1,900	82¾	82¾	81¾	82¾	83¼
Cent. Leather	3,400	102¾	103¾	102	102	102¾
Do pfd	65,900	93¾	93¾	93¾	93¾	94
C. & Ohio	500	65	65	64¾	64¾	65
Chi. & Alton	100	6¾	6¾	6¾	6¾	6¾
Chi. Gt. W.	3,100	7	7¼	7	7¼	7¼
Do pfd B	1,400	30¾	30¾	30¾	30¾	30¾
C., R. & P.	14,300	150¾	150¾	146¾	146¾	147
Do rects [85 per cent paid]	2,700	140	140¾	140	140¾	147
Chi. & N. W.	300	178	178	177¾	177¾	178
Chi. Un. Trac. stamp. ctf.	400	6¼	6¾	6¼	6¾	6¾
Do pfd	1,800	17¾	18	17¾	18	17¾
Colo. Fuel & Iron	1,800	41¾	41¾	40¾	41¾	41¾
Colo. Sou.	100	65¾	65¾	65¾	65¾	66¼
Do 1st pfd	300	83	83¼	83	83¼	84
Do 2d pfd	200	34¼	34¼	34	34	34¾
Col. & H. C. & I.	200	20¼	20¼	20¼	20¼	20¼
Con. Gas	47,300	129¾	130¾	129¾	130¾	130¾
Corn Prod. Ref'g	20,500	19¾	20¼	19¾	19¾	19¾
Do pfd	1,000	78¾	79¼	78¾	79¼	79¼
Comstock Tunnel	700	2¾	2¾	2¾	2¾	2¾
Del. & Hudson	300	177	177	177	177	177½
D. & R. G.	300	38¾	38¾	38¾	38¾	38¾
Do pfd	1,000	88¾	89¼	88¾	89	89¾
Dis. Sec.	200	18¾	18¾	18¾	18¾	18¾
Dul. S. S. & A.	500	33	33	32	32	32½
Do pfd	18,000	50¾	51	50¾	50¾	50¾
Erie	600	46	46	45¾	45¾	46¾
Do 1st pfd	400	36¾	36¾	36¼	36¼	36
Do 2d pfd	400	72¾	72¾	72¾	72¾	72¾
Gt. Nor. Ore ctf.	1,100	72¾	73¼	72¾	73¼	74¾
Gt. Nor. pfd	4,200	140¾	140¾	140¾	140¾	140¾
Ill. Central	1,500	140	140	140	140	139¾
Int. Harv. pfd	100	110	110	110	110	109¾
Int. Met.	4,700	15¾	15¾	15¾	15¾	15¾
Do pfd	3,200	43¾	44	43¾	43¾	43¾
Int. Pump	1,000	39¾	39¾	38	38	39
Do pfd	100	83	83	83	83	83½
Iowa Central	900	31¾	32	31¾	31¾	31¾
Do pfd	600	61	61	60¾	61	60¾
K. C. Sou.	2,100	42¼	42¾	41¾	42	41¾
Do pfd	1,900	73¾	73¾	73	73	73¾
L. Erie & W. pfd.	200	50	50	50	50	50
L. & N.	400	123	123	122¼	122¼	123¾
Mackay	100	72	72	72	72	73
Manhattan	1,100	151¼	151¾	150¼	151¼	151¾
Mex. Marine	300	24¾	24¾	24¾	24¾	25
Do pfd	1,900	25¾	26¼	25¾	25¾	25¾
Mex. Cent. ctf.	1,900	67¾	67¾	67¾	67¾	67¾
M. & St. L.	1,000	145	146	143¾	144¾	144¾
M. St. P. & S. S. M.	8,200	49¾	49¾	48¾	48¾	48¾
M., K. & T.	700	74¾	74¾	74¾	74¾	74¾
Do pfd	2,300	70¾	71¾	69¾	70¾	70¾
Missouri Pacific	100	104	104	104	104	104½
Nat. Lead	1,800	79¾	80¾	79¾	80	80¾
Do pfd	400	87	87	87	87	87
N. Y. Air Brake	100	64	64	64	64	64
New Haven	300	134¾	134¾	134	134¾	134¾
N. Y. & N. J. Tel.	6,400	160¾	161¾	128¾	129¾	130
N. Y. Cent.	200	83	83	83	83	83
N. Y. C. & St. L.	100	35½	36¾	35½	36¾	36¾
N. Y. N. H. & H.	100	45¾	48¼	46¾	48½	46¾
N. Y. O. & W.	12,000	46¾	47¾	46¾	47¾	47¾
Nork. & W. pfd	3,800	91¾	91¾	91¾	91¾	92¾
North Am.	6,100	101¾	102¾	101¾	102¾	102¾
Nor. Pacific	4,069	140¾	140¾	139¾	140¾	140¾
Do rects. [full paid]	300	140¾	140¾	140	140	140¾
Pac. Mail	400	33	33	33	33	33¼
Pennsylvania	8,200	132¾	133¼	132¾	132¾	132¾
Peo. Gas	3,300	105¾	105¾	104¾	104¾	105¾
P., C. C. & St. L.	1,200	91¾	91¾	91¾	91¾	91¾
Pitts. Coal	400	42¾	42¾	42¾	42¾	43
Pressed Car	100	171	171	171	171	171½
Pullman	200	58	58	57¾	57¾	58
Quicksilver	400	47¾	47¾	47¾	47¾	47
Ry. Steel Spgs.	400	137¾	137¾	136¾	136¾	137¾
Reading	32,900	127¾	128¾	127¾	128¾	128¾
Rep. I. & S.	400	25¾	25¾	25¾	25¾	25¾
Rock Island	800	24¾	24¾	24¾	24¾	24¾
Do pfd	6,600	62¾	63¼	61¾	61¾	63¾
St. L. & S. F. 2d pfd	100	40	40	40	40	40¾
St. L. & S. W. pfd.	100	32¾	32¾	32¾	32¾	33
Sloss Sheffield	300	78¾	78¾	78¾	78¾	78¾
So. Pacific	17,900	119¾	120¾	119¾	120¾	120¾
Do pfd	300	121¼	121¼	121¼	121¼	122¼
So. Railway	900	32	32¼	31¾	32¼	32¼
Do pfd	1,000	62¾	63¾	62	62¾	63
Tenn. Copper	1,800	43	43¼	42¾	43	43¾
Texas Pacific	1,200	23¾	23¾	23¾	23¾	24¾
Third Ave.	4,200	41¾	41¾	41¾	41¾	41
Tol. St. L. & Light	100	13¾	13¾	13¾	13¾	13¾
Tol. St. L. & W.	900	30¾	31¼	30¾	30¾	30¾
Do pfd	900	70¾	70¾	70¾	70¾	70¾
Twin City	200	107¾	107¾	107¾	107¾	107¾
Un. Bag & Paper	36,400	17¾	18¾	17¾	17¾	17¾
Un. Pacific	100	96	96	96	96	96¼
Do pfd						

EXPRESS STOCKS.

Adams	197@200	U. S. Express	192 87
American	256@256	Wells-Fargo	280@285

GOVERNMENT BONDS.

	Bid.	Asked.
U. S. 2s, reg	102½	103¼
U. S. 2s, cpn	102½	103¼
U. S. 3s, reg	101¼	101¼
U. S. 3s, cpn	100	100¼
U. S. 4s, small	119¾	120¼
U. S. 4s, reg	119¾	120¼
U. S. 4s, cpn	101¾	102¼
U. S. Pan. 2s, reg	101¾	
U. S. Pan. 2s, cpn	101¾	
U. S. Pan. 2s, cpn	101¾	

NEW YORK BOND SALES AND QUOTATIONS—10 A. M. TO 5 P. M.

$2000 Jap 1st 4½s.. 91½
1000 U R Mex 4s.. 80¾
1000 do 5s.. 45
5000 La C City 4½s.. 104¾
1917
$1000 do 1907.. 112¾
76000 do 1907.. new 112¾
22000 Allis-Chal 5s.. 81¼
1000 Am Agl Chem 5s.. 97¼
6000 AmCotOil 4½s 97
$10000 Am T-T cv 4s.. 92½
25000 do 1st paid.. 92¾
5000 Am Tob 4s.. 87¾
58000 do 6s.. 109¾
17000 Am Tob 4s.. 87¾
25000 do 5s.. 107¾
207000 do cv 4s.. 93¼
7000 do 5s.. 107¾
155000 do Short Line.. 106¾
50000 A C Line cn 4s.. 96
20000 do col 5s.. 88½
17000 B-O 4s.. 93¾
20000 do 4s.. 101¾
2000 do W Va 4s.. 95¾
16000 B R T 4s.. 83¾
15000 B U El 1st.. 101¾
8000 Bu Gas 1sts.. 102
10000 do cv 6s.. 92¼
9000 Buf-Sus 1st 4s 80½
5000 Bush Term 5s 91¼
2000 Can So 1st 5s.. 106½
17000 Cent Ga con 5s.. 105¾
1000 do 2d inc.. 85
2000 Cent Lea 5s.. 98
20000 Cent Pac 1st 4s.. 97¾
8000 do 5s.. 105¼
6000 do cv 5s.. 92¾
5000 C-O gen 5s.. 116
2000 do Big Sandy 5s.. 90
2000 C-A 5s.. 74
1000 do 3½s.. 90
38000 C B-Q gen 4s.. 100
90000 do 1st 4s.. 97½
5000 do 4s.. 97½
5000 do fd 3½s.. 82½
2000 Ch Ind & L 5s.. 74
84000 Int Met 4½s.. 80½
22000 Int R T 5s.. 102¾
8000 Int Nav 5s.. 87½
25000 Ia Cent 4s.. 81
22000 K C Ft S & M 4s.. 74¾
6000 K C Sou 5s.. 74¾
5000 Lacled Gas 5s.. 104½
57000 Lake Shore 4s.. 96¾
66000 do 4s 1928.. 96¾
5000 Long Island 4s.. 101
97000 L & N coll 4s.. 99¼
1000 do coll 5s.. 108½
18000 do unified 4s.. 100½
19000 do A K-C 5s.. 95¼
18000 Manhattan 4s.. 95½
5000 do stamped.. 95¾
50000 Met Wat 5s.. 104
10000 Met St RR 5s.. 88
9000 do ctf.. 88
12000 Mex Cent con 4s.. 81
Total sales, $1,041,000.

New York Curb Transactions.

	Shares.	Open.	High.	Low.	Close.
Bay State Gas	5,200	1½	1½	1 5-16	1 5-16
Boston Cons	50	15	15	15	15
Butte Coalition	400	24	24¾	22½	22¾
Chicago Subway	1,400	52c	52c	50c	50c
Cobalt Cent	15,400	9	9	8¾	8¾
Dumb. Ext	2,000	3¼	3¼	3¼	3¼
Florence	1,000	3¾	3¾	3¾	3¾
El Rayo	4,500	4¾	4¾	4¾	4¾
First Nat	1,000	4¾	4¾	4¾	4¾
Giroux	1,000	11¾	11¾	10¾	11¼
Greene Cananea	1,400	7¾	7¾	7 15-16	7 15-16
Goldfield Con	3,800	8	8	7¾	7¾
Goldfield Daisy	11,700	75c	75c	61c	70c
Kerr Lake	1,000	8¾	8¾	8¼	8¼
King Edward	300	6¾	6¾	6¾	6¾
Larose	5,200	6¾	6¾	6¼	6¼
Miami	900	19¾	19¾	19¼	19¼
Micmac	800	2	2	1¾	1¾
Mines of Am	800	15-16	15-16	15-16	15-16
McKinley D	100	98c	98c	98c	98c
New Con	1,100	18¾	19	18¾	18¾
Nev. S. & M	8,200	3¾	3¾	3¾	3¾
Nev. Utah	1,800	10¾	10¾	10¾	10¾
Nipissing	5,000	6c	7c	6c	7c
N. Butte Ext	2,900	6¼	6¼	6¼	6¼
Ohio Copper	100	1 1-16	1 1-16	1 1-16	1 1-16
Orphan	9,700	58c	58c	54c	58c
Raw. Coalition	900	8¾	8¾	8¾	8¾
Ray Cons	12	650	635	650	635
Standard Oil	200	¾	¾	¾	¾
Stewart	25	16	16	16	16
Trinity	200	15-16	15-16	15-16	15-16
Tribullion	1,700	14¾	14¾	14¾	14¾
United Copper	1,200	4¼	4¼	4¼	4¼
Yukon Gold					

BONDS.

$585,000	C. & O. 5s [w. i.]	101¼	101¼	101	101¼
16,000	C. & O. N. W. 5s	95¾	95¾	95¾	95¾
10,000	Cons S. S. 4s rcts	17¼	17¼	17¼	17¼
26,000	D. & R. G. 5s	92 15-16	92 9-16	92½	92¾
60,000	Mass Gas 4½s	90	90	90	90
25,000	St. L. & S. F. 5s [w. i.]	80¼	80¼	80½	80¾

BID AND ASKED PRICES.

	Bid.	Asked.
American Writing Paper	2	3
Do pfd	19	21
American Tobacco	330	340
British Columbia Copper	⅞	1
Colonial Silver	7	8¼
Consolidated Steamship	¾	¾
Davis-Daly	2¾	3
Douglas Copper	⅞	1
Dominion Copper	7	7½
Dolores Limited	9	11
Furnace Creek	40c	50c
Foster Cobalt	¼	½
Gold Hill Copper	6	9
Greene Gold & Silver	¼	¾
Do pfd	8	10
Havana Tobacco	18	20
Do pfd	15	17
International Salt	1¾	2
Manhattan Transit	5-16	5-16
Mitchell Mining	15¾	16¾
Superior & Pittsburg	32	37
United Copper pfd	1-16	3-16
White Knob Copper	¾	¾
Do pfd	120	130
Safety Car St. & L.	28	35
Standard Coupler	105	110
Do pfd	8c	11c
Penn. Wyoming		

PLAN TO RUN PILLSBURY MILLS.

Creditors' Committee Proposes New Paid Up Capital of $2,000,000, Term Lease, and Sinking Fund.

MINNEAPOLIS, Minn., Jan. 26.—The creditors' committee of the Pillsbury-Washburn Flour Mills company announced today the plan for reorganization.

An operating company will be formed with a paid up capital of $2,000,000. This company will lease the mills for twenty years at an annual rental based upon earnings, and in no event to be less than $100,000 per annum, providing also a sum sufficient to pay in cash all unsecured creditors approximately 50 per cent of their claims as of Aug. 8, 1908, with interest at 5 per cent.

A letter that was sent out today to creditors with blanks for approval says:

"The creditors will receive for the balance of their claims bonds dated Aug. 8, 1908, bearing interest at 5 per cent, payable semi-annually, secured by mortgage upon all the water power properties and mills of the present company, second only to an incumbrance of $875,000 (being amount of present debentures), which may be increased by $25,000 for betterments and improvements."

To retire the said twenty year bonds annual sinking funds are provided out of earnings under provisions of the lease with the operating company.

The committee was unanimous in its recommendations.

IN THE WORLD OF FINANCE

Decrease in Net Earnings of U. S. Steel Corporation.

CONSOLIDATED GAS DECLINE.

Atchison Road Reports Heavy Cut in Operating Expenses.

Net earnings of the United States Steel corporation for the quarter ended Dec. 31, 1908, were substantially what had been expected, being $26,225,485. This was not so good by $6,000,000 as compared with the corresponding period last year, and by $15,500,000 as compared with the same quarter in 1906. But the unfilled tonnage for the last quarter showed an increase over that of the previous quarter, being 3,603,527 tons, against 3,421,977 tons on Sept. 30; 3,313,876 on June 30, 3,765,343 on March 31, and 4,624,553 on Dec. 31, 1907.

Monthly Earnings.

The following table shows monthly net earnings for the fourth quarter and for the entire year in comparison with 1907 and 1906:

	1908.	1907.	1906.
October	$ 9,413,625	$17,602,211	$14,664,926
November	8,736,729	10,477,276	13,462,464
December	8,053,068	5,099,521	13,277,574
Fourth quar.	$26,225,485	$32,583,995	$41,784,964
January	5,373,743	12,868,713	11,856,975
February	5,769,428	12,145,815	10,903,275
March	7,466,634	14,187,974	18,819,840
First quar.	$18,229,005	$39,122,402	$36,634,490
April	6,761,650	14,600,830	12,242,008
May	6,021,279	14,060,782	12,711,696
June	7,482,707	14,646,033	13,501,550
Second quar.	$20,265,756	$43,303,705	$40,126,032
July	8,130,630	15,804,167	12,242,008
August	6,354,323	14,720,945	12,711,696
September	6,182,513	15,270,173	13,158,860
Third quar.	$20,667,474	$ 45,804,285	$ 38,114,624
Year	91,828,320	160,684,477	156,619,111

Comparisons in Detail.

The following table shows comparison in detail for the quarter ended Dec. 31, 1908, against the quarter ended Dec. 31, 1907:

	1908. Dec. 31.	1907. Dec. 31.
Net earnings	*$26,225,485	$32,583,995
S. F. subcompanies	4,965,550	494,563
Depreciation reserve	*5,313,623	5,683,273
Total	21,011,312	6,177,836
Balance	1,543,354	26,376,197
Interest on bonds	1,369,000	5,879,281
S. F. U. S. bonds	2,311,500	1,186,262
Total	12,096,700	19,188,225
Balance	969,183	498,629
Less sundry accounts	18,686,788	18,705,706
Available for dividends	6,904,919	6,904,919
Pfd. div., 1¾ per cent	7,663,963	12,450,787
Balance for common	2,541,513	541,513
Common dividend	5,142,451	9,859,274
Balance		2,050,000
Special improvem't fund		6,000,000
Special appropriations		6,500,000
Total special deductions	5,142,451	3,359,274
Surplus	5,255,468	12,063,367
Surplus previous 9 mos	10,407,994	15,452,641
Total surplus for 12 mos	15,663,462	27,516,008
Total previous surplus	10,407,994	15,452,641

The previous surplus in the foregoing table is made up by adding the surplus for each quarter on the three preceding quarters.

*These amounts may be slightly changed upon completion of audit of accounts for the fiscal calendar year.

Dividend for Canal and Dock.

Directors of the Calumet and Chicago Canal and Dock company have declared an initial dividend of 1 per cent on the outstanding stock of $3,375,000. No dividends have been paid previously since the retirement of the preferred issue a number of years ago. Evidently the management has had in mind for some months this small distribution, since the shares have been firm on the local exchange. The company is a liquidating one. It can only make dividends out of the sale of assets, and these sales for a decade have been slow. The stock is closely held and but little public interest attaches to its financial affairs.

Sidney C. Love & Co.

It is understood that W. H. Moore guaranteed all the accounts of Sidney C. Love & Co. when they were turned over to Hollister & Babcock in New York.

Friends of Mr. Love say he was unfortunate in market commitments, being on the short side of wheat and a number of stocks. according also to his friends, his resources have been practically exhausted. By those not envious of his former good fortune there is expressed general regret at the outcome of his experience in the brokerage business, as it is understood here. He was extremely successful in his purely commission business, and handled many large accounts.

Consolidated Gas had another quick decline yesterday from an opening at 128¾ to a low point of 117¼. There were rumors that the selling was a part of the closing out of Mr. Love's business. It was authoritatively announced, however, that there was no connection between the two.

Coal Lands Bond Offering.

Fisk & Robinson are offering the unsold portion of $7,500,000 first mortgage 5 per cent 50 year gold bonds of the St. Louis, Rocky Mountain and Pacific company, a corporation owning coal lands and coal holdings of 812 square miles in the Raton coal field of New Mexico. The company's mining experts estimate the property contains 2,000,000,000 tons of coal suitable for domestic, steam, or coking purposes. The bonds are offered at a price to yield 5¼ per cent.

Topeka Railway and Light.

The Topeka railway company makes the following annual statement:

	Dec. 31, 1907.	Dec. 31, 1908.
Gross income	$310,577	$342,067
Operating expenses	164,715	182,248
Net income	145,862	159,819
Interest charges	51,563	51,500
Surplus	94,297	108,319

The Topeka Edison company of Topeka, Kas., issues the following statement for the year ended Dec. 31, 1908:

	1907.	1908.
Gross income	$169,657	$196,468
Operating expenses	96,207	106,190
Net income	73,450	90,269
Interest charges	36,165	35,368
Surplus	37,285	54,900

Dividends Declared.

The Calumet and Chicago Canal and Dock Co. has declared a dividend of 1 per cent, payable to stockholders of record Feb. 5. Books close Feb. 5, dividend payable Feb. 10.

The United States Steel corporation declared a regular quarterly dividend of 1¾ per cent and ½ of 1 per cent on its preferred and common stocks respectively. The preferred is payable March 1. Books close Feb. 8, reopen March 2. The common dividend is payable March 30. Books close March 15.

The directors of the Chicago City railway company have declared an extra dividend of 3 per cent upon the capital stock of the company, payable Feb. 10 to stockholders of record at the close of business Feb. 1. Transfer books close from Feb. 2 to Feb. 6, both inclusive.

The North American company has declared a dividend of 1¼ per cent.

New Bank for Winnetka.

The state auditor of public accounts at Springfield issued a permit to John R. Leonard, George Higginson Jr., and Victor Elting to organize the Winnetka State bank at Winnetka, Ill., with a capital of $25,000.

Money and Exchange.

Money in Chicago is easy at 3½@4½ per cent on commercial paper and local collateral loans and 4@4½ per cent on loans over the counter.

Foreign exchange was steady yesterday at the following quotations:

	Demand.	Sixty days.
Sterling	487¾	485
Actual	487	484½
Commercial		
Paris francs	Dem.	5 18¾
Actual	5 18¾	5 20¾
Commercial		
German marks	95¾	94¾
Actual	95¾	94¾
Commercial		94 16

New York exchange sold in Chicago yesterday at 20c premium before and at 25c premium after clearings.

Bank clearings in Chicago yesterday were $48,179,068.

Short Term Note Quotations.

Name.	Int.	Maturity.	Bid.	Asked.
Amer. Cigar	4	Mch. 15, 1911	97½	98
Amer. Cigar	4	Mch. 15, 1912	96	97
Amn. Tel. & Tel	5	Jan., 1910	100¾	101¼
At. Coast Line	6	July 1, 1910	102¾	103¼
Ches. & Ohio	5	June, 1911	101	101¾
C., C. S. & St. L.	5	Mch., 1910	100	100¼
Interborough R. T.	5	April, 1912	99¾	100¼
Kan. City Southern	5	Mch., 1910	100	100¼
Lackawanna Steel	5	Mch., 1910	97¾	98¼
Lackawanna Steel	5	Feb., 1910	101¼	101¾
Lake Shore	5	Mch. 1, 1910	101¼	101¾
Louis. & Nash	5	Feb., 1910	101	101¼
Michigan Central	5	Feb., 1911	99¾	100
Minn. & St. Louis	5	Feb., 1910	101	101¼
New York Central	5	May 1, 1910	101	101¼
Norfolk & Western	6	Mch. 15, 1910	101	101¼
Pennsylvania R. R.	6	Nov., 1909	99	99¼
Public Service	5	Jan., 1911	97¼	97¾
St. L. & San Fran	5	June, 1909	100	100¼
St. L. Mem. & S. E.	4½	Apr. 1, 1909	99¾	100¼
Southern Railway	5	Feb. 1, 1910	100¼	100¾
Southern Railway	6	Sept. 15, 1910	101¾	102¼
Tidewater Co	6	Sept. 15, 1908	100¾	100¾
U. S. Rubber Co	5	Aug., 1910	99¼	100¾
Winghouse Elec	5			

Railroad Earnings.

The Atchison statement for December shows a small gain in gross but a heavy cut in operating expenses. The net result in the matter of operating income was an increase of $1,123,878.

ATCHISON.

December—	1908.	Decrease.
Gross operating revenue	$ 4,141,890	$ 1,413
Operating expenses	4,543,787	966,537
Net operating revenue	3,594,107	*973,920
Taxes	86,511	149,408
Operating income	3,458,195	*1,123,328
Average operated mileage	9,797	397
From July 1—		
Gross operating revenue	47,162,191	1,977,488
Expenses	28,875,775	2,675,724
Net operating revenue	18,286,458	*2,675,724
Taxes	1,342,694	2,701,831
Operating income	16,943,764	*2,704,810
Average operated mileage	9,797	391

CANADIAN PACIFIC.

Third week January	1,029,000	18,000
From July 1	45,740,783	148,184

*Increase.

Chicago Securities.

Business on the local stock exchange was fairly active. Price changes, however, were small. Most shares were steady to firm. Chicago railways series 2 on small buying were quoted at 45¼. Telephone shares were quoted at 128. There was the usual activity in Corn Products Refining and People's Gas stocks. The buying in Gas was largely individual with this market rather than arbitrage deals between here and New York.

In the bond department City railway 5s were slightly firmer than on the previous day. There was trade in Commonwealth Edison 5s at 103.

The following were the sales on the Chicago stock exchange yesterday:

| | Shares. | Open. | High. | Low.

0,000
ky Mountain
Company
. Fifty-Year Gold Bonds
Mature July 1, 1958
for Fully Registered Bonds
n the New York Stock Exchange

niles of standard gauge railroad
Pacific Railway, of modern con-
g the Company's coal mines and
eka & Santa Fe, the Colorado &
estern railroads; and by the coal
square miles—being more than
on Coal Field of Colfax County,
s estimate that the Company's
00 tons of high grade coking,

lassified by the United States Geological
mpares most favorably with that produced

ically equipped drift mines and 396 new
ner has reached nearly 1,000,000 tons per
180,000 tons. This coal and coke is vital
g and smelting interests of the Southwest
eam coal it has broad markets in New
ahoma and California.
1908 was 30 per cent. in excess of bond
er cent.
above bonds having been sold
ffer the balance at 95½ and
ent being 5¼ per cent.
report furnished on application.
OBINSON
New York
115 Adams Street, Chicago

Trust Company
ton Street

omplete abstract plant in existence,
Illinois, made up from day to day
ination of the original instruments

tles approved by the attorneys of
hantable. They furnish a security
mortgages not possible under any

trusts of every character. It acts
and under judgments or decrees of
ankruptcy, executor, administrator,

enty-one years' general trust busi-

a moderate profit and the mainte-

No Demand Liabilities

s.
T. President.
C. NIBLACK, Vice Pres. & Trust Officer.
Secretary.
JUSTIN M. DALL, Asst. Secy.
RS.
MARVIN A. FARR.
IRA M. COBE.
N. BERNARD A. ECKHART.
HELGE A. HAUGEN.
CORDS A. R. McCLINTOCK.
CHARLES L. BARTLETT.

SCRIBE FOR THE TRIBUNE

Interest
oration stock. This
and from prominent
you care to prove

ck

ose a little later but
s phenomenal offer
k means a diminu-
ey loss to you that

th in us and our
such iron-clad

by the Peru-
undred and eighty-
pure gold dust. Our
Hilficker and
by crude hand
worth of gold.
an dredge and five-
work of 500 men,
$4,000 worth of

er Made
of stock worth
ion

BUYING HOTEL SITE IN LOOP

A. Mandel to Acquire Ground on Which Windsor-Clifton Stands.

PRICE SAID TO BE $900,000.

Cooking Company Purchases Land to Enlarge Its Soap Factory.

Leon Mandel of Mandel Bros. has contracted for the purchase of the land under the Windsor-Clifton hotel at Wabash avenue and Monroe street. The property is owned by the heirs of the late late Joel C. Walter, and the consideration is said to be $900,000. It is expected the final papers will be passed within a few days. E. A. Batchelder was one of the brokers representing the purchaser.

The land has a frontage of 76 feet on Wabash avenue, and 171 feet on Monroe street, and the sale was at the rate of $11,842 a front foot or $69.25 a square foot. The land was valued by the board of review at $858,015 and the six story building at $116,400. The property at one time was occupied as a residence by Mr. Walter, who was identified with the early history of Chicago.

Hotel Will Continue Business.

The building and leasehold are owned by Samuel Gregsten, the lease expiring May 1, 1912. The present ground rent is $22,000 a year. It is stated that Mr. Mandel has acquired the property for investment purposes and that there will be no change in the present improvements for a few years at least.

Mr. Gregsten acquired the building and leasehold about ten years ago and conducted the hotel for some time. He subsequently leased the hotel part of the building, which is now conducted by the Cummings company.

Allen Conkling, president of the Conkling company, soap manufacturers, has purchased from the Calumet and Chicago Canal and Dock company twenty-six lots at the southwest corner of Ninety-seventh street and Erie avenue. It is understood the company plans to use the property in connection with its plant. Mr. Conkling has given a trust deed to Murry Nelson Jr. for $9,000, three years, at 6 per cent, covering the property just acquired as well as its plant.

Other Deals in Realty.

Arthur L. Allais has sold to M. Blanche Boyer the property in Forty-sixth street, 264 feet east of Ellis avenue, 24x125 feet, north front, with brick improvements, for a nominal consideration, subject to $25,000 incumbrance. He took in part payment the property in Lake avenue, 221 feet north of Thirty-ninth street, 20x179 feet, east front, with brick improvements, which also was put in at a nominal consideration; also the property in Lexington avenue, 200 feet south of Hyde Park boulevard, 50x164 feet, valued at $5,000.

The estate of E. J. Lehmann has sold to Samuel Dixon the property in Eddy street, 191 feet east of Racine avenue, 230x125 feet, south front, for $18,000.

Arthur Chester has executed a trust deed to John Howard McCortney to secure a loan of $9,000, five years, at 5½ per cent, secured by the property at the northwest corner of Winthrop and Ardmore avenues, 100x150 feet, east front, with flat improvements.

Real Estate Transfers.

ROGERS PARK.

Brunswick-av., 250 w of Perry-st., s f, 50 ft through to Rogers-av., Dec. 24, 1908 [Charles H. Deuchler to Thomas J. Walsh]..... $ 2,000

Crunelast-av., 26 w of Robey-st., s f, 29x 171¼, incumb. $3,800, Dec. 29, 1908 [Cora Ella West to Nicholas Prussing]..... 6,500

LAKE VIEW.

Grace-av., 68 w of Southport, s f, 30x128, Jan. 22 [John Q. Johnson to Henning Carlburg]..... 1,275

Braeton-av., 283 s of Victor, s f, 83x125, Jan. 21 [H. Perry Smith to Norwest to Francis M. Case]..... 1

Braeton-av., 251 s of Granville, w f, 50x 125, Jan. 11 [J. A. McDowell to Jacob Best]..... 3,300

Braeton-av., 216 s of Granville, w f, 20x 125, Jan. 14 [Mary B. Spiler to Arthur Allais]..... 1,200

Belmont-av., 216 e of E. Ravenswood Park, s f, 20x125, Jan. 14 [R. C. Moore to Carl Bitz]..... 2,150

Belmont-av., 191 e of Racine-av., s f, 230x125, Jan. 18 [estate of E. J. Lehmann to Samuel Dixon]..... 18,000

Roscoe-av., 30 e of Perry-st., n f, 30x123, incumb. $2,500, Jan. 12 [N. J. Schrup to Thomas Hilliard]..... 5,000

Roscoe-av., 176 w of Southport, n f, 80x123, May 1, 1908 [M. Krans to Philip H. Ihne]..... 1,100

Ellen-av., 320 w of Racine-av., n f, 30x60, Jan. 18 [W. B. Loehde Jr. to Frank H. Volk]... 1,500

Roscoe-st., 134 e of Ashland-av., n f, 66x 125, Jan. 2 [K. Swenson to Huh A. Karlmen]..... 2,000

Waveland-av., 73 n of Fletcher-st., e f, 24x 122, Jan. 14 [Ellen Frey to August Weinert]..... 4,100

Wellington-av., 1537, n f, 50x124, Jan. 23 [G. W. Tous to W. J. Collar]..... 1

Winchester-av., 162 s of Leland, e f, 50x 124, Jan. 20 [M. Wolbach to Chas. O. Swanson]..... 6,000

Trust deed—Winthrop-av., n w cor Ardmore, s 100x150, Jan. 2, 5 years, 5¼ per cent [Arthur Chester to Jno. Howard McCortney]..... 61,000

JEFFERSON.

Berwick-av., 166 e of N. 57th, s f, 37½x123, Dec. 26, 1908 [S. A. Sandahl to Jno. Augustinowski]..... 1

W. 44th-av., 290 e of Cullom, e f, 30x141, Jan. 16 [J. I. Hayward to Arthur F. Peppard]..... 2,000

W. 44th-av., 260 e of Cullom, e f, 30x141, Jan. 15 [J. I. Hayward to Geo. M. Boyd]... 2,800

W. 44th-av., 230 e of Cullom, e f, 30x141, Jan. 15 [J. I. Hayward to Geo. M. Boyd]... 2,700

W. 44th-av., 200 e of Cullom, e f, 30x1494, Jan. 15 [J. I. Hayward to Hugo Rosebach]. 2,750

W. 45th-st., 458 e of Bertrand-av., w f, 50x 125, incumb. $3,000, Jan. 21 [Peter J. Smith to Mathilde Stein]..... 6,000

Avenue O-st., 100 e of Genoa-av., n f, 27x125, Jan. 18 [C. B. Bietsch to George Tuhy]..... 2,600

Gladstone-st., 138 e of N. 57th-av., e f, 76x125, Jan. 20 [Thos. Ryan to Jas. Ryan, subj. to 4 mtgs]..... 1

Lowell-st., 100 n of 57th-av., e f, 100x125, Jan. 18 [Case und. ¼ inst. to Harold J. Petris]..... 1

NORTH TOWN.

Burling-av., 75 e of Sheffield, s f, 25x125, Jan. 18 [John E. Nelson to John V. A. Weaver, Jr., and Lorin C. Bissell]..... 12,000

Wabansia-av., 51 e of Ashland, n f, 25½x120, Jan. 22 [A. Ossowski to Helena Jeziersal]... 2,950

SOUTH TOWN.

Prairie-av., 3440 Prairie-av., e f, 32x124, Jan. 19, inst. [E. S. Martin to Marjorie F. McBean]..... 8,000

Adams-av., 3115, w f, 25x125, incumb. $3,000, Dec. 19, 1908 [est. of C. Andersen to Martha Anderson]..... 2,000

Lake-av., 221 n of 39th-st., e f, 20x179, Jan. 18 [Mary B. Spicer to Arthur L. Allais]..... 10

HYDE PARK.

Ellis-av., 294 s of Ellis-av., n f, 54x379, incumb. $25,000, Jan. 20 [Arthur L. Allais to M. Blanche Spicer]..... 10

Indiana-av., 176 s of Indiana-av., e f, 22x96, Dec. 24, 1908 [Mary M. Springer et al. to Henry H. Parrott]..... 1

Indiana-av., 198 e of Indiana-av., e f, 25x95, Dec. 24, 1908 [Geo. B. Springer to Henry H. Parrott]..... 2,200

Lake-av., 150 s of 41st-st., w f, 20x100 1-3, Aug. 19, 1908 [Henry Simons quitclaims to Albert Freeman]..... 1

Lake-av., 50 ft 53d-st., w f, 50x178, Dec. 12 [Nellie Kirgis et al. to Henry Kirgis]..... 9,000

Lake-av., 72 w of Ellis-av., n f, 20x100, incumb. $2,000, Jan. 22 [B. Bartlett to Clara Conley]..... 5,500

Lake-av., 153 s of 55th-st., e f, 27.53, Nov. 2, 1908 [R. Hart to Jno. Finley]..... 1

Lake-av., 200 s of Hyde Park-blvd., e f, 50x164, Jan. 21 [Mary B. Spiler to Arthur Allais]..... 5,000

Lake-av., s w cor. 53d-st., e f, 164x 164, Jan. 19 [Memorial Institute for Infectious Diseases to Thos. A. Collins et al.]. 1

Lake-blvd., 41 e of Prairie-av., n f, 50x 170, Jan. 20 [Chas. K. Cass of Tyrone, to Joseph Vogt]..... 10

Lake-av., 73 s of 66th-st., w f, 25x125, Nov. 2, 1908 [R. Hart to Herman Wiesenthal]..... 3,600

Lake-av., 125 s of 55th-st., e f, 28x175 Nov. 2, 1908 [R. Hart to Daisy Gerthwait]..... 1

Lake-av., 98 n of 70th-st., w f, 24x120, Jan. 18 [Jno. H. Jacobs to Chas. D. Evans]... 1

Lake-av., s e cor 82d-st., w f, 97x124, Jan. 15 [H. King to SS. Peter and Paul Catholic church]..... 950

Lake-av., 50 e of Lawrence-av., e f, 25x Dec. 28, 1908 [A. E. H. Lemon to Hoyt Lemon]..... 1,500

Lake-av., 138.4 e of 120th-st., e f, 37½x Jan. 23 [M. B. C. Rounds to Chas. D. Rounds]..... 4,300

Lake-av., 50 e of Erie-av., n f, 165x135, Erie-st., 158 n of 98th-st., e f, 275x135½, 98th-st., 8 w of Erie-av., s f, 236x135, 26.06x 102.9, Aug. 28, 1908 [C. & C. C. & D. Co. to Allen Conkling]..... 15,000

Deed on same property and the following: Erie-av., s e cor 96th-st., w f, 125x270, e f, 125x270, n f, 125 ft w of w. s Aug. 22 [Allen Conkling to Murray Nelson Jr.]..... 50,000

LAKE.

Lake-st., 168 e of 48th, e f, 24x124, Jan. 15 [Charles Kenar to Daniel Hall]..... 1,400

Lake-st., bet. 48th-st. and 48th-pl., s f, Jan. 23 [N. Williams to Abraham Goldstein]..... 1,700

Lake-st., 336 w of Wallace, s f, 24x127, incumb. $1,600, Jan. 25 [Arthur Welsreb to Louis Rosenberg]..... 3,000

Lake-st., 242 w of Princeton-av., s f, 24x120, Jan. 18 [Mary E. Sullivan to Thos. Aug. 18, 1908 [R. A. Brown to Thos. D. Brown]..... 1

Lake-st., 146 n of 48th, e f, 24x124, Jan. 6 [Thos. Flynn to Hannah Dwyer]..... 2,000

Lake-st., 170 n of 48th, e f, 24x124, Jan. 6 [Thos. Flynn to Margaret Flynn]..... 2,250

Lake-st., 122 n of 48th, e f, 24x124, Jan. 6 [Thos. Flynn to Margaret Le Beau]..... 2,000

Lake-st., 291 s of 49th-st., w f, 25x121, Jan. 6, 1908 [P. Fullam to Martin Kalris]... 1,840

Lake-st., 125 w of Shields-av., s f, 24x165, Jan. 24, 1908 [Heirs of Nelson W. Dye to Julia Wallace]..... 1,000

Lake-st., 264 w of Wallace, w f, 25x126, Jan. 15 [A. Tidholm to Adolph Salmet]..... 4,500

Marshfield-av., n e cor 60th-st., w f, 202x127, incumb. $2,000, Jan. 18 [H. C. Ridgway to Adam L. Frank]..... 3,650

Peoria-st., s e cor 60th, w f, 30x125, Jan. 14 [W. Swift to Chas. Fellman]..... 1,800

Bishop-st., No. 6306, w f, 25x124, Jan. 19 [J. Volk to Lena Score]..... 1

Green-st., 96 s of 64th, w f, 23 1-3x124, Jan. 23 [M. Bernard to Wm. E. Fuchs]..... 2,200

Winchester-av., 234 s of 63d-st, w f, 25x 125, Jan. 21,400, Jan. 21 [Walter Jensen to Emma Schroder]..... 2,400

Union-av., 226 n of 79th-st., e f, 22x125, Jan. 9 [A. Thane to Agnes Thane]..... 1

CALUMET.

97th-st., 100 e of Throop, n f, 25x165, Jan. 9 [C. H. Anderson to Priscilla Anderson]..... 1,700

Wentworth-av., bet 106th-st. and 106th-pl., w f, 27x121, Oct. 22, 1906 [E. C. Harmon to Jacob De Brak]..... 1

WEST TOWN.

Catalpa-st., n e cor Fullerton-av., w f, 40x 206, Jan. 18 [M. Erickson to Annie O. Mill, trustee, et al]..... 7,000

Lubeck-st., 212 e of Hoyne-av., n f, 24x100, Jan. 21 [K. Nowaczinski to W. Horwat]..... 3,800

Maplewood-av., 180 n of Humboldt-blvd., w f, 25x125, Jan. 21 [Emma Schycker to Walter Jenen]..... 1,000

Drake-av., 50 s of Iowa-st., e f, 20x120, Jan. 21 [W. Harrison to Elizabeth M. Benziger]..... 3,422

Hirsch-st., 50 e of Spaulding-av., s f, 25x124, Incumb. $2,500, Jan. 22 [F. A. Anderson to Ole Jacobsen]..... 5,000

Milwaukee-av., 220 n w of Evergreen, n e f, 20x125, Jan. 25 [Charles Bloedorn to Morris F. Aykuth]..... 18,500

Same ppty, incub. $9,500, Jan. 25 [M. F. Aykuth to Louis L. Isenberg]..... 13,600

Chicago-av., 75 e of Washtenaw, s f, 25x 123.7, Jan. 12 [A. Alfred Holmes to Lydia C. Harms]..... 11,000

Erie-st., 75 e of Armour, n f, 25x125, Jan. 18 [J. Jungers to K. Bawolek]..... 8,000

Ewing-st., 191 n of Chicago-av., e f, 25x126, incumb. $1,700, Jan. 20 [C. Larsen to Catharine M. Bird]..... 3000

Huron-st., 48 w of Keith, s f, 24x93, incumb. $2,000, Jan. 6 [Chas. F. Espeland to Jacob Gogolinski]..... 6,000

Huron-st., 125 e of Bickerdike, s f, 25x122, incumb. $2,000, Jan. 20 [J. Kwiatkowski to John Sasiadek]..... 4,650

Ohio-st., 72 w of Leavitt, n f, 25x100, Jan. 23 [J. Hoofner to Michele Varnelo]..... 1,800

Edgemont-av., 175 e of Loomis-st., s f, 25x 102.9, Aug. 28, 1908 [Mary O'Connell to Johanna O'Connell]..... 1

Spruce-st., 240 w of Loomis, n f, 22 1-6x 111, Jan. 23 [C. D. Langley to Stephan A. Bertling]..... 2,000

Ashland-av., 106 s of Polk-st., e f, 24½x150, Incumb. $5,000, Jan. 25 [Wm. T. Halliday to Giuseppe Monaco]..... 12,000

Adams-st., W. No. 982, s f, 24x122, Jan. 23 [Geo. W. Tous to W. J. Collar]..... 1

St. Louis-av., 56 s of Van Buren-st., w f, 50x122, and o. p. [2 lots], same sub., Jan. 25 [Jas. M. Moore to Bethany Bible School]..... 4,500

Central Park-av., s e cor 12th-pl., w f, 24x 123, Dec. 22, 1908 [Gammon Theo. seminary to Henry Hallmer]..... 2,700

Douglas-blvd., n w cor Keeler-av., s f, 40x 167, Jan. 19 [Sarah Polakow to Samuel Polakow]..... 5

Polakow-pl., 125 s of Douglas-blvd., e f, St. Louis-av., n w cor 15th-st., e f, 166x122, April 23, 1908 [Wm. McDonald to Jas. H. McDonald]..... 1

20th-pl., 175 e of Western-av., n f, 24x124, Jan. 21 [Bart Tosi quitclaims to Teresa Tosi]..... 3,000

25th-st., 132 s w of Robey, n w f, 24x100, Jan. 23 [Johanne Ellent to Josef Mylic]... 1,000

Homan-av., 200 s of 38th-st., w f, 25x125, Jan. 23 [L. J. Krejci to August Teichman]. 2,200

Washburne-av., 130 e of Loomis-st., n f, 25x 124, incumb. $1,800, Jan. 23 [M. Goldberg to Max Lazerovitch]..... 4,250

Ashland-av., 97 s of 16th-st., e f, 24x125, Oct. 20, 1906 [John Czaja to Thomas B. Lesniewski]..... 4,500

Lawndale-av., 97 s of 27th-st., e f, 24x124, Jan. 21, 1908 [E. T. Wells to Barbara Schmitz]..... 2,375

St. Louis-av., bet. 23d and 24th-sts., w f, 25x124, Jan. 22 [Martina Lund to Albert Machacek]..... 750

NEW TRIER.

Glencoe, lot 3 [ex n e 200 ft], block 17, Jan. 21 [J. B. Thomas to Edna S. Sheldon]..... 4,280

Wilmette, Lake Shore add., lot 8, block 11 Jan. 21 [N. Prussing to Edna Viola Abbott]..... 2,200

Building Permits.

1402 Montana-st., 2 story brick factory building; Common Sense Novelty company..... $15,000

2461-63 N. Ashland-av., two 1½ story frame cottages; S. L. Walker..... 6,000

902 Glenlake-av., 2 story brick flat building; E. M. Bent..... 4,000

602-04 Belmont-av., 2 story brick factory; Lorenze Knit Goods Manufacturing company..... 16,000

1030 Thorndale-av., 2 story frame residence; Hubert & Lobeuzich..... 3,800

1454 Monticello-av., 2 story frame flat building; A. W. Sundelin..... 3,800

236 N. Trumbull-av., 2 story brick flat building; Charles Serum..... 3,800

238 N. Trumbull-av., 2 story brick flat building; Charles Serum..... 5,000

912 Austin-av., 1½ story frame cottage; Gust Daktar..... 2,000

1546 Monticello-av., 2 story frame flat building; William Maxie..... 5,000

500 W. Irving Park-blvd., 1 story frame cottage; Gus Drieske..... 2,000

5927 Superior-av., 2 story brick flat building; Frank Peterson..... 2,800

878 W. Wrightwood-av., 2 story brick flat building; J. Gunderson..... 3,500

2242 Grand-av., 2 story frame flat building; Thomas M. Adams..... 3,000

1670 Berteau-av., 1½ story frame cottage; H. Newmeyer..... 3,000

960 Franklin-st., 2 story frame flat building; Ole Alson..... 3,000

2135 W. Adams-st., 2 story brick flat building; Jos. A. Brown..... 3,000

804 W. 26th-st., 2 story brick store and flat building; Anton Zeman..... 6,000

900 Fargo-av., 2 story brick flat building; E. P. Nelson..... 3,000

1016 Addison-st., 2 story brick flat building; Alle Mastenbrook..... 4,500

1123 Webster-av., 2 story brick flat building; W. F. Johnson..... 5,700

934 Farwell-av., 2 story brick store and flat building; Frank Plonet..... 6,000

COW EARNS $8 IN ONE WEEK.

Holstein Heifer Owned by Senator Isaac Stephenson Produces 23 Pounds of Butter in Seven Days.

A holstein heifer on the farm of Senator Isaac Stephenson at Kenosha, Wis., produced twenty-three pounds of butter last week. The butter sold for more than $8.

FOREIGN MAIL SCHEDULE.

FOREIGN MAILS WILL CLOSE AT CHICAGO postoffice as follows:

For Switzerland, Spain, Portugal, Turkey, Egypt, Greece, British India, Roumania, Belgium, and Africa, 4:45 p.m.

For Cuba, 7:30 p.m.

For Alaska, 9 p.m.

For Miquelon, St. Pierre and Indies, 12 p.m.

For Manitoba, British Columbia, and Northwest Territory, 9 p.m.

For Japan, China, and Corea, via Seattle, by S. S. Tosa Maru, Friday, Jan. 29, 9 p.m.

For Tahiti, Marquesas Isle, New Zealand, and Australia, via San Francisco, by S. S. Mariposa, Friday, Jan. 29, 9 p.m.

For Algeria, Denmark, France, Germany [5 cent rate], Great Britain, Italy, Netherlands, Norway, Russia, and Sweden, by S. S. New York, Thursday, Jan. 28, 12 midnight.

Specially addressed correspondence for Europe, via Queenstown, by S. S. Baltic, Thursday, Jan. 28, 12 midnight.

For Ireland and Great Britain, by S. S. Baltic, Friday, Jan. 29, 1:30 p.m.

5% MONEY
to loan to responsible borrowers on well located Chicago Real Estate
Peabody, Houghteling & Co.
181 La Salle Street

MONEY TO LOAN
Large or Small Amounts on Improved Chicago Real Estate
Lowest Rates. Prompt Service.
BUILDING LOANS MADE
G. H. CONEY & CO.
181 La Salle Street.

Cochran & McCluer
107 DEARBORN ST. TEL. CENTRAL 291
LOANS
Gold Mortgages for Sale in Any Amount

American Crushed Stone Co.
CRUSHED STONE, RUBBLE, TORPEDO SAND, ROOFING GRAVEL
by Rail, River or Team.
Webster-av. and the River. Phone Lincoln 1114.

INDEX TO CLASSIFIED ADVERTISEMENTS.

ACCOUNTANTS..... Col. 5, page 19
AUCTION SALES..... Col. 4, page 19
AUTOMOBILES..... Col. 3, page 18
" " ..... Col. 4, page 18
BARTER AND EXCHANGE..... Col. 6, page 18
BOOK BARGAINS..... Col. 4, page 18
BOATS, YACHTS, ETC..... Col. 4, page 18
BUILDING MATERIAL..... Col. 7, page 18
BUSINESS PERSONALS..... Col. 5, page 16
" " ..... Col. 6, page 16
BUSINESS CARDS..... Col. 4, page 16
BILLIARD TABLES, ETC..... Col. 7, page 17
BUSINESS CHANCES..... Col. 7, page 17
" " ..... Col. 8, page 17
BOARDING AND LODGING..... Col. 8, page 17
" " ..... Col. 8, page 17
BOARD WANTED..... Col. 8, page 17
CAMERAS, KODAKS, ETC..... Col. 7, page 17
CANDIES AND CHEWING GUM..... Col. 6, page 16
CASTOFF CLOTHING..... Col. 6, page 16
CLEANERS, DYERS, ETC..... Col. 6, page 16
CLOTHING, FURS, ETC..... Col. 6, page 16
CLUB MEMBERSHIP..... Col. 6, page 16
DANCING SCHOOLS..... Col. 6, page 16
DOGS, BIRDS AND POULTRY..... Col. 6, page 16
DETECTIVE AGENCIES..... Col. 7, page 17
DRESSMAKING AND MILLINERY..... Col. 6, page 16
ELECTRIC SIGNS..... Col. 6, page 16
FOR SALE..... Col. 5, page 16
FINANCIAL..... Col. 7, page 16
FREIGHT FORWARDING..... Col. 7, page 17
HELP WANTED—MALE..... Col. 1, page 16
" " ..... Col. 1, page 17
" " ..... Col. 2, page 17
" " ..... Col. 3, page 16
HELP WANTED—FEMALE..... Col. 3, page 16
HOUSEHOLD GOODS..... Col. 7, page 17
HOTELS..... Col. 5, page 17
HORSES AND CARRIAGES..... Col. 2, page 17
HARNESS AND HORSE GOODS..... Col. 2, page 19
INSTRUCTION..... Col. 2, page 19
LAWYERS..... Col. 2, page 19
LEASEHOLDS..... Col. 7, page 17
LIGHT MANUFACTURING..... Col. 6, page 19
LIFE INSURANCE LOANS..... Col. 7, page 16
LOST AND FOUND..... Col. 5, page 19
LEGAL NOTICES..... Col. 3, page 19
MACHINERY..... Col. 6, page 19
MILLINERY AND DRESSMAKING..... Col. 4, page 16
MIMEOGRAPHING & CIRCULARS..... Col. 2, page 19
MINES AND MINING..... Col. 2, page 19
MOTORCYCLES AND BICYCLES..... Col. 6, page 16
MONUMENTS..... Col. 4, page 15
MUSICAL INSTRUMENTS..... Col. 5, page 19
MUSICAL AND DRAMATIC..... Col. 6, page 19
OPTICIANS..... Col. 2, page 19
PATENTS—PATENT ATTORNEYS..... Col. 2, page 19
PARTNERS WANTED..... Col. 2, page 19
PRINTING..... Col. 6, page 16
PLUMBERS' SUPPLIES..... Col. 6, page 16
PRINTING MATERIAL..... Col. 6, page 16
PERSONAL PROPERTY LOANS..... Col. 7, page 16
PERSONAL..... Col. 5, page 16
ROOFING..... Col. 6, page 19
REAL ESTATE—CITY..... Col. 1, page 18
REAL ESTATE—SOUTH SIDE..... Col. 1, page 18
" " ..... Col. 2, page 18
REAL ESTATE—WEST SIDE..... Col. 2, page 18
REAL ESTATE—NORTH SIDE..... Col. 2, page 18
" " ..... Col. 3, page 18
REAL ESTATE—NORTHWEST..... Col. 3, page 18
REAL ESTATE—MFG. PROPERTY..... Col. 5, page 18
REAL ESTATE—SUB'N—SOUTH..... Col. 1, page 18
REAL ESTATE—SUB'N—WEST..... Col. 6, page 18
REAL ESTATE—SUB'N—NORTH..... Col. 2, page 18
REAL ESTATE—OAK PK., AUSTIN..... Col. 4, page 18
REAL ESTATE—GARY, TOLLESTON..... Col. 4, page 18
REAL ESTATE—ACREAGE..... Col. 4, page 18
REAL ESTATE—OTHER CITIES..... Col. 4, page 18
REAL ESTATE—SUMMER RESTS. Col. 4, page 18
" " ..... Col. 5, page 18
REAL ESTATE—FARM LANDS..... Col. 5, page 18
" " ..... Col. 6, page 18
REAL ESTATE—COUNTRY..... Col. 6, page 18
REAL ESTATE—FRUIT LANDS..... Col. 6, page 18
REAL ESTATE—COAL & TIMBER..... Col. 6, page 18
REAL ESTATE WANTED..... Col. 6, page 18
REAL ESTATE TO EXCHANGE..... Col. 6, page 18
" " ..... Col. 7, page 18
REAL ESTATE LOANS..... Col. 7, page 18
RAILROAD TIME TABLES..... Col. 7, page 19
STEAMSHIP LINES..... Col. 6, page 19
" " ..... Col. 7, page 18
SITUATIONS WANTED—MALE..... Col. 4, page 15
" " ..... Col. 5, page 15
SITUATIONS WANTED—FEMALE..... Col. 6, page 15
" " ..... Col. 7, page 15
STORE AND OFFICE FIXTURES..... Col. 7, page 16
SALARY LOANS..... Col. 7, page 16
SAFES..... Col. 6, page 16
STOCKS AND BONDS..... Col. 2, page 19
SCALES..... Col. 6, page 19
STOVES..... Col. 7, page 17
SEWING MACHINES..... Col. 6, page 19
TO RENT—ROOMS..... Col. 1, page 18
" " ..... Col. 2, page 18
TO RENT—HOUSEKEEPING ROOMS. Col. 2, page 17
TO RENT—HOUSES..... Col. 2, page 17
TO RENT—FURNISHED HOUSES.. Col. 2, page 17
TO RENT—FLATS..... Col. 2, page 17
" " ..... Col. 4, page 17
" " ..... Col. 5, page 17
TO RENT—FURNISHED FLATS.... Col. 5, page 17
TO RENT—OFFICES..... Col. 5, page 17
" " ..... Col. 6, page 17
TO RENT—FLOORS AND LOFTS... Col. 6, page 17
TO RENT—MFG. PROPERTY..... Col. 6, page 17
TO RENT—STORES..... Col. 6, page 17
TO RENT—BUILDINGS..... Col. 6, page 17
TO RENT—HALLS..... Col. 6, page 17
TO RENT—BASEMENTS..... Col. 7, page 17
TO RENT—BARNS..... Col. 7, page 17
TO RENT—HOTELS..... Col. 7, page 17
TO RENT—MISCELLANEOUS..... Col. 7, page 17
TRADE SCHOOLS..... Col. 6, page 19
" " ..... Col. 8, page 16
TRUSSES, ETC..... Col. 6, page 19
TYPEWRITERS AND SUPPLIES... Col. 6, page 16
WANTED—ROOMS..... Col. 8, page 17
WANTED—HOUSES..... Col. 2, page 17
WANTED—FLATS..... Col. 5, page 17
WANTED—STORES, OFFICES..... Col. 6, page 17
WANTED—MISCELLANEOUS..... Col. 7, page 17
WATCHES, JEWELRY, ETC..... Col. 6, page 16

DEATHS.

BAILEY—Annie G. Balliet, nee Rogers, at 6321 Ellis-av., dearly beloved wife of William N. Bailey and mother of Mary Ester, sister of Gregory and Frank Rogers. Funeral from residence, Thursday, Jan. 28, at 2 p. m. Burial at Oakwoods. Jacksonville, Ottawa, and Springfield, Ill., papers please copy.

BALDWIN—Clifford Baldwin, Jan. 26, 1909, at 5535 Ellis-av., aged 58 years. Funeral 2 p. m. Thursday, Jan. 28, from 5435 Lake-av. Cincinnati papers please copy.

BLACK—Viola T. Black, beloved daughter of Frank M. Black and Emile V. Black, nee Woolley. Jan. 26, aged 15 months, at 129 S. California-av. Funeral private. Kindly omit flowers.

BLASEK—Gus Blasek, Jan. 25, aged 37 years. Funeral Wednesday, Jan. 27, 2:30 p. m., from Postlewait's chapel, 3222 Ogden-av. Burial at Waldheim.

BOND—Mrs. Elizabeth P. Bond, aged 86 years, widow of William Scott Bond, at her residence, 4146 Drexel-blvd., mother of Mrs. Bond and Mrs. Arthur R. Reynolds. Funeral at 4148 Drexel-blvd., Wednesday, Jan. 27, at 2 p. m. Burial private. Kindly omit flowers.

BRADLEY—Henry C. Bradley, suddenly, Jan. 25. Funeral services in Chapel at Rosehill cemetery Wednesday, Jan. 27, 1:30 p. m.

BURGER—Nathan Burger, Jan. 26, 1909, aged 54 years, beloved husband of Marie Burger, nee Reiss, and father of Jacob Burger. Funeral from late residence, 447 La Salle-av., Thursday, Jan. 28, at 10 a. m. Interment Rosehill cemetery. Kindly omit flowers.

The members of the North Chicago Hebrew Congregation are requested to attend the funeral of our late member, Mr. Nathan Burger, from his late residence, 447 La Salle-av., Thursday, Jan. 28, at 10 a. m. B. R. WEIL, President.
BENJ. M. ENGELHARD, Secretary.

COSTIGAN—William Costigan, Jan. 26, 1909, beloved husband of Ann Costigan, nee Quaid, and father of Dennis, Mary, John, Margaret, Mrs. T. Toomey, the late Mrs. Elizabeth McDonald, and Theresa Costigan. Funeral Thursday, Jan. 28, at 9 a. m., from late residence, 456 S. Kedzie-av., to Our Lady of Sorrows' church, where high mass will be celebrated; thence to Polk-st. depot; by cars to Mount Olivet.

DUCK—Mary Jane Duck, Jan. 24, at her residence, 606 W. Monroe-st., widow of the late Frank E. Duck. Funeral services at the Third Presbyterian church, Wednesday, 11 o'clock. Burial at Wilmington, Ill.

GARTHE—Charles F. T. Garthe, Jan. 26, 1909, husband of Louise and father of Emil F. and Alice L. Garthe. Funeral from his late residence, 10 Carl-st., on Thursday, Jan. 28, at 2 p. m. to Graceland.

LAUTH—George Nelson Lauth, passed away Jan. 25, 1909, at residence, 1185 Wilcox-av., beloved son of George and the late Emma Lauth, brother of Mrs. Agnes L. Richardson and Raymond Lauth, nephew of Mr. and Mrs. N. H. Stahl, aged 10 years and 5 months. Funeral Friday, Jan. 29, at 2 p. m., from California Avenue Congregational church, corner of California-av. and Monroe-st., to Graceland cemetery.

McKNIGHT—Emily Gertrude McKnight, eldest daughter of the late Thomas F. McKnight, Belfast, Ireland. Funeral Wednesday, 2:30 p. m., from late residence, 341 Lawrence-av., to Rosehill cemetery.

McNICHOLS—Thomas J. McNichols, age 52 years, at Hot Springs, Ark., Jan. 26, beloved husband of Jennie, nee Byrnes, father of Frank, William, Charles, Walter, brother of John B. McNichols, Mrs. Maloney, Mrs. Guthrie, and Mrs. Gleason. Funeral notice later. Kindly omit flowers.

MEYER—H. E. Meyer, Jan. 25, aged 55 years. Funeral Wednesday, Jan. 27, 1 p. m., from Postlewait's chapel, 3222 Ogden-av. Burial at Elmwood.

MILLARD—Mrs. Amelia K. Millard, widow of the late E. R. Millard, at her residence, the home of her daughter, Mrs. C. S. Burton, 826 Home-av., Oak Park, Ill., Jan. 25, 1909. Funeral from late residence, Wednesday, Jan. 27, at 2 p. m. Interment at North Adams, Mass.

MORGAN—Ada M. Morgan, wife of Charles Morgan, after short illness, at Barrie, North Dakota.

MURDOCK—William Arthur Murdock, beloved husband of Letitia E. Murdock, aged 60 years 4 months, at 1611 Fulton-st. Funeral Thursday, Jan. 28, at 1:30 p. m., from Garfield M. E. church, cor. Kedzie-av. and Walnut-st.; thence by carriages to Forest Home.

DEATHS.

MURPHY—Timothy E. Murphy, age 56 years. Funeral 2 p. m. sharp, Wednesday, Jan. 27, from M. J. Goodale's undertaking rooms, 386 Sheffield-av. Interment at Mount Olivet cemetery. Fraternal commandery services will be held under the auspices of Lincoln Park Commandery No. 04, K. T. Member Robert Fulton Association, National Association of Stationary Engineers.

REICHWALD—Mary Reichwald, suddenly, Jan. 24, at her home, 264 Warren-av., wife of R. C. Reichwald and mother of Mrs. Ida Meisner of Paragon Chapter No. 537, O. E. S. Short services at the home, Thursday, Jan. 28, at 1 p. m. Eastern Star services at (graceland cemetery.

RUTISHAUSER—Emil Rutishauser, aged 62 years 3 months, father of Louis, Ernest, Mrs. Chas. E. Schick, and Mrs. Geo. F. Friese. Funeral from residence of his brother, 704 Schiller-st., Thursday, Jan. 28, at 1:30 p. m., to Rosehill cemetery.

RYAN—The remains of the late Capt. T. F. Ryan of 5490 Jefferson-av. will be buried from the vault in Mount Olivet cemetery at 1:30 p. m. Thursday, Jan. 28.

RYRHOLM—John O. Ryrholm, beloved husband of Emma E. C. Ryrholm, nee Strom, father of Violet, Oswald, Lillian, Rose, Linne, and Norman Ryrholm, entered into rest Monday, Jan. 25, 1909. Funeral from late residence, 101 Hilton-av., Thursday, Jan. 28, at 2 p. m., to Graceland. Member of Merchants' Council No. 80, National Union, and King Oscar Lodge No. 853, A. F. and A. M.

OFFICIAL WEATHER FORECAST.

OFFICE OF CHIEF OF WEATHER BUREAU, Washington, D. C., Jan. 26.—Forecast for Wednesday and Thursday:

Illinois, Ohio, Ind

WANTED—MALE HELP.

Billing Clerks.

BILLING CLERK AND ASSISTANT BOOKkeeper: experienced; one who speaks German, for wholesale liquor; state ref., age, and salary. Address T A 300, Tribune.

Accountants.

ACCOUNTANT—STATE AGE AND EXPERIence; must be well recommended. Address W F 256, Tribune.

Salesmen, Solicitors, Etc.

SALESMEN.

Salesmen engaged in placing Law books in connection with a course of instruction, or those contemplating such an engagement, should know that we are the PIONEERS in that field. We are connected with an ESTABLISHED SCHOOL that has a large representative faculty and corps of lecturers. We have a readable set of text books covering the principles of Law, including the leading court cases—the result of years of labor. We have the good will and cooperation of thousands of pleased and satisfied students-members throughout America. If you want to take up the sale of a law proposition investigation will convince you of the superiority of our proposition.
DE BOWER-ELLIOTT COMPANY,
215 DEARBORN-ST.

SALESMEN — OF HIGHEST class invited to investigate new selling plans of the great Catholic Encyclopedia. Leads and strong co-operation from highest authorities. No one not capable of earning over $100 per week desired. Apply by mail or in person to ROBERT APPLETON CO., 426 Fine Arts Building, Chicago.

SALESMEN—OF GOOD EDUCATION AND strong personality can earn $100 per week and upward selling to high class business men our five courses of instruction by correspondence in the Theory and Practice of Modern Business. Business Men's Edition of the Cyclopedia of Law and Procedure (Cyc.). Our course of instruction is equal in every fundamental to law courses of Harvard and Michigan, and the books furnished are a reproduction of the entire text of the famous Encyclopedia and Digest. AMERICAN LAW BOOK CO., T. M. BUTLER, Gen. Agt., R. 1217 Manhattan Bldg.

WE CAN USE A FEW SALESmen of real ability in Chicago and outside territory. An excellent opening for a permanent position with an established firm of highest standing. Address X T 481, Tribune.

TRAVELING SALESMEN

To sell specialties to grocers, dry goods and department stores; territory Western and Southern States. Applicant must have ability to sell the best class of trade; those large contracts; position permanent. We are paying our men from $1200 to $1500 per month, according to their ability and experience.
GREAT NORTHERN MFG. CO.,
147-153 Fifth-av., Chicago.

KNIT GOODS SALESMAN.

W. N. Macqueen & Co. require the services of an experienced knit goods salesman to handle their full line of sweater coats, lamb knit gloves, shawls, etc. One with experience and other successful records need apply. 5th floor, 135 Adams-st.

SALESMEN WANTED.

WE CAN USE A FEW MORE LIVE, ENERgetic, AND SUCCESSFUL SALESMEN, AND WILLING TO PAY GOOD MEN WHAT THEY ARE WORTH. NO OTHERS NEED APPLY.

Robert Johns, 200 Monroe-st.

SALESMEN—WHO HAVE SOLD "MODERN Eloquence," "Americana," "Century Dictionary," or other high class works; investigate our offer; positively the best proposition ever offered; a proposition on which the field is so thoroughly prepared that others are waiting to be taken on price an important item; this is an entirely new and bona fide offer. Salesmen can easily double their incomes. H. C. MORRISON, 33 Dearborn-st.

A FEW OUTSIDE SALESMEN AND SALESladies can find profitable employment with Domestic Sewing Machine Co.
Chicago Office,
219 E. 63d-st.
1456 W. Madison-st.
E. P. MAXEY, City Manager.

PROPERTY VACUUM TRIANGULAR SIGN Frames, Flat Window Display Stands, and Universal Vacuum Clips sell quickly everywhere; hold securely on smooth surface by rubber suckers; clean in a moment; no screws; no tools; can be made. METAL SPECIALTIES MFG. CO., 16-30 W. Randolph-st., Chicago.

CAPABLE MEN TO SECURE ENROLLMENTS for university extension work; must be of good address and well educated; demonstration; expenses paid; only men who are accustomed to making $50 or more per week need apply. 9 to 5 o'clock, 506 Fisher Bldg. Ask for MR. KELLY.

WANTED—LEADING STORE IN LIVE CITY OF 25,000 wants thoroughly experienced salesmen for dry goods, clothing, dress goods, furnishings, Linens, and Domestics. Write, stating age, experience, references, and salary wanted.
L. DAVIS & CO., Ottumwa, Iowa.

SALESMEN WANTED—MEN WHO CAN STAND knocks; we have the customers; the right man can make big money.
WALTER W. WILCOX,
BANK FLOOR, 108-110 WASHINGTON-ST.

WANTED—IMMEDIATELY FOR THE ROAD, several capable salesmen; must be of good address and willing to work in liberal remuneration and permanent employment. Call for MR. Welters, 870 Old Colony Bldg.

WANTED SALESMEN—$25 PER WEEK WHILE building up a business that brings a large income for yourself without further attention from you.
M. STAUCH, Supt.,
94 Adams-st., Room 79.

MEN OUT OF WORK—HERE IS YOUR chance; call at once; I will start you in a good paying business for 15 cents; you can make from $10 to $20 per day. L. B. ARNESEN, Room 1080, 334 Dearborn-st.

OLD ESTABLISHED HOUSE WANTS EXPERIenced cigar salesman to do specialty work in city on live brand; permanent position if can show results; state where last employed; full particulars as to experience, references, etc. Address O 466, Tribune.

A WELL KNOWN FIRM NEEDS HIGH grade man to represent them in city and outside territory; must be experienced and can furnish well recommended, and be capable of earning $2,000 a year. Rm. 820, 816 Dearborn-st.

WANTED—A FEW MEN FOR WORK IN INdiana. EXPERIENCE NOT NECESSARY; BIG PROFITS.
RAND, McNALLY & CO.,
160 ADAMS-ST.

SALESMEN FOR A HOUSEHOLD NECESSITY; used in every home; liberal pay to willing workers. Call any morning. Southwestern Specialty Co., 1214 Ashland Block.

SEVERAL NEAT APPEARING SALESMEN for house to house canvass of a superfluous hair remover; commission to start; salary when you work good. Call 9 to 10 A. M. Hours, 1 to 5 P. M.

SALESMEN—TO SELL WINES; EXPENSES AD vanced; must have references from last employer.
SANTA ROSA WINE CO.,
Lake Geneva, Wis.

MAN—OF GOOD ADDRESS; CHICAGO AND VIcinity; permanent; excellent opportunity to diligent worker. See Sales Mgr., 616, 85 Dearborn, 9 to 2.

POPULAR LINE ADVERTISING NOVELTIES and premium goods; appeal to all dealers; low prices; large profits; side line or exclusive.
A. C. WRIGHT, 610, 171 Washington.

TRAVELING DRUG SALESMAN, WITH ESTABlished trade in eastern Illinois, to sell line of wholesale drug house; good salary. Address T 172, Tribune.

WANTED—TO INTERVIEW OR CORRESPOND with well educated Christian man and woman, to travel and solicit; pleasant work and good pay; references required. Address W B 164, Tribune.

WANTED—SALESMEN FOR TERRITORY ADjacent to Chicago; high grade men only; commission proposition; specialty; give experience and references. Address W G 508, Tribune.

WANTED—HIGH GRADE SALESMAN FOR Chicago and vicinity, capable of developing territory; salary and commission; give experience and references. Address O A 76, Tribune.

WANTED—BY A LARGE MANUFACTURING concern, live, energetic salesman with good record in past. No dead one. Address T A 224, Tribune.

CIGAR SALESMAN WANTED—IN YOUR LOcality, to represent us; experience unnecessary; $110 per mo. and expenses. Write for particulars.
MONARCH CIGAR CO., St. Louis, Mo.

WANTED—CLEAN CUT, SUCCESSFUL MAGAzine and newspaper man; splendid proposition in the city. Man who can make $25 per week. 404 MASONIC TEMPLE.

CLOTHING SALESMAN—RETAIL; A HIGH grade man, clean cut, about 30 to 38 years of age; good salary to right man. Apply $30, 218 S. State-st.

WANTED—TWO EXPERIENCED SPECIALTY salesmen; must be 1st class; commission basis; state age. Address S L 286, Tribune.

WANTED — CITY SALESMAN FOR NORTH Side trade; start at once. FLORSHEIM SHOE CO., Adams and Clinton.

WANTED — 10 EXPERIENCED FURNITURE salesmen; only high class men need apply. 4th floor south, SIEGEL, COOPER & CO.

WANTED—TRAVELING PAINT SALESMEN; state age, experience, territory covered, and reference. Address O 470, Tribune.

WANTED—CITY SALESMAN FOR LESLIE'S Weekly; best premiums; big commissions. A staff grows our stand. S. P. MAGEE, 524 Dearborn-st.

SALESMAN — EXCLUSIVE PROPOSITION without opposition; investigate now. Room 200, 66 5th-av.

SPECIALTY SALESMEN — FOR ENVELOPE sealer; quick seller. Rockwell-Barnes Co., 207 First.

FIRST CLASS PHOTOGRAPH COUPON SOlicitors—Entirely new proposition; best in city. Gibson Art Galleries, 161 Wabash-av.

WANTED—HIGH GRADE CANVASSER; $10 A day made; new proposition; commission. Imperishable Miniature Co., 142-8 W. Madison-st.

WANTED—AI SOLICITOR; HUSTLER; EXPErience not necessary. 433 E. 47th-st.

WANTED—SHOE SALESMEN FOR ILLINOIS, Indiana, and Wisconsin. Apply 202 E. Monroe.

SOLICITOR—FOR FAMILY LIQUOR TRADE; good paying proposition. 1761 Milwaukee-av.

ORGANIZERS — FRATERNAL INSURANCE; expenses and commission. 914 1st Nat'l Bank.

AT ONCE; ONE FIRST CLASS LAUNDRY SOlicitor. C. C. PARDEE, 702 Sunnyside-av.

WANTED—AN AI SOLICITOR AND COLLECtor. Apply between 4 and 5 p. m., 423 E. North-av.

WANTED—MALE HELP.

Salesmen, Solicitors, Etc.

WANTED—BOOK SALESMEN FOR TECHNICAL specialty; attractive plan of sale; appeals to those interested in electricity; one man took 14 orders out of 15 interviews in one day; any capable specialty salesman can easily earn $100 per week and upwards on this proposition. Call or address W. V. Wheat company, 315 Dearborn-st., Chicago.

Boys.

BRIGHT STRONG BOY TO ASSIST IN BACK order department; one who has had experience in clock or clothing house preferred. F. SIEGEL & BROS., 186 Adams-st.

BRIGHT BOYS—AGED 16 TO 17, TO LEARN business; opportunity for advancement. Address W F 494, Tribune.

BRIGHT ERRAND BOY—MUST BE 16 YEARS old, and have reference. FLORSHEIM SHOE CO., Adams and Clinton.

BUNDLE BOY—CLEAN, STRONG, OVER 16 years old; must live on the South Side. Apply to D. SCHROEDER, with F. M. Atwood, cor. Clark and Madison-sts.

OFFICE BOY — EXPERIENCED; 16 YEARS OR older; $6 per week. Address T A 219, Tribune.

STRONG BOY, OVER 16, WITH GRAMMAR school education, to work in stockroom and deliver parcels; $6 a week to start, and chance for advancement. Write age (all between 5 and 10:30 a. m. HOUGHTON MIFFLIN CO., 378-388 Wabash-av.

Trades.

CAPABLE, ALL AROUND TAILOR—TO GO TO the country, not far from Chicago, and take complete charge of the merchant tailoring of a large department store; married man preferred; good wages; permanent position, with an interest in the business eventually, to the right man; references required. Address O 310, Tribune.

COMPOSITOR—
WELCH MFG. CO., 100 LAKE-ST.

CUSTOM TAILORS AND CLOTHING EXAMiners. HART, SCHAFFNER & MARX, Market and Van Buren-sts.

DENTIST WANTED—POLISH SPEAKING; 5 years' established, good location. 2221 S. Morgan-st.

EXPERIENCED FINISHER AND POLISHER—On cabinet work. BECKER & WADE CO., 2201 to 2209 Grove-st., Glenview, Ill.

FIRST CLASS SPECIAL ORDER CUTTER—FOR fine skirts; references. Call 1049 Milwaukee-av., top floor.

FOREMAN—TO TAKE CHARGE OF DEPARTment in corset factory. In replying state what experience and where last employed, also what salary would be expected. Good opportunity for advancement. Address MANUFACTURER, Box 1005, E. S. Bridgeport, Conn.

JEWELER—STEADY POSITION AND GOOD salary for competent man; one who does enameling; best of work required. Call bet. 6 and 10 p. m. 971 Milwaukee-av.

JOB-PRINTER—FIRST CLASS 126 MARKET-st., 5th floor. BLAKELY, OSWALD PRINTING CO.

LINOTYPE OPERATORS—2, GOOD; UNION. CHICAGO TYPESETTING CO., 330 Dearborn-st.

PAINTER—ON MACHINERY; MUST BE A good striper. Call 7 S. Jefferson-st. 4th floor.

PRINTER—YOUNG MAN WITH SOME KNOWledge of work in club and print bill of fare; salary to start, $20 a month, with room and board; permanent place. Apply Mgr., Hotel Del Prado, 59th and Washington-av., Hotel Del Prado.

PRINTERS' ROLLERS—FOR PRINTING AND embossing; permanent position. Address GIEGERICH & WESSELHOFT, Dubuque, Ia.

SIGN PAINTER—STEADY WORK FOR ALL around man; must be A 1 gilder on glass. "Sure Sign," Co., 244 Madison-st.

House Servants.

JAPANESE—FOR GENERAL HOUSEWORK IN small family. Address, stating wages desired, O 497, Tribune.

MAN AND WIFE—EXPERIENCED HOUSEman and gardner; good cook and laundress; family 3; new house; all conveniences; suburbs; salary $60. Address T A 228, Tribune.

Coachmen, Teamsters, Chauffeurs, Etc.

CHAUFFEUR—TO OPERATE PACKARD MAchine; must be thoroughly experienced. have A1 references. Call at office, 22d and Throop-st., 9 to 12 a. m.

MAN—SOBER, SINGLE, INDUSTRIOUS, FOR second place, familiar with horses and to do general work around place in city six months, suburb six months; good references required. Address O 362, Tribune.

Janitors and Porters.

JANITOR—MARRIED, WIFE TO DO CLEANING, man to tend furnaces. Apply 145 S. Morgan-st.

Agents.

AGENTS WANTED—
Male and female, to call upon the best firms in every large town; will earn from $30-$50 per week; must be refined, intelligent, and of good appearance.
MILWAUKEE BIOLOGICAL PRODUCTS CO.
561 Fourth-st., Milwaukee, Wis.

AGENTS WANTED—EARN $15 OR MORE weekly while establishing a permanent income for yourself; the best proposition for live and steady men; big commissions paid.
E. S. BUNKER, Manager, Continental Casualty Co., 1765 Fort Dearborn Bldg., 154 Monroe-st., Chicago.

AGENTS—$50 WEEKLY; TALKING AND EXperience unnecessary; Gasoline Engine Exhaust does the work; several agents can make $200 weekly; particulars free; sample 10 cents. Outline Needle Company, Box 1, Jackson, Mich.

WE WANT THREE ACTIVE HOUSE TO HOUSE canvassers, male or female, to introduce our goods; nothing to sell; salary and expenses; state past experience. Address O 485, Tribune.

$30 A WEEK STEADY TO HUSTLERS—SELLing wonderful article in and out of town. Everybody buys. Sure winner. Foote Mfg. Co., Dept. 1, Dayton, Ohio.

$35 A WEEK ALL YEAR—HUSTLING AGENTS Wanted. Every wife buys. Andrews canvassed 225 homes; sold 101. No experience. Toledo Cooker Co., Toledo, O.

TAKE NOTICE—AGENTS WANTED IN EVERY town; best paying article ever offered; 100; costs $3 a 100; sample by mail 10c. Cline Mfg. Co., 1239 Wabash-av.

AGENTS MAKING BIG MONEY SELLING OUR patent lone handle dust pan; housekeepers buy at sight; sample by mail for 35c. BUCKEYE SPECIALTY MFG. CO., Anderson, Ind.

LIVE AGENTS MAKE 200% PROFIT SELLING our big advertising combination. Sells at sight. CROWN WORKS, 361 TOWER-A., Chicago.

MEN AND WOMEN—TO SELL PHOTO TICKets; fine proposition. Rembrandt, 46 E. Jackson.

AGENTS TO SELL OUR KEYLESS LOCK; ENtirely new; quick seller. Room 301, 85 Dearborn.

Stenographers.

SMITH PREMIER OPERATOR — BRIGHT; strictly high grade; salary and experience expected, when can come; shorthand not absolutely necessary, but must be rapid and accurate on machine; position offers future. DOLLIVER & EBELING MILLING COMPANY, Green Bay, Wis.

Miscellaneous.

BRIGHT, ACTIVE YOUNG MAN—FOR REPORter on local newspaper, resident of Sixth ward, with newspaper experience preferred. Address O 455, Tribune.

DRY GOODS AND NOTION MAN—WHO IS FAmiliar with mail orders and has some experience in cataloging; give reference and salary expected. H. OBERFELDER & SONS, 1000 Olive-st., St. Louis.

ENERGETIC MEN CAN SECURE POSITION paying living wages, with opportunity for advancement; address in own hand; new corporation. Address T 232, Tribune.

HUSTLER, REAL ESTATE EXCHANGES; moderate salary to begin; give experience, references. Address O 360, Tribune.

LITERARY TRANSLATOR OF RUSSIAN AND Polish. Address O 472, Tribune.

MAN—INTELLIGENT, ACTIVE, WELL APpearing; 25 to 30 years; some legal knowledge; to investigate insurance risks in and out of city; must be sober; must not afraid of work; will be liked by late employers; salary $80; state qualifications fully. Address O 227, Tribune.

MAN—MARRIED, ON AN FRUIT and nursery farm in Michigan; must understand budding and root grafting; permanent. Address O 224, Tribune.

MAN TO RUN FREIGHT ELEVATOR; SALARY $15 per week with room and board. Apply Hotel Del Prado, 59th and Washington-av.

MEN—OF GOOD CHARACTER AND ADDRESS to do magazine soliciting; $9 to $30 weekly salary and commission; security required. Apply by letter. The Magazine Circulation Co., 209 Dearborn-st.

REPORTERS—FOR MERCANTILE AGENCY work; several good men. Address O 452, Tribune.

SALES MANAGER WANTED

BY LARGEST WHOLESALE HOUSE IN ITS LINE IN CHICAGO. MUST BE A HIGH CLASS MAN OF GOOD APPEARANCE AND EXECUTIVE ABILITY IN HIRING AND HANDLING HIGH CLASS SALESMEN AND CAPABLE OF EARNING $5,000 TO $6,000 PER ANNUM. THIS IS AN UNUSUAL OPPORTUNITY FOR THE RIGHT MAN WHO CAN TAKE ENTIRE CHARGE OF THIS DEPARTMENT. STATE AGE AND PAST EXPERIENCE. ADDRESS W B 159, TRIBUNE.

YOUNG MAN WHO IS WILLING TO LEARN our line for an inside sales position; salary to start, $10 per week. Address T A 231, Tribune.

YOUNG MAN — TO WORK IN POOLROOM racker, colored. States Billiard Parlor, 213 State-st.

YOUNG MEN—2, TO TRAVEL ON PASSENGER trains. TRUITT NEWS CO., 11 E. Taylor-st.

Employment Agencies.

THE TRIBUNE ACCEPTS THE ADVERTISEments tendered by employment agencies which comply with the STATE LAW REGULATING THE CONDUCT OF EMPLOYMENT AGENCIES.

THE LAW PROVIDES THAT A REGISTRATION FEE OF $2 MAY BE CHARGED. IT ALSO SAYS THAT IF A SITUATION IS NOT OBTAINED IN 30 DAYS THE FEE OF $2 MUST BE RETURNED, PROVIDED A CLAIM IS MADE WITHIN THIRTY DAYS AFTERWARD. IF ANY FEE IS FIRST DEMANDED,

THE TRIBUNE WILL BE GLAD TO HAVE INFORMATION ABOUT ANY EMPLOYMENT AGENCY WHICH IS NOT CONDUCTED ACCORDING TO THE STATE LAW.

WE HAVE SEVERAL POSITIONS FOR HIGH grade office, sales, technical, and clerical men. We have 6 openings for combination stenographers and bookkeepers, paying $800 to $780. Come up and go over the list.
BUSINESS MEN'S CLEARING HOUSE,
1107 Woman's Temple, 184 La Salle-st.

Trade Schools.

AUTOMOBILES—
We will send free of charge our book on automobile construction and driving to those desiring to take up the study. Write or call. GREER INSTITUTE OF MOTORING, 2222 Indiana-av.

$100 TO $150 A MONTH PAID TO CHAUFFEURS. Equip yourself to hold one of these positions by attending the ACADEMY OF AUTOMOBILE ENGINEERING, 1420 Michigan-av. Day and evening classes.

MEN—TO LEARN BARBER TRADE; FEW weeks required; best paying work within the reach of $10 man; wages from $12 to $20 weekly; wonderful demand for barbers. Call or write.
MOLER BARBER COLLEGE, 438 Wabash-av.

AUTOMOBILE SCHOOL—
CHICAGO SCHOOL FOR MOTORING.
F. E. EDWARDS, Instructor.
1436 Wabash-av. Phone Calumet 3684.

LEARN ENGRAVING, DESIGNING, CHASING, stamping and steel die cutting, watch making; day and eve. Kandler's School, Est. 1858, 1104 Hartwortth Bldg.

WANTED—MALE HELP.

Trade Schools.

EARN MORE MONEY.

Take a practical course in our auto school; you can earn from $20 to $50 a week; we thoroughly teach you everything—how to build, repair, and drive any car; hundreds of cars to work on; actual driving lessons on the road; courses takes from 4 to 6 weeks. Call or write us; day and evening classes.

INTERNATIONAL AUTO SCHOOL,
1243-1245 WABASH-AV., CHICAGO.

EARN MORE MONEY.

Take a practical course in our auto school; you can earn from $20 to $50 a week; we thoroughly teach you everything—how to build, repair, and drive any car; hundreds of cars to work on; actual driving lessons on the road; courses takes from 4 to 6 weeks. Call or write us; day and evening classes.

INTERNATIONAL AUTO SCHOOL,
1243-1245 WABASH-AV., CHICAGO.

WAKE UP AND TURN OVER A NEW LEAF. BECOME ONE OF THE 5,000 Auto Drivers and Repairers necessary to operate the $10,000,000 worth of new cars to be sold during the Automobile Shows held from Feb. 1 to April 1. Free Demonstrations. Days or Nights. Easy payments. HURRY UP. AUTO SCHOOL OF AMERICA. 1600 Michigan-av. Telephone 1088 Calumet.

LEARN A TRADE—
THE PLUMBING, ELECTRICAL, OR BRICKLAYING
TRADE TAUGHT BY PRACTICAL WORK.
THE MOVING PICTURE BUSINESS.
SEPARATE COURSES in architectural, mechanical and sheet metal drawing.
DAY AND EVENING CLASSES.
Visitors always welcome. Call and see our school or write for free illustrated catalogue.
COYNE NATIONAL TRADE SCHOOLS,
642 N. Ashland-av., Chicago. Phone Monroe 1834.

SALESMEN WANTED—
We want men to qualify as high grade salesmen to fill the many first class openings we have in all parts of the country. No former experience required. For full particulars write [or call] today. National Salesman's Training Association, 442A Manhattan Block, 1133 Broadway, New York, Kansas City, San Francisco, Minneapolis.

YOUNG MEN—IN ALL PARTS OF THE COUNtry, 20 to 40 years old, for steam railway firemen and brakemen; electric motormen; conductors; $60 to $130 per month; no experience necessary. Write at once for full particulars, stating position preferred. NATIONAL RAILWAY TRAINING ASSOCIATION, 972 Central Bldg., Kansas City, Mo.

YOUNG MEN—FOR RAILWAY MAIL SERVICE; examination in Chicago May 15. Intending applicants should begin preparation AT ONCE. Sample questions and "How Govt. Positions Are Secured" sent free. Inter-State Schools, 810 Iowa-av., Cedar Rapids, Iowa.

MEN—TO QUALIFY FOR PAYING POSITIONS as railway firemen, motormen, mail clerks; many openings; personal instruction at lowest cost; write for free catalogue; state position desired. The Wenthe Railway Corres. School, Freeport, Ill., Dept. 532.

FIREMEN, BRAKEMEN, AND TELEGRAphers—Splendid opportunity to qualify as such; it is worth your while to write us for free catalogue and full particulars. NATIONAL CORRESPONDENCE SCHOOL OF RAILROADING, 2941 Michigan-av., Chicago.

WANTED — YOUNG MEN TO STUDY MEDIcine. If you are interested and ambitious we are in a position to help you. Address at once S N 122, Tribune.

WANTED—FEMALE HELP.

Bookkeepers and Clerks.

BOOKKEEPER AND CASHIER—FOR TEMPOrary position in hotel; must be quick and accurate. Address O 396, Tribune.

BOOKKEEPER AND STENOGRAPHER—EXperienced. Address W F 406 Tribune.

GIRL—BRIGHT GIRL WITH SOME KNOWledge of bookkeeping to assist bookkeeper in large manufacturing plant; steady hand; be a graduate of a high school graduate, and be quick and accurate at figures; salary to start $8; write fully, stating age, education, and past experience. Address W G 500, Tribune.

Saleswomen, Solicitors, Etc.

SALESWOMEN WHO HAVE SUCCESSFULLY sold Stoddard's Lectures, Children's Hour, Self Culture, Real America in Romance or other high grade educational works; an unusual chance for our new proposition. We have positions for several more experienced saleswomen with rapid managerial advancement to those qualified. We circularize and furnish leads. Address S Y, 243, Tribune.

A LARGE CORPORATION HAS POSITION OF responsibility in its sales department for four ambitious women; demonstrable ability and age ABOVE THE AVERAGE in intelligence, education, and appearance; rapid advancement to those who qualify. Address W B 157, Tribune.

WANTED — WOMEN OF INTELLIGENCE ON a salary, to introduce a much needed school help; a necessity; state age, experience, and salary expected. Address W H 284, Tribune.

CATHOLIC LADIES IN EVERY PARISH TO SOlicit and collect from Catholic people; good money; references. DORAN, 211 E. Madison, downstairs.

Domestics and Cooks.

CHAMBERMAID — EXPERIENCED; WHITE; private boarding house. 2802 Michigan-av.

COOK—GOOD AND ALSO A GIRL TO DO SECond work. Call 3 to 5 p. m. Monday for both girls. Apply Tuesday and Wednesday morning, 3440 Michigan-av.

COOK—COMPETENT, FOR FRATERNITY house; references necessary. Apply 5633 Lexington-av.

COOK AND HOUSEKEEPER—GOOD; FAMILY of 2. 648 E. 50th-st. 1st Flat.

DINING ROOM GIRL—GENERAL HOSPITAL, 76 E. 32d-st.

EXPERIENCED COOK—REFS.
4804 Greenwood-av.

GENERAL HOUSEWORK — THOROUGHLY reliable, competent girl; German or Swedish-American; family 3 adults. 4636 Vincennes-av.

GENERAL HOUSEWORK — GIRL; FAMILY OF two. Apply between 9 and 10 a. m., 48 Lake Shore drive, corner Division.

GENERAL HOUSEWORK—GIRL; SMALL FAMily; flat. Hyde Park 3607.

GENERAL HOUSEWORK—COMPETENT GIRL; wages $8. 3273 Malden-st., near Leland-av.

GENERAL HOUSEWORK—YOUNG GIRL TO assist. 1000 Addison-av.

GENERAL HOUSEWORK—GIRL; NO WASHing. 507 W. 79th-st.

GIRL—TO COOK AND IRON; ALSO SECOND girl. 4629 Ellis-av., 2d apt.

GIRL—FOR COOK AND GENERAL WORK; also a second girl. 4416 Ellis-av.

HOUSEWORK—1431 GALT-AV. NEAR MONTrose-blvd. and Sheridan-rd. 2d apt. girl for general housework; must be first class cook and laundress; good wages; Norwegian preferred. Call mornings.

Waitresses and Hotel Help.

CHAMBERMAID—GARDEN CITY HOTEL, 46 Sherman-st.

Dressmakers and Seamstresses.

CORSET OPERATORS—EXPERienced on fine work; steel stitchers, hand sewers; good pay, steady work.
MADAME MARIETTE CO.,
130 Dearborn-st.

DRESSMAKER—BY DAY, $1.75. M. B. DE SCHAMP, 31 Park-av.

GOOD SKIRT AND WAIST MAKERS AND APprentice for dressmaking. 506 Dearborn-av.

Milliners.

EXPERIENCED TRIMMERS, MILLINERS, COMPETENT, ON HIGH GRADE TRIMMED AND STREET HATS. CAN FIND YEARLY POSITIONS WITH
NATHAN HERZOG & CO.
215-217-219-221 MONROE-ST.
CORNER FRANKLIN.

EXPERIENCED MILLINERY MAKERS AND improvers. HERMAN, 234 Michigan-av.

GIRLS—EXPERIENCED WIRE FRAME MAKers and trimmers; best workroom. E. A. WAGNER, 64 Wabash-av.

TRIMMER—MANAGING TRIMMER TO TAKE charge of business on percentage. 160 Webster-av.

Nurses and Governesses.

LADIES—YOUNG, TO DO NURSING; NO EXperience necessary. 432 Washington-blvd.

WET NURSE—FOR NORTHWESTERN DIET Kitchen, 2431 Dearborn-st. Apply between 10 and 12 o'clock.

WET NURSE—ONE WILLING AND ABLE TO come without child, to nurse and take care of a five months old baby. Address O 485, Tribune.

YOUNG GIRL—TO DO UPSTAIRS WORK AND care for walking child. 806 S. 53d-st.

Laundresses.

EXPERIENCED LADIES' CLOTHES IRONER—At once. Inquire LAKE MICHIGAN L AUNDRY, 3500 Kedzie-av.

Girls.

GIRL—FOR MAIL ORDER DEPT., FILING AND indexing; good plain writer. Apply Room 417, 70 State-st.

GIRLS—16 TO 20 YEARS OF AGE. GOOD AT figures. Apply S. KARPEN & BROS., 222 and Union-sts.

GIRLS—OVER 16 YEARS FOR LIGHT FACTORY work; steady employment. KIMBLE GLASS CO., 142 E. Huron-st.

Agents.

WANTED—GIRL IN EVERY HIGH SCHOOL OR college to represent us; good opportunity to make money; souvenir of your school. 112 Dearborn-st. Room 507.

Stenographers.

STENOGRAPHER—EXPERT; MUST FURNISH A1 references as to reliability, integrity; capable taking charge steno. office; permanent; good salary. Address S L 148, Tribune.

STENOGRAPHER—COMPETENT, WITH COLlege education preferred; state full details of age, exp., residence. Address S L 285, Tribune.

STENOGRAPHER—ALSO TYPIST; EXPERIence, educated. 123 La Salle-st.

TYPISTS—3, RAPID, CLEVER, WITH HIGH school education, who desire to learn graphophone work; good salary paid while learning; graphophone work pays from $10 to $16 per week. Address W G 505, Tribune.

Miscellaneous.

ARTIST'S MODEL—YOUNG BLOND GIRL. Apply Room 800, 26 Van Buren-st., Wednesday, 8 to 10 a. m.

LADY DEMONSTRATORS—FOR FINE IMPORTed corsets and lingerie; good figures; experience not necessary; good salary; year's engagement. Address O 465, Tribune.

LADY—EDUCATED, AMBITIOUS; GOOD APpearance, business ability; salary, $24. Address L 460, Tribune.

SCHOOL TEACHER — BUSINESS ABILITY; good address; salary $24. Address L 224, Tribune.

WANTED—FEMALE HELP.

Miscellaneous.

WOMEN—OF GOOD CHARACTER AND ADdress to do magazine soliciting; $9 to $30 weekly and comm.; security required. Apply by letter. The Magazine Circulation Co., 209 Dearborn-st.

WOMAN OF REFINEMENT — FOR PARTLY outside work; philanthropic publication. 714 Reaper Block.

Free Typewriter Employment Bureau.

BOOKKEEPING, BILLING, SHORTHAND, typing taught in from 4 to 6 weeks; increased demand for operators. Call for information. Central 494. ELLIOTT-FISHER SCHOOL, 91 Dearborn-st.

STENOGRAPHER—BRIGHT, CAPABLE, WITH knowledge of bookkeeping; not over 25 years; good personality; $25. Underwood Typewriter Co., 135 Wabash-av.

THOROUGHLY EXPERIENCED BOOKKEEPER and stenographer. Oliver; west side, resident; permanent; call immediately. The Oliver Typewriter Co., 47 Dearborn-st.

YOUNG LADY—AS SWITCH BOARD OPERator; one familiar in wholesale grocery business preferred. Address T A 222, Tribune.

Employment Agencies.

THE TRIBUNE ACCEPTS THE ADVERTISEments tendered by employment agencies which comply with the STATE LAW REGULATING THE CONDUCT OF EMPLOYMENT AGENCIES.

THE LAW PROVIDES THAT A REGISTRATION FEE OF $2 MAY BE CHARGED. IT ALSO SAYS THAT IF A SITUATION IS NOT OBTAINED IN 30 DAYS THE FEE OF $2 MUST BE RETURNED, PROVIDED A CLAIM IS MADE WITHIN THIRTY DAYS AFTERWARD. IF ANY FEE IS FIRST DEMANDED,

THE TRIBUNE WILL BE GLAD TO HAVE INFORMATION ABOUT ANY EMPLOYMENT AGENCY WHICH IS NOT CONDUCTED ACCORDING TO THE STATE LAW.

DRESSMAKING-MILLINERY SCHOOLS.

SPECIAL HOLIDAY OFFER — APPLY THIS week. Two weeks free in dressmaking or millinery. Learn millinery, designing, dressmaking, dressmakers' tailoring, and ladies' tailoring. Our latest style perfect fitting coat, jacket, and skirt pattern will make your dressmaking easy. Vogue Instructions Free. Night school Mon., Wed., and Fri., only $1 per week. McDowell School, 41 State-st. Phone Cent. 5628.

INVESTIGATE VALENTINE'S SCHOOL OF Cutting, Designing, Dressmaking, and Ladies' Tailoring. Special offer this week. We guarantee our cut to measure patterns. Evening school, $1 per week. Call or write. Valentine's Schools, 59 Ritter-bl., cor. Field's, and 857 N. Clark-st.

PATERSON SCHOOL OF MILLINERY DESIGN. The one indorsed by leading wholesale houses. Positions furnished graduates. 6th floor, 124 Madison-st. Phone Main 5009. Tel. Calumet 5009.

KEISTER'S LADIES TAILORING COLLEGE 2977 Cottage Grove-av.; finest equipped in city. Call or write for terms. MARIE HALEY, Mgr.

MME. RUNT'S MILLINERY SCHOOL — BEST in city; positions furnished graduates by leading wholesale houses. 1207 Masonic Temple.

CHICAGO COLLEGE OF MILLINERY.
DR. DEENING, Principal.
Day and evening. Positions for graduates.

SPECIAL OFFER THIS WEEK—LEARN MILLinery at McDOWELL'S SCHOOL, 41 State-st.

PRINTING.

HIGH CLASS PRINTING
FOR the BUSINESS MAN

HAVE YOU BEEN GIVING YOUR PRINTING TO THE LOWEST ESTIMATOR? DOES YOUR PRINTING REALLY SELL GOODS? DOES IT PAY? WE CHEERFULLY SUBMIT COMPETITIVE ESTIMATES, BUT WE ASK YOU TO CONSIDER OUR REPUTATION FOR GOOD WORK. GOOD INK AND GOOD WORKMANSHIP DON'T GO INTO CHEAP JOBS. TO GIVE YOU THE RIGHT KIND OF SERVICE WE EMPLOY MEN WHO KNOW HOW. THERE IS SOMETHING IN OUR PRINTING THAT TELLS WHERE IT COMES FROM. IT'S A GOOD TIME NOW TO PLAN YOUR CAMPAIGN FOR THE NEW YEAR. PHONE US AND OUR REPRESENTATIVE WILL CALL.

THE RYAN & HART CO.,
Printers and Binders,
22-24 Custom House-pl.
Telephones Harrison 490-492. Private exchange, all departments. Automatic 9498.

HIGH GRADE PRINTING. BOOKLETS, CATAlogs, folders, and general commercial work. The Caxton Co., 341-351 Dearborn-st. Har. 2707.

OUR PRINTING SELLS YOUR GOODS. ESTImates cheerfully furnished; highest class of booklets. J. F. Black & Co., 418 Dearborn. Har. 5260.

$50 PRINTING ENVELOPES—WITH YOUR heads, $1.25; cylinder press work, 50c per 1,000. SCHNABLE, 107 S. Canal-st., near Union Depot.

GOOD PRINTING—1,000 LETTER HEADS, ENvelopes, circulars, or cards, $2; prices reasonable. FANTUS, 341 Dearborn-st. Tel. Har. 3078.

TYPEWRITERS AND SUPPLIES.

THE HIGH QUALITY AND LOW PRICES OF our rebuilt typewriters of all makes are not equaled elsewhere. Best typewriter exchange, with 20 years' experience, back of it. Facilities, and largest stock. Special: Reduced rental rates, 3 months for $5.00, and allowed on purchase. 3 months for $5.00, and allowed on purchase. Tel. Harrison 4085. 166 Jackson-blvd.

WE RENT AND SELL ALL MAKES OF TYPEwriters at lowest consistent price and allow rental on purchase. Low prices don't signify bargains, but bargains at low prices. Try what we offer. Just call or write and be convinced. REBUILT TYPEWRITER CO., 39 Dearborn-st.

SPECIAL VALUE—UNDERWOODS, OLIVERS, Monarchs, Remingtons, etc.; largest stock in U. S. RENTALS a specialty. Two stores. TYPEWRITER EMPORIUM, 152 La Salle-st., or 95-94 Lake.

REBUILT TYPEWRITERS OF ALL MAKES $10 to $60; repairs made promptly. McDonald Typewriter Co., 263 La Salle-st. Harr. 2761.

UNDERWOOD, MONARCH, OLIVER, REMington, Smith Premier, Yost, Caligraph, Densmore, Williams, Hammond, Blickensderfer, Barlock, Fox, Hall, Crandall, Jewett

SALARY LOANS.

I APPRECIATE ACCOUNTS OF HONORA people [men employed or in business, women w allowances or incomes], who want to borrow confidentially with or without security. Wi for advance reasonable sums to honest people have the ability to pay with reasonable promptn the methods of some dealers never charge high rates for money are demanded by the fessional lender. My average rate, all c included, is never more than 1, 2 or 3 per monthly, depending upon amount loaned and time assumed. No insurance or other dealers' several charges; those who have been paying h rates are especially urged to consult with me location and my being connected with one mercantile house assures a privacy not attain those who deal with brokers doing business downtown office buildings. Private entrance, ground floor, ASK for WILLCOXE. The Willcoxe Loan Company, 358-360 East Sixty-third-st., one block Greenwood-av. Telephone Hyde Park 4235.

MASON FINANCIAL CO.
134 MONROE-ST., ROOM 502.
SALARY LOANS. SALARY LOANS.
Money to loan to the better class of salaried people and to the honest workingman, no matter what his position, on your plain note.
NO INDORSERS NECESSARY.
We will give you the fairest rates you can get in Chicago. You can pay us back in either one or monthly payments to suit yourself.
Our dealings are confidential and we give a written guarantee not to enforce payment before firm.
We also loan on life insurance policies at low rates; same also bought.
LONG ESTABLISHED AND RELIABLE.
Come and see us when you want a loan.
MASON FINANCIAL CO.,
134 Monroe-st., 2nd floor,
Southeast corner Clark.... Telephone 2516 Central.

CHICAGO SECURITY AND CREDIT CO.
Incorporated under the laws of Illinois
Long established and reliable.
We loan to employes and responsible people on their notes without publicity. Inquiry of employers, neighbors, or other undue or unnecessary formalities.
Our rates are such that honest people needing money who intend to repay can afford.
WE DO NOT ADVERTISE IMPOSSIBILITIES.
After you have had an unsatisfactory interview with those who do, come to us. We will treat with you in a businesslike and courteous manner.
Room 202, 167 Dearborn-st.
Corner Monroe. Phone Central 4918.

SALARY LOANS—
To clerks, bookkeepers, salesmen, railroad and other employes; lowest rates; quickly; confidentially; no inquiry among investigations. No insurance. Payments arranged as desired; new office; no connection with others; satisfaction guaranteed. TURNER BROS., 708 La Salle-st., Room 911.

BANKERS TO THE PEOPLE.
YOU CAN borrow money of us in small sums or as large. Men and women employed on salary. Men, too—we will give you the latest rate in Chicago. Ladies of reputable family may borrow on their own name and promise. 24 W. 603-615 Unity Bldg. Phone Main 3171, or call private office, 615 Dearborn-st. Adams-st. WEST & COMPANY.

GENTLEMEN AND LADIES, PERMANENTLY employed, can borrow money on their plain note without publicity, indorsers, or mortgage; call at your convenience; private interview assured. PEOPLE'S LOAN AND TRUST CO. (Not Inc.), 79 Dearborn-st., Suite 615 4th fl. Phone Central 4

GET ONLY 3 PER CENT ON MY MONEY AT the bank so if you have a clean record I will save you what you need at 6 per cent. Call before you are tied up with loan brokers. Adams, 72 Trib...

SALARY LOANS ON PLAIN NOTE; LOW rates easy payments; confidential.
NATIONAL GUARANTY CO.,
202 Unity Bldg., 79 Dearborn-st.

NOT 6% ANNUAL INTEREST FOR LOANS TO salary people who are all right. Phone Harrison 7... or address M W 97 Tribune.

BUSINESS MAN WILL LOAN HONORABLE salaried employes small sums; strictly confidential. Address Sullivan, W C 214 Tribune.

EMPLOYES' CREDIT CO., 123 LA SALLE-ST., Room 200—Money loaned salaried people without security; offices in 60 principal cities.

CHICAGO INVESTMENT COMPANY—MONEY to salaried people, lowest rates; discount on all notes paid before due. R. 1206, 134 Monroe-st.

SALARY LOANS — LOW RATES. EASY PAYments. National Finance Co. [joint stock company], 431 Unity Bldg., 79 La Salle-st.

QUICK ACCOMMODATION—SECURE MONEY at 6 per cent. We loan to honest salaried people on note. Address S F 390, Tribune.

LENDER & CO., SUITE 813, 140 DEARBORN-ST. Strictly confidential salary loans; make application promptly at reasonable rates.

WE LOAN ON YOUR WORD OR HONOR AT 6 per annum. R 640 79 Dearborn-st.

PERSONAL PROPERTY LOANS.

WHEN BORROWING MONEY REMEMBER THERE IS A DIFFERENCE IN TERMS.

The contract which we offer is the best to be had, and we are sure that you will like our manner of doing business. We make loans on personal property, such as household goods, pianos, horses, carriages, etc. The service we offer is quick, safe, and private. If you cannot come to our office write or telephone.

FIDELITY LOAN COMPANY,
134 Monroe-st., cor. Clark, 6th floor.
Room 504 Ashland Block, 160 Dearborn-st.
Central 2520) and
616 and 617 Wentworth-av., 2d floor
Phone Wentworth 2671. Open evenings.

FIRST STATE PAWNERS' SOCIETY
72 Washington Street,
Corner Dearborn.
Founded by the Merchants' Club.
CAPITAL AUTHORIZED $500,000.
Money to loan on diamonds, watches, jewelry, clothing, garments and musical instruments. ANY AMOUNT AT ANY RATE.
Offices covering all charges.
BOARD OF DIRECTORS:
Harry V. Farwell Jr. Edward A. Butler.
Arthur Shedd. Edgar A. Bancroft.
Irvin G. Forgeman. Frank J. Hecht.
Jason B. Bigelow. Willis H. Bennett.
Frank H. Jones.

MONEY—TO LOAN. MONEY
LOW RATES AND EASY TERMS.
$10 to $500 on household goods, pianos, horses, etc.; no publicity; no removal; no delay. The borrower is owner of FURNITURE, PIANO, or some other kind of personal property. We will supply the desired amount quickly, privately.
RELIANCE LOAN CO.,
[Incorporated],
100 WASHINGTON-ST., ROOM 804.
Telephone Central 2618.
SOUTH SIDE OFFICE:
[Open evenings, Masonic Block],
4082 STATE-ST., COR. 47TH.

MONEY MONEY MONEY
WE CAN BORROW ANY AMOUNT OF MONEY ON HOUSEHOLD FURNITURE, PIANOS, HORSES, WAGONS, ETC., AT LOWEST RATES. VALUABLE SECURITY.
We will guarantee to make you the loan the same day you call. Please call and investigate. No red tape formalities or inquiries made of your neighbors or employer. Our terms are absolutely strictly confidential. These are the lowest rates ever offered by any dealer. The advantage to be gained by dealing with the oldest, largest and incorporated loan company in the city. THE CHICAGO MORTGAGE LOAN CO.,
175 DEARBORN-ST., ROOM 317.
THE CHICAGO MORTGAGE LOAN CO.,
180 W. MADISON-ST., ROOM 202.

LOW RATES ON FURNITURE AND PIANOS; $25 for 7½c monthly; $50 for $1.50 monthly; $100 for $3.00 monthly; $200 for $6.00 monthly in a few hours' notice. We give all the advantages offered by others. Tel. 5457 Central.
MUTUAL LOAN ASSOCIATION,
69 Dearborn-st., Room 44.

MONEY TO LOAN ON FURNITURE, PIANOS, ETC., without removal. Money to be paid in payments to suit borrowers; extension granted in case of sickness or loss of employment. Do your business with me. Tel. Cent. 2...

WE MAKE LOANS OF ALL KINDS. WE DO not sell goods. No embarrassment. Strictly business. Private. THAYER & CO.,
Room 1215, 134 Monroe-st.

LOANS ON DIAMONDS, ETC.—LOAN MONEY ON diamonds, furniture, fixtures at lowest rates. GEORGE M. POE, reliable, 164 La Salle-st. Suite 811-12. Phone Main 4...

LOANS ON WATCHES, DIAMONDS, AND JEWELRY at lowest rates. GEORGE M. POE, reliable, 164 La Salle-st. Suite 811-12. Phone Main 4... Adams-st. entrance.

UNLIMITED MONEY TO LOAN ON ATTORNEYS' notes at 6% a year. Call or write us. International Automobile Co., 1243-46 Wabash-av.

LIBERTY LOAN & INVESTMENT CO., 79 LA SALLE-ST. Established 1861. Loans on watches and diamonds at lowest rates.

LOAN ON ALL THE BIG ADS. DO; MAKE IT big. If I have a better plan than you have, see me. R. RICHARDSON, 149 La Salle-st.

LOAN ON PIANOS, HOUSEHOLD GOODS. J. A. CONRAD, R. 240, 79 Dearborn-st.

FINANCIAL.

$ MINING—ORE IN SIGHT.

WOULD LIKE ASSOCIATES WITH CAPITAL TO CONTINUE AND LARGELY INCREASE DEVELOPMENT WORK. LEGITIMATE MINING STOCK JOBBING. Reference in Chicago and Boston. Address W 92 Tribune.

10% DISCOUNT OR ACCEPT AS COLLATERAL at time notes in amounts of $100 and upward; business men, manufacturers, estate owners; others well rated or responsible.
FORBY & FOX, Investment Bankers,
Room 1207 First Dearborn Bldg., 134 Monroe-st.

SCHOOL TEACHERS AND OTHERS—I WILL place $1,500 of choice first mortgage 5% bonds at par. You make $500 and get the safe as wheat. Full particulars. Don't put time. First served. Write immediately. Address R 378, Tribune.

NO PROMOTER AND NO GOOD ALL ROUND salesman of proven ability, with years of experience, good address, and live clientele, wishes to get in touch with proposition of merit. Address W. O'HARA, Room 1934, Palmer House.

$5,000 IN REAL ESTATE MORTGAGE notes payable quarterly 6%; will discount for cash. Address R 396, Tribune.

NEED—TO PUT A BROKER'S LICENSE. AD... R 461 Tribune.

BUILDING MATERIAL.

...N FIGURE YOUR PLANS—
...y and time saved by using stock mill work; ...signs; lowest prices; quality the best; ...delivery anywhere in city, suburbs or ...try. We will call for plans. Phone, call or ...for big new catalog.
CHALLEN-HOERR CO.,
Atwood Bldg., Franklin and Fulton-sts. Phone Main 2372.
...12 S. California-av. Phone West 1218.

SALE—CHEAP—5,000,000 FEET NEW AND ...ond lumber, timber, joists, flooring boards, ...lath, shingles, sash, doors, mantels, cases, ...ns, washstands, closets, sink, laundry tubs. ...TERN WRECKING & LUMBER CO., ...3RD-ST. AND WENTWORTH-AV. PHONE YARDS 1278.

SALE—1 DOZEN PICKAXES, ½ DOZEN ...wheelbarrows, 5 suction pumps, some from 2 pulley blocks, structural tools and table ...3323 Wabash-av.

...DERS, ATTENTION! STOCK PLANS NO. ...are made to order, $10; cottage, house, 2 ...Catalogue 25 cents. PERLEY HALE, ...architect, 501 Atwood Bldg.

TO RENT—ROOMS—SOUTH.

TO RENT—LARGE FRONT ROOM; PRIVATE family; in Kenwood-av.; plenty furnished; hot water heat; sanitary couch, rockers, drop light, etc.; adjoining; 2 minutes to I. C. R. R.; room must be seen to be appreciated. Tel. 4698.

TO RENT—2 WELL FURNISHED FRONT rooms; single or en suite; also cosy side; board if desired; in small, refined family; modern; rest for right party. Phone Aldine 1171.

TO RENT—ELEGANTLY FURNISHED PARLOR; exclusive street entrance and porch; private home; hot water; telephone; bath; single, en suite, steam, hot water continuous; gentlemen only; clean; free telephone; reference. 3... Prairie-av.

TO RENT—4406 SIDNEY-AV., EXCELLENT large front room, private home; fine, quiet neighborhood; near I. C. electric and Kenwood L. stations; all conveniences; hot water; between Lake and Pond. Phone Drexel 1931. Another, $2...

TO RENT — BEAUTIFULLY FURNISHED room for couple or two gentlemen; private modern bldg.; 20 min. to city. Phone ...1034.

TO RENT—NEWLY FURN. HEATED ROOMS; $4 to $1 daily; $2.50 weekly and up. Hotel Dearborn, 3... Dearborn-st., 1½ blocks north of Dearborn station.

TO RENT—6700 UNION-AV.—LARGE ROOM, ...sually furnished; comfortable home; with ...family; references; private entrance; breakfast if desired; reasonable. Telephone Normal ... THOMPSON.

TO RENT—5454 INDIANA-AV., COMFORTABLY furnished, clean, light, single room; hot bath, phone, etc. NORRIS.

TO RENT—6015 KIMBARK-AV.—PRIV. HOME; choice east front; steam, lavatory; best person; reasonable; 2 blocks from Midway. ...

TO RENT—FURNISHED ROOM, SOUTH SIDE. ...modern home, refined family, to refined gentleman; address R 466, Tribune.

TO RENT—NICELY FURN. FRONT ROOM, ...; I. C. exp. and 55th-st. cars. 5465 Jefferson-av. ...

TO RENT—NICELY FURN. PARLOR; ALL ...double; $16 mo.; gentlemen. 215 31st-st., ...

TO RENT—NEWLY FURN. ROOM WITH LAV., ...adjoining bath; modern home; inc. cars ...4th L exp.; gentlemen. 4739 Indiana-av. 3d. ...

TO RENT—NICELY FURN. FRONT ROOM, H. ...use fur. water; kit. priv. 3030 Groveland-av., ...1419.

TO RENT — LARGE, NICELY FURNISHED ...steam heat, electric light, private family. ...W. 609-615 Unity Bldg., 79 La Salle-st.

TO RENT—FRONT ROOM, NICELY FURNISH... ...st steam heat; 47th "L" exp. SHANKS, 4736 ...Grand-av. 2d apt.

TO RENT—5307 MICHIGAN-AV., APT. B, NICE ...parlor, 5 windows; steam; gentlemen pfd. ...Phone Cal. 9339.

TO RENT—1036 E. 55TH-PL., 2D APT., NICELY ...furnished room, steam heat, all modern; private family; 55th "L" exp.

TO RENT—3032 CALUMET-AV., LARGE, MEDIUM ...small rooms; modern house; parlor, piano, ...; ladies or gentlemen; $2.50-$3. Investigate.

TO RENT—3708 LAKE-AV., APT. 14—FRONT ...sid side rooms, single, en suite; steam, gas, elec. ...; 2d and 3d; gentlemen. Doug. 5351.

TO RENT — LIGHT ROOM SUITABLE FOR ...wo; also front room; private family; s. h., phone; ...-L" and surf. 4349 Prairie-av., 1st apt.

TO RENT—NICELY FURNISHED FRONT ROOM, ...lav., priv., phone. 3617 Ellis-av.; owner's ...

TO RENT—6146 MADISON-AV., 1ST FLAT, ...nished front room; 1 blk to I. C. and "L"; ...ght; phone.

TO RENT — LARGE FRONT ROOM, STEAM ...eat, elec. light, large closet; best trans.; I. C. ...st 3 blocks. Address R 466, Tribune.

TO RENT—ELEGANT, WELL FURNISHED ...exclusive; single, en suite, steam, hot water continuous; gentlemen only; clean; free telephone; reference. 3... Prairie-av.

TO RENT—4406 SIDNEY-AV., EXCELLENT large front room, private home; fine, quiet neighborhood; near I. C. electric and Kenwood L. stations; all conveniences; hot water; between Lake and Pond. Phone Drexel 1931. Another, $2...

TO RENT — BEAUTIFULLY FURNISHED room for couple or two gentlemen; private modern bldg.; 20 min. to city. Phone ...1034.

TO RENT—NEWLY FURN. HEATED ROOMS; $4 to $1 daily; $2.50 weekly and up. Hotel Dearborn, 3... Dearborn-st., 1½ blocks north of Dearborn station.

TO RENT—6700 UNION-AV.—LARGE ROOM, ...sually furnished; comfortable home; with ...family; references required; breakfast if desired; reasonable. Telephone Normal ... THOMPSON.

TO RENT—5454 INDIANA-AV., COMFORTABLY furnished, clean, light, single room; hot bath, phone, etc. NORRIS.

TO RENT—6015 KIMBARK-AV.—PRIV. HOME; choice east front; steam, lavatory; best person; reasonable; 2 blocks from Midway. ...

TO RENT—FURNISHED ROOM, SOUTH SIDE. ...modern home, refined family, to refined gentleman; address R 466, Tribune.

TO RENT—NICELY FURN. FRONT ROOM, ...; I. C. exp. and 55th-st. cars. 5465 Jefferson-av. ...

TO RENT—NICELY FURN. PARLOR; ALL ...double; $16 mo.; gentlemen. 215 31st-st., ...

TO RENT—NEWLY FURN. ROOM WITH LAV., ...adjoining bath; modern home; inc. cars ...4th L exp.; gentlemen. 4739 Indiana-av. 3d. ...

TO RENT—NICELY FURN. FRONT ROOM, H. ...use fur. water; kit. priv. 3030 Groveland-av., ...1419.

TO RENT — LARGE, NICELY FURNISHED ...steam heat, electric light, private family. ...W. 609-615 Unity Bldg., 79 La Salle-st.

TO RENT—FRONT ROOM, NICELY FURNISH... ...st steam heat; 47th "L" exp. SHANKS, 4736 ...Grand-av. 2d apt.

TO RENT—5307 MICHIGAN-AV., APT. B, NICE ...parlor, 5 windows; steam; gentlemen pfd. ...Phone Cal. 9339.

TO RENT—1036 E. 55TH-PL., 2D APT., NICELY ...furnished room, steam heat, all modern; private family; 55th "L" exp.

TO RENT—3032 CALUMET-AV., LARGE, MEDIUM ...small rooms; modern house; parlor, piano, ...; ladies or gentlemen; $2.50-$3. Investigate.

TO RENT—3708 LAKE-AV., APT. 14—FRONT ...sid side rooms, single, en suite; steam, gas, elec. ...; 2d and 3d; gentlemen. Doug. 5351.

TO RENT — LIGHT ROOM SUITABLE FOR ...wo; also front room; private family; s. h., phone; ...-L" and surf. 4349 Prairie-av., 1st apt.

TO RENT—NICELY FURNISHED FRONT ROOM, ...lav., priv., phone. 3617 Ellis-av.; owner's ...

TO RENT—6146 MADISON-AV., 1ST FLAT, ...nished front room; 1 blk to I. C. and "L"; ...ght; phone.

TO RENT — LARGE FRONT ROOM, STEAM ...eat, elec. light, large closet; best trans.; I. C. ...st 3 blocks. Address R 466, Tribune.

TO RENT—ELEGANTLY FURNISHED PARLOR; exclusive street entrance and porch; private family; use of bath; steam, hot water continuous; gentlemen only; clean; free telephone; reference. 3... Prairie-av.

TO RENT—4406 SIDNEY-AV., EXCELLENT large front room, private home; fine, quiet neighborhood; near I. C. electric and Kenwood L. stations; all conveniences; hot water; between Lake and Pond. Phone Drexel 1931. Another, $2...

TO RENT — BEAUTIFULLY FURNISHED room for couple or two gentlemen; private modern bldg.; 20 min. to city. Phone ...1034.

TO RENT—NEWLY FURN. HEATED ROOMS; $4 to $1 daily; $2.50 weekly and up. Hotel Dearborn, 3... Dearborn-st., 1½ blocks north of Dearborn station.

TO RENT—6700 UNION-AV.—LARGE ROOM, ...sually furnished; comfortable home; with ...family; references required; breakfast if desired; reasonable. Address J 216, Tribune.

TO RENT—LARGE, SUNNY FRONT PARLOR; convenient "L." 51st; private. 5032 Calumet-av.

TO RENT—263 E. 30TH-ST., 2D FLAT, NEAR Michigan-av., furnished room, 1 or 2 gentlemen; first-class references.

TO RENT—3111 MICHIGAN-AV., TOP FLAT, ...ony rooms; steam; phone; gents.

TO RENT—4745 CALUMET, 2D, WELL, PUBlished parlors and other rooms; mod.; 47th L ex.; ...

TO RENT—5449 PRAIRIE-AV., APT. H, FRONT ...room; lavatory; "L" exp.; to 1 or 2 employed.

TO RENT—5449 PRAIRIE-AV., APT. H, FRONT ...rooms; widow's apt. home priv. Doug. 2430.

TO RENT—6017 GRAND-BLVD., 4606-07 GRAND...d, or. rooms; reas.; K.-s. exp. Blue 2726.

TO RENT—4753 CALUMET-AV., NICE, LARGE ...bedroom; modern, steam, phone; L. exp.; $2.

TO RENT—ROOMS, ROOMS, ROOMS. ROOMS ...furnished and unfurnished. 3... Indiana-av.

TO RENT—1710 MICHIGAN-AV., NICELY FUR... ...nished, every mod. conv.; reas.; good trans.

TO RENT — HANDSOMELY FURNISHED ...rooms; all conveniences; $1.25 per day; $6 per week. Hotel Herbert, 4... Vincennes-av.

TO RENT—710 MICHIGAN-AV., NICELY FUR... ...rooms; lavatory; "L" exp.; to 1 or 2 employed.

TO RENT—5449 PRAIRIE-AV., APT. H, FRONT ...rooms; widow's apt. home priv. Doug. 2430.

TO RENT—6017 GRAND-BLVD., 4606-07 GRAND...d, or. rooms; reas.; K.-s. exp. Blue 2726.

TO RENT—4753 CALUMET-AV., NICE, LARGE ...bedroom; modern, steam, phone; L. exp.; $2.

TO RENT—ROOMS, ROOMS, ROOMS. ROOMS ...furnished and unfurnished. 3... Indiana-av.

TO RENT — HANDSOMELY FURNISHED ...rooms; all conveniences; $1.25 per day; $6 per week. Hotel Herbert, 4... Vincennes-av.

TO RENT—LARGE CORNER ROOM IN PHYSI...cian's home. 2d flat. 6628 Union-av.

TO RENT—5642 PRAIRIE, 3D, BEAUTIFUL front, near exit.; private; reasonable; L exp.

TO RENT—SUNNY FRONT ROOMS; REASONable; phone; for good people.

TO RENT—FURNISHED ROOMS, 5820 INDIana-av. Tel. 4278 Wentworth.

TO RENT—BEAUTIFUL ROOM, MODERN home, only $2.75. 3000 Vernon-av.

TO RENT — NICE ROOM; REASONABLE; KENwood exp. and ind. cars. 4242 Langley-av.

TO RENT—LARGE, MEDIUM ROOM. MEDIUM RM.; private house; phone. 2207 Prairie-av.

TO RENT—3781 ELLIS-AV.—VERY DESIRABle rooms; mod. conveniences; private home.

TO RENT—ROOMS—WEST.

TO RENT—PLEASANT SOUTH ROOM, NEWLY furnished; all conveniences; modern conveniences; best transportation; small family; adults; breakfast optional; very reasonable. 845 Walnut-st., ...

TO RENT—PLEASANT SOUTH ROOM, NEWLY furnished and decorated; all modern conveniences; best transportation; small family, adults; breakfast optional; very reasonable. 845 Walnut-st., Phone Keeler 8884.

TO RENT — 211 ASHLAND-BLVD., NEAR Madison-st., handsomely furnished back parlor; well kept house; kitchen privileges.

TO RENT—LARGE UNFURNISHED OUTSIDE room, with alcove. 392 W. Adams-st.

TO RENT—NICELY FURN. FRONT PARLOR and single; h and c water; tel. 142 Ashland-blvd.

TO RENT—ROOMS—NORTH.

TO RENT—494 LA SALLE-AV., BY OWNER—Beautifully decorated and furnished rooms; hard wood floors, Wilton rugs, brass beds, hair mattresses, Marshall Field linens; running water, plenty of hot water at all hours, steam heat; first class in every particular; references. North 3623.

TO RENT—ANY ONE DESIRING A PLEASANT single or double room, with home comforts, newly furnished and decorated, modern; fine location; good transportation; phone; ½ block to N. State-st. Call at Cedar-st.

TO RENT—WELL FURNISHED ROOM TO LET in modern apartment, near Wilson express; steam and electric light; reasonable. Telephone Edgewater 6141.

TO RENT — AT THE WINTERSETT, VERY fine bachelor apartments of 2 and 3 rooms, with hot and cold water, baths; exclusive neighborhood. Wilson express; steam, gas, elec. light; reasonable. Telephone Edgewater 6141.

TO RENT—LARGE FRONT ROOM; PRIVATE apartment; near N. W. "L" express; steam heat; electric light; reasonable. 1744 Pemberton-...

TO RENT—5 WASHINGTON-PL., FACING THE square, pleasant, well heated rooms; running water; walking distance; reasonable.

TO RENT—2 CRILLY-CT., NEWLY FURNISHED rooms for widow's modern apt. MRS. ... White 2790.

TO RENT—440 LA SALLE-AV., REFINED wishes 4 roomers; desirable rooms; steam, ...

TO RENT—204 LA SALLE-AV., 2D APT.—FINE, furnished large front room. Gentlemen preferred; optional.

TO RENT—LARGE FRONT ROOM, 2D FLOOR; private family; reasonable; 2 blocks Wilson L. Phone Edgewater 4008.

TO RENT—FURNISHED FRONT ROOM; PRIvate family; 1786 Wrightwood-av., Apartment A.

TO RENT—FINE LIGHT ROOM AND USE OF ...; private family; best of accommodations; $6 flat, first L. Phone Douglas 5...

TO RENT — FURNISHED ROOMS; HEAT, ...; hot and cold water; single $2; double $2.50 ...; 5 blocks loop; walking distance. 826 Indiana-st. ...

TO RENT—SHERIDAN-RD., WILSON APT., 3 ...rooms, beautiful, light, airy room in private ...; refs. required. Edge. 4503.

TO RENT—1708 KENMORE-AV., 2D LARGE ...side room; bath; reasonable; Wilson L. ... Lake View 2679.

TO RENT—LARGE ROOM FACING LINCOLN ...; use of bath; to gentlemen; quality the best; ...; delivery anywhere in city, suburbs or ...try. We will call for plans. Phone, call or ...for big new catalog.
CHALLEN-HOERR CO.,
Atwood Bldg., Franklin and Fulton-sts. Phone Main 2372.
...12 S. California-av. Phone West 1218.

SALE—CHEAP—5,000,000 FEET NEW AND ...ond lumber, timber, joists, flooring boards, ...lath, shingles, sash, doors, mantels, cases, ...ns, washstands, closets, sink, laundry tubs. ...TERN WRECKING & LUMBER CO., ...3RD-ST. AND WENTWORTH-AV. PHONE YARDS 1278.

SALE—1 DOZEN PICKAXES, ½ DOZEN ...wheelbarrows, 5 suction pumps, some from 2 pulley blocks, structural tools and table ...3323 Wabash-av.

...DERS, ATTENTION! STOCK PLANS NO. ...are made to order, $10; cottage, house, 2 ...Catalogue 25 cents. PERLEY HALE, ...architect, 501 Atwood Bldg.

TO RENT—ROOMS—SOUTH.

TO RENT—4140 CALUMET, 1ST—NICELY FUR... ...room; mod.; kitchen priv.; exp., 47th cars.

TO RENT—2 FINE LARGE ROOMS FOR HSKP., furn. complete; run. water. 3341 Calumet-av.

TO RENT — 3064 DREXEL-BLVD., 1ST FRONT ...suite completely furn. for h'keep.; best trans.

TO RENT—4727 CALUMET, 1ST; RING 2D bell; nicely furn. parlor; exclusive kitchen privs...

West Side.

TO RENT — STRANGERS ARRIVING IN CITY and small families boarding should see the fine two room suites, furnished, bedding and dishes; complete for light housekeeping; $2, $2.50, $3 weekly; we have respectable tenants; there is room for others. 1711 Carpenter-st., near Lake-st. L.

TO RENT—3 ROOM HEATED FLAT; COMpletely furn. for housekeeping. 111 Honore-st.

North Side.

TO RENT—NEWLY FURNISHED 3 ROOM APT., large kitchen, piano; corner bldg., facing Lincoln Park. 3 Wisconsin-st., 1st flat.

TO RENT—482 LA SALLE-AV., 3 NEWLY DECorated and beautifully furnished housekeeping rooms; gas range, sink, everything modern.

TO RENT—361 SUPERIOR—LARGE FRONT room, large closet; housekeeping; also other rooms.

WANTED—ROOMS.

WANTED—TO RENT — BY MIDDLE AGED business man, with no children, bathroom attached; in a private home on North Side, east of Clark and north of Chicago-av.; want a quiet, comfortable home; no boarding house; demand and will furnish best references. Address O 114, Tribune.

WANTED—TO RENT—BY MAN AND WIFE, AT... ...ective, clean, well heated rooms with use of piano; and housekeeping privileges. Phone North 5273. 272 La Salle-av.

WANTED—TO RENT—YOUNG MARRIED COUple desire furnished room, North Side; board optional; must be reasonable. Address O 468, Tribune.

WANTED—TO RENT—YOUNG MARRIED COUple desire room or furnished housekeeping flat; North Side; Sheridan Park preferred; state price; I will help furnish the rooms. Address N 264.

WANTED—TO RENT — BUSINESS WOMAN wants large unfurnished room; prefer Corpus Christi parish; no other roomers; highest reference. Address N 364, Tribune.

WANTED—TO RENT—BY LADY EMPLOYED, a heated furnished or unfurnished room in Kenwood or Hyde Park. Phone 768 Oakland.

WANTED—TO RENT—3 FURNISHED OR UNfurnished housekeeping rooms, convenient to "L"; steam heat. Address C 366, Tribune.

WANTED—TO RENT—2 OR 3 HOUSEKEEPING rooms; good location; man, wife, and 2 children; North Side. Address A 294, Tribune.

BOARD AND LODGING—SOUTH.

THE HARVARD—
A homelike place on Washington-av., near park; 12 min. to loop; bright, sunny rooms, single or en suite; three connecting rooms; some with private arrangements for clubs or families of adults. 3714-16 Washington-av.

3920 LAKE-AV. — SECOND FLOOR ROOMS, young couples; private baths or without. Third floor, 2 young men or women; running water; reduced rate to permanent people; fine table; steam heat; I. C.

4545 AND 4547 OAKENWALD-AV. KENWOOD Inn—Nicely furnished rooms, single or en suite; private baths, lavatories, steam heat, etc., with board; choice residence location; 1 blk. to L. and R. R. ind. electric, or Kenwood L. express. Phone 3289 Drexel.

4402 BERKELEY-AV.—EXCEPTIONAL OPportunity; refined parlor and dining accommodations; private house; handsome suite; private lavatory; also single room; with board; reasonable; I. C., Ken. L. exp. Tel. Oakl. 1...

5208 JEFFERSON-AV.—LARGE, NEWLY FURnished front suite; private lavatory; also single rooms; excellent board; all modern conv.; short table board for 2 or 3 people; fine neighborhood; steam heat, electric light; 53d I. C. exp.

THE NEW HUNTINGTON, 107 E. 57TH-ST.—Beautiful location, convenient transportation, excellent service; table of highest reputation; rooms single or en suite, with private bath; $7 to $14 per week. 4545 BERKELEY-AV., 3D APT.

5406 JEFFERSON-AV.—LARGE, LIGHT, WARM, sunny room; private lavatory; modern, detached house; private home; board optional; dining and evening meals; 53d I. C. exp., Cottage Grove—60th-st. cars; reasonable.

4708 WOODLAWN-AV.—ELEGANTLY FURnished room or suite, with bath, running water, steam heat; strictly modern and exclusive; location Kenwood, near I. C. and surface cars; excellent board; with privilege of library. Midway 4...

5116 EAST END-AV. FACING THE LAKE, near Chicago Beach Hotel — Superb location; choice suites; large rooms, sunny; private; no other boarders; I. C. 5 min. and L. H. P. 6284.

5613 LAKE-AV.—ROOMS WITH ALCOVE FOR couples; also single rms.; excellent board; no offer for $6; I. C. and electric. Douglas 7...

5640 MICHIGAN-AV.—BEAUTIFULLY FURN... ...rooms with board; steam. Phone Doug 3070.

56 GROVELAND PARK—BEAUTIFUL LARGE front room; modern; excellent table. Doug. 5125.

2307 INDIANA-AV. — NICELY FURNISHED rooms; hot and cold water; reasonable.

5802 MICHIGAN-AV.—2 LARGE BEAUTIFUL rooms; home cooking; modern conveniences.

BOARD AND LODGING—WEST.

629 WASHINGTON-BLVD.—VERY DESIRABLE single and double rooms; running water; excellent table; ideal location; catering to people of refinement.

2230 HARRISON-ST.—FRONT ROOM, WITH board for gentleman; private family; steam heat; reasonable; one block Garfield Park El.

BOARD AND LODGING—NORTH.

2637 N. ASHLAND-AV. RAVENSWOOD—FURnished room, with board for two adults; first class accommodations.

414 N. STATE—LARGE, HANDSOMELY FURnished double room, adjoining bath, hot water, steam heat; excellent table and service.

113 E. ERIE — BEAUTIFULLY FURNISHED, exceptionally large front room; suitable for 2 or more; excellent table; walking distance.

RHODES INN, 2047 CLARENDON-AV., SHERidan-rd.—German table; take Evanston-av. car to Grace-st. or N. W. Elev. Lake View 4900.

956 E. OHIO—WARM FRONT SINGLE AND double rooms, with modern conveniences; good board; walking distance.

THE SHENANDOAH, KENMORE AND SUNNYside-ave., Sheridan Pk.—High class family home; N. W. "L." Wilson-av. sta. Tel. Edgewater 1237.

1708 KENMORE-AV.—LARGE, LIGHT ROOM; home board; Wilson "L." Phone Irving 678.

SULLIVAN.

820 DEARBORN-AV.—THE OLD McCORMICK Mansion—Beautifully furn. light rooms; large veranda; family life, fine cuisine; references.

2017 KENMORE-AV.—TO RENT FRONT ROOM, with board; Wilson ex.; steam; good board; small family. 26 apt.

505 CASE-ST.—ROOMS WITH BOARD; MODerate prices; walking distance. Tel. North 4766.

BOARD AND LODGING—NORTH.

16 ASTOR-ST.—THE MAISON DU NORD GETS the patronage of people who wish a quiet home; overlooking the lake; 1 minutes' walk to Lincoln Park; limitations to insure refinement; we are filled with rouge people as with families. Table certain; very good table in this unique place. Rates $7 to $10 per week. Chas. Gerber, Jr., Manager. Tel. 1...

MAISON-DU-LAC — 1436-7 WILSON-AV.—NEW, ly furnished apartments, single or en suite; excellent table; surface line and L. "N." express service. Phone Edgewater 5069.

663 FULLERTON-BLVD.—BEAUTIFUL SUNny room, with running water, suitable for two; steam, electric light, home cooking, convenient to all cars. Lincoln 1976.

1531 WINDSOR-AV., BETWEEN SHERIDAN-rd. and lake—Nicely furnished room, suitable for one or two; excellent board; good home cooking. Phone Edgewater 5069.

1093 CLIFTON-AV., 2D; 2 BEAUTIFUL SUNny rooms, single or en suite; excellent table; comfortable home; near Wilson L. station. Phone Edgewater 6778.

407-09-11 DEARBORN-AV. — FINE, LARGE front room for two; also single room; electric light; steam heat; hot water; well managed home-like place for young people. Black 5481.

536 WINTHROP-AV., COR. AINSLIE—LARGE pleasant rooms, private residence, first class board; near N. W. L. exp. station and lake; refs.

BREWSTER — FIREPROOF—1886 DIVERSEY-blvd.—2 room suites with bath; semi-European; also bachelor apts.; reasonable. Phone L. V. 1720.

WALDORF HOTEL, 140-42 E. MADISON-ST.—Nicely furnished rooms, with or without bath; electric light; excellent meals; 1 blk. I. C. 47th-st. Oakland 5847.

621 E. WASHINGTON-AV. — ATTRACTIVE rooms, s. h., running water, electric light, phone; 1 block I. C. and "L" express; excellent cooking; reasonable.

5618 CALUMET—TWO LARGE FRONT ROOMS with private bath, for gentlemen or man and wife desiring high class accommodations; excellent service and cuisine; walking distance.

THE MONTCLAIR, 4508-10 OAKENWALD-AV. —Nicely furnished rooms, all light; steam heat

REAL ESTATE—CITY.

FOR SALE—ON EASY PAYMENTS.
1 room new, modern residence, Evanston.....$4,000
2 flat brick, new, modern, Austin.....5,750
9 room modern residence, Austin.....6,250
2 flat brick near Garfield Park.....8,500
6 room modern residence, Woodlawn.....4,000
W. D. DUFF, 105 Washington st. Cent. 6819.

FOR SALE—REAL ESTATE—
REAL ESTATE AND LOANS.
ESTATES CAREFULLY MANAGED.
WINSOR-WINSOR & CO.,
119 MONROE-ST.

FOR SALE—WHO HAS $5,000 CASH TO INVEST in S. S. saloon corner, where we can guarantee 15% net? If you haven't the money or are not ready to act do not inquire. WILLIS & FRANKENSTEIN, 115 Dearborn-st.

FOR SALE—VALUABLE CENTRAL IMPROVED list in "loop district"; only principals desiring to invest wanted. Address O 362, Tribune.

FOR SALE—HAVE A NUMBER OF BARGAINS to offer in amounts from $1,500 to $200,000.
RENDT & KNOTT, 1402 Ashland Block.

FOR SALE—CORNER LAKE-ST. AND HERMitage-av., brick stores and flats, at sacrifice. Owner, J. K. BIGELOW, 603 Lake-st.

REAL ESTATE—SOUTH SIDE.

FOR SALE—
CHOICE PROPERTIES FAR BELOW VALUE
AND ON TERMS THAT PLACE THEM
WITHIN REACH OF ALL.

KENWOOD RESIDENCE.
Handsome 2 sty. NEW CORNER residence containing 9 rooms, hardwood throughout, steam.....$5,750

NEAR INDIANA-AV. AND 36TH-ST.
Elegant Bedford stone front residence, 10 large rooms, A1 condition throughout, value $7,500; price cut to ONLY.....5,250

INDIANA-AV. NEAR "L" STATION.
2 flat, NEW and strictly mod., rental $960; $1,000 cash, balance to suit; ENTIRE.....6,750

NEAR GRAND-BLVD. AND 36TH-ST.
2 flat, Bedford stone front, hardwood throughout, steam heat cozy home.....5,250

INDIANA-AV. NEAR 39TH-ST.
2 flat, 6 rooms and bath, full lot.....5,750

PRAIRIE-AV., NEAR 49TH-ST.
2 flat, NEW and strictly mod., rental $1,700. Building under 10 years' guarantee..18,500

43D-ST., NEAR VINCENNES-AV.
Choice business property, store and flat, rental $800; stove heat; small.....6,250

W. H. BOWERS & CO.,
Tel. Douglas 1868. 3657 Indiana-av.

FOR SALE—BARGAIN AT AUBURN PARK—
South Peoria-st., east front,
487x124½ feet, including 4
corner; sewers, water and street
paving in and paid for. Is sub-
divided into 40 foot lots. Will
sell entire or on terms. Ripe
for improvement.
Price.....$10,700

MADLUNG & EIDMANN,
401 Chamber of Commerce Building.

FOR SALE—NEW MODERN 6 FLAT BLDG. AT a bargain; rental $1,150; mortgage $6,000. 5½%.

FOR SALE—2 flat bldg. at a great sacrifice, within ½ block of Ill. Cent. and 2 blocks to "L" stations; rental $2,500; price $16,500.

FOR SALE—3 flat bldg.; new, modern, 6 rooms, on one of best residence streets in Woodlawn; rental $4,950; price $32,500; mortgage $17,500. 5½%.

GRAPPERHAUS, RUSSELL & CO.,
Phones Hyde Park 627 and 647. 367 East 63d-st.

FOR SALE—A MARVELOUS OPPORTUNITY—Value immediately recognized. 6452 Sangamon-st., 87½x125; solid stone front, 1-story room, separate steam plant for each flat. Here's a bargain you can't duplicate. Price $6,500. Get permit Chicago City Bank Agency, 2225 S. Halsted-st. Ask for STRAUS.

FOR SALE—$100 A FOOT WILL BUY 50 FOOT LOT IN HYDE PARK, NEAR I. C. EXPRESS. WHERE FLATS RENT FOR $30 A ROOM.
COME TO 112 LA SALLE-ST.
JOHN A. CARROLL & CO.,
112 LA SALLE-ST. 185 E. 83D-ST.

FOR SALE—BEST BARGAIN, SOUTH SIDE; marvelous, corner 2 flat; location improved; $13,000. 5½%. 1913; prepayment privilege; rent, $2,814; shows 10% net on selling price, $19,000, or 17% net on investment $7,500. J. A. DOLLARD, 1001 Chamber of Commerce.

FOR SALE—NEW 6 FLAT BLDG. IN WOODlawn, all rented; first class construction; oak finish throughout; strictly modern and up to date in all its appointments; lots 4 and 5 (lightly); 50x165; to 20x150 to alley; will sell for cash to net 12%. A big bargain. Owner, Address W L 886, Tribune.

FOR SALE—NEW FRESE BRICK AND STONE 2 flat, trimmed 3 flat bldg., 7 and 6 rooms, oak finish, elegant console, built in sideboards, beam ceilings, electric light, strictly modern; all large and light rooms; bargain price, $5,500; part cash; owner, 7214 St. Lawrence-av.

FOR SALE—PRAIRIE-AV., CHOICE VACANT; west front; near 58th-st.; 50 feet frontage, $35 foot; very deep lot; choice for 6 flats.
NEWBURY & CO., MARQUETTE BLDG.

FOR SALE—STATE-ST., NEAR 18TH, 45X147, 2 story brick, 3 stores, 3 flats; rent $2,520; stove heat; good repair; will be sold; for revaluation; ground rent $1,200; price $12,500. Who wants this snap? Address O E 516, Tribune.

FOR SALE—BIG BARGAIN—$20,000 CASH WILL secure fine 3 flat apartment, corner, 20 apartments; annual rental $9,000; never a vacancy; mortgage only $30,000; best investment in Chicago.
KIRK & CO., 100 Washington-st.

FOR SALE—NEW 6 FLAT—NEAR 47TH-AV.—near 62d-st.; thoroughly modern; all conveniences, including vacuum cleaning plant; $26,000; rental, over $3,500. C. R. GLENDON & CO., 94 S. 62d-st.

FOR SALE—ELIZABETH-ST., NEAR 50TH-ST. lot 25x125 ft.; owner will sacrifice; a pickup at $600; terms.
LANGRIDGE & LIVINGSTON,
4746 State-st.

FOR SALE—20% INVESTMENT ON MODERN improved 2 flat, Oakenwald-av., near 39th and Grand-blvd.; rents over $13,000. This property will bear the closest investigation.
E. B. RYAN & CO., La Salle-st.

FOR SALE—CORNER BRICK STORES AND flats, Northeast, cor. 63d and Princeton-av.; 8 stores, store, and 5 flats; stoves; rental $1,184; must sell; $12,000; equity $3,000.
LAKE & GAY, 95 North-st. and 6262-st.

FOR SALE—A SPECIAL SNAP—WABASH-AV., near 26th-st., 4 story brick and stone bldg., containing one store and 12 flats of 6 rooms each; steam heat; rent, $2,880 per year; price $28,800. Address W P 492, Tribune.

FOR SALE—3 FLATS, 7-6-5 ROOMS NR. 47TH-L station; rents $1,800; price $9,850; mtg. $8,000 at 5%. 100 cash needed; 5 years old; bargain.
J. P. O'BRIEN & CO.,
5060 Indiana-av. Oakland 2668.

FOR SALE—
Modern 9 room brick residence; h. w., hardwood floors throughout; splendid location, near I. C. express; only $5,500; easy terms.
JOHN CARROLL & BRO., 188 E. 83d-st.

FOR SALE—ELEGANT MODERN 9 ROOM stone front house, hardwood throughout, all light and in fine condition; nr. 44th and Forrestville-av.; $10,000 must be sold at once. Address T B 302, Tribune.

FOR SALE—6565 TO 6585 STATE-ST., 16 FLATS, stove heat, modern, new bldg.; mtge. $25,000; rental $3,600; bargain. Owner, 6567 State-st., residence or farm. GEO. J. WILLIAMS, 43 River-st. Phone Cent. 2100.

FOR SALE—BY OWNER, LARGE BREXEL-brick residence, 8 rooms, large lot, garage, cheap; price, $30,000; improvements could not be duplicated for price named. Address S L 870, Tribune.

FOR SALE—47TH-ST., NEAR VERNON-AV. 100 ft. price $70 foot to close estate; make offer; ripe for stores. E. A. CUMMINGS & CO., 108 Dearborn-st.

FOR SALE—ON GREENWOOD-AV., NEAR 45th-st., a fifteen room brick and slate residence and stable; five bathrooms; lot 100x175 feet. Address S 868, Tribune.

FOR SALE—10 ROOM HOUSE AND BARN, UNIversity district, Hyde Park; would sell at low price on easy terms; leaving city. Address J 261, Tribune.

FOR SALE—I WANT TO SELL MY COLONIAL apartment building near 45th and Woodlawn-av.; rent $4,500 per annum; will sell for $28,750. Address T B 2958, Tribune.

FOR SALE—HERE'S A BARGAIN FOR HOME or investment, 5 room cottage; toilet and gas; sewer-st., near Wentworth-av.; price $1,100; $500 cash. Merchants' Bank, 4640 Halsted-st.

FOR SALE—10 ROOM MODERN RESIDENCE, 4611 Grand-blvd.; 3 bathrooms, hot water heat, hardwood floors, open plumbing.
JOHN D. KEESEY, 45 Lake-st.

FOR SALE—FORECLOSURE PRICE—25 FEET vacant, vicinity 58d-st. and Union-av., including improvements; $300; terms. Oblander, 312 113 Monroe-st.

FOR SALE—CHEAP; MUST BE SOLD; 50 FT. on Drexel-av., near 50th-st.; ripe for improvement.
CONGER, 204 Chamber of Commerce Bldg.

FOR SALE—WOODLAWN—6 FLAT, MODERN; rental $3,850. Price $25,000. Address W L 111, Tribune.

FOR SALE—3 FLAT BLDG. RENTING FOR $1,300; mtge. $5,000; price only $8,000.
TROTTER & KIMBALL, 145 La Salle-st.

FOR SALE—2 STORY BUILDING ON JUSTINE-st., near 63d-st., $2,700; exceptional bargain. S. DARLING, 1753 W. Monroe-st. 6540—Phone West 460.

FOR SALE—FOR BARGAINS IN SOUTH SIDE real estate only call on W. H. McCLELLAN, 5401 Eliss-st.

FOR SALE OR EXCHANGE—$35,000; RENT $3,600; 6 flat bldg.; South Side avenue.
BENJ. BISSINGER, 100 Washington-st.

FOR SALE—LINCOLN-ST., NEAR 64TH, NEW 2 flat, 6 rooms and bath; rents $480; terms; price $5,400; rents $540; terms, $5,900.
HANCOCK & DOAK, 97 WASHINGTON-ST.

FOR SALE—SPECIAL BARGAINS IN FLATS and houses this vicinity. FINAN & CO., 313 Schiller Building, Phone Central 2988.

FOR SALE—LONG LEASEHOLD; STATE-ST. cor. bldg. in. of 51st-st.), stores and flats, steam heat; 10% invest't. Address T A 229, Tribune.

FOR SALE OR RENT—IF YOU WANT TO BUY or sell or exchange, call on E. B. BALDWIN & CO., 35th and Indiana-av.

FOR SALE—WANTED—WE SELL YOUR PROperty in 10 to 60 days. Write or call on us for results. INCLINE REALTY CO., 218 W. 63d-st.

FOR SALE—BANG UP 6 FLAT BUILDING, Ingleside-av.; rents for $2,500; price $20,000.
MULVANEY & BRO., 79 Dearborn-st.

FOR SALE—BARGAIN; NEARLY NEW; IMproved; choice location. ISAAC MILLER HAMILTON Marquette Bldg. Central 2988.

FOR SALE — 1508 MICHIGAN-AV., 3 STORY stone front, 2 residences, lot 24x100. D. R. DUNGOUNG & CO., R. 49, 107 Dearborn-st.

FOR SALE — MODERN NEW 2 FLAT BLDG., finest location on S. S.; small cash payment balance to suit. OWNER, 4715 Ellis-av. 6254-st.

FOR SALE—CALUMET-AV., NEAR 33D-ST., 10 room stone front house; 3 room deep; complete order. F. GAYLORD, 175 Dearborn-st.

FOR SALE—75 FT. YATES-AV. NORTH OF 75th-st., $16 per foot; fine bargain.
P. J. McDONAGH, 75th and Railroad-av.

FOR SALE—NEW GARAGE, 69TH-ST. AND Yale-av., 82x140 ft.; terms to suit purchaser. ROBERT H. BARBER, 6970 St. Lawrence-av.

FOR SALE—$5,500, WINDSOR PARK, BOND-av., new house, 8 r.; fine lake view.
WILLIAM H. MOONEY, 1006 Washington-st.

FOR SALE—NEW 6 FLAT BLDG., RANGLEY-A 3 room brick residence; BARGAIN at $3,000
CHESHIRE & SHOTWELL, 4904 Cottage Grove.

FOR SALE—8235 SOUTH PARK-BLVD., 7 ROOM brick dwelling, hardwood floors; electric lights; premises little below those on South Side; $4,150.

FOR SALE—SNAP, 6031 PEORIA-ST., 4 FLAT frame; modern; rents $450; splendid condition; price $3,100; $1,000 cash, bal. payments. Owner.

FOR SALE—NEW 7 ROOM RESIDENCE 47TH STONE hall, furnace, $7,000; 6774 S. Halsted-st. Monday $4,500. TRONERUD & CO., 624 W. 63d-st.

FOR SALE OR LEASE—N. E. COR. MICHIGAN-av. and 51st-st. Address P T 531, Tribune.

REAL ESTATE—SOUTH SIDE.

FOR SALE—THE MOST DECIDED BARGAINS EVER OFFERED IN INVESTMENTS AND HOMES.

Near 51st-st. "L" sta., double 3 story brick and stone, 6 flats of 4 and 5 rooms, modern in every detail, steam heat, etc.; rental over $2,000; price $13,000.

Near 51st-st. "L" sta., massive 3 story stone of 3 flats, 7, 8, and 8 rooms; large and light, rooms elegantly finished in hardwoods, steam heat, etc.; 12 feet of permanent light space; rental $1,800 a year; price $11,750; mortgage $7,000, 5%.

Near 53d and Washington Park, 2 story brick and stone, 2 flats of 6 and 7 rooms, finished in hardwoods, steam heat, etc.; cost $8,500 in 1906; price $6,900.

36th-st., near Michigan: 2 story stone and brick, 5 and 6 rooms, finished in hardwood, tile and marble, hot water heat, etc.; nothing better or more modern; rental $900; price $7,750.

1407 67th-st.-blvd., opposite Ogden Park; new 2 story stone and brick, 6 and 6 rooms, finished in hardwoods, steam heat, etc.; price $7,000; open for inspection.

Saloon corner, near our office, leased to brewery at yearly rental $668; price $2,500.

RESIDENCES.

Prairie-av., near 43d-st., detached 2 story brick and stone, 10 rooms and baths, finished in hardwoods, furnace heat; good stable; lot 25x161; owner is going to California and will take $6,500, although it cost him over $10,000.

Woodlawn home—One of the finest in district; massive hand carved stone, 10 rooms, finished in beautiful hardwoods, steam heat, fine brick stable, side drive, lot 50x126; price $10,000.

Michigan-blvd., near 36th-st., detached 3 story brick, 10 rooms and baths; this home was modernized by present owner 4 few years ago at an expense of over $4,000; owner gone to California and orders us to close it out with the furniture, which was made and put in place by Marshall Field & Co. at a cost of over $5,000; all going at $15,600.

Kenwood home—3 story brick and wood, very fine, large grounds, side drive to modern garage, cost over $15,000; now owner has no use for it and will take $10,000.

STOVE HEATED INVESTMENTS.

47th-st., near Halsted; brk 2 story and basement brick store and 4 flats, bath and gas in each flat; year rental $800; can be increased if $200 is spent on additions to store; present owner is a nonresident and must have money; price $5,000 this week, $2,000 cash.

State-st., near 55th-st.; substantial 2 story frame on heavy stone foundations; 5 stores and 5 flats of 6 rooms and bath each; annual rental $2,760; price $16,000.

Near 41st and State-st.; big double 2 story frame on stone basement; store and 4 flats of 5 rm'p large, light rooms and bath each, finished in natural wood; annual rental $884; price $5,200.

Dearborn, north of 39th-st., 2 story brick 9 flats 6 and 6 rooms and baths, gas, etc.; rental $468; price $8,500.

P. F. M'CARTHY & Co.

State and 39th-sts., or 51st and Prairie-av.

FOR SALE—5 ROOM FRAME ON 81ST-ST. near Leavitt-st., only $1,250, on terms of $100 cash, balance $12 per month. Address S N 423, Tribune.

REAL ESTATE—WEST SIDE.

LYMAN LYMAN

FACTS

HOUSE BUYERS SHOULD NOT OVERLOOK.

LYMAN METHODS.

SAVES 25 PER CENT IN BUILDING.

LYMAN PLANS

UTILIZE EVERY FACTOR IN BUILDING, AVOIDING ALL WASTE.

LYMAN DESIGNS.

GIVE UTMOST CONVENIENCE, COMFORT, AND SATISFACTION.

LYMAN CONSTRUCTION

INSURES ACCURACY IN EVERY PART. EXPECTING GREAT SAVING IN UPKEEP.

LYMAN TERMS.

MAKE HOUSE OWNERSHIP CHEAPER THAN PAYING RENT.

CHOICE OF 30 MODERN MODELS IN FINEST SECTIONS ON WEST SIDE, 2158 TO 2169 WEST VAN BUREN-ST., FLOURNOY, W. HARRISON, AND 44TH-AV., ALL WITHIN 30 MINUTES' RIDE OF LOOP. TRANSPORTATION GARFIELD PARK BRANCH METROPOLITAN L.
FIVE CENT FARE.

$4,000. $4,250. $4,500.

SMALL AMOUNT CASH. BALANCE $23 MONTHLY, SAME AS RENT.

NOW READY FOR OCCUPANCY. NO MONTH-LY PAYMENT UNTIL APRIL NEXT.

HOT WATER HEAT, WHITE TILE BATHS, ELECTRIC LIGHT.

OPEN SUNDAY. OPEN SUNDAY.

JOHN R. LYMAN,
LARGEST BUILDER OF HOUSES OF QUALITY
6640 LOWDEN-AV. PHONE H. P. 1908.

FOR SALE—WE ARE OFFERING A VERY MODern and well constructed 12 room pressed brick corner residence on MONTROSE-ST., not far from this office—7 large light bedrooms; oak and mahogany stained cabinet finish; 5 mantels; beautiful china closet; parlor chandeliers cost $250 each; hardwood floors throughout; two bathrooms; tiled plumbing. This corner cost originally over $18,000. For a quick sale we will submit an offer of $6,500.

Many other bargains in house and flats.

J. A. WENDELL & CO., Ogden and Van Buren.

FOR SALE—
SPECIAL—SEE THIS.
328 FULTON—NEXT TO COR. ASHLAND.
2 story brick and frame 9 rooms, furnace and bath; lot 25 ft. front; excellent opportunity for business purposes; the cheapest little property to be had in this part of the city.
E. WOLTERSDORF & CO., Excl. Selling Agents, Cor. Madison-st. and Ashland-blvd.

FOR SALE—FOR BARGAINS IN CHICAGO PROPERTY, especially on the West Side, see
B. J. GLASER,
1573 Ogden-av., near Millard-av.
Finest real estate office in Chicago.

FOR SALE—A GOOD CORNER ON W. 12TH-ST., store and 5 flats; rents $117; stove heat; price $11,500; also a fine new flat on Douglas-blvd., near Spaulding-av., $12,000. Address Owner, S N 434, Tribune.

FOR SALE—COR. HOYNE AND MONROE, 3 story and basement stone building, leased for hospital; rent $2,400; price $30,000; terms to suit purchaser. Address owner, 1115 Home-av.

FOR SALE—OR EXCHANGE—SHERIDAN-RD. south of Irving Park-blvd., my high class 6 apt. bldg., 8 and 10 rooms and reception hall, beam ceiling in dining rooms, electric light, wall safes, shower bath, consoles, mantels, hall (teak); everything necessary for fine bldg.; rental about $6,700; property clear; give some chg good deal. Address T B 153, Tribune.

FOR SALE—
171 RUSH-ST. TWO STORY AND BASEMENT brick residence. Eight rooms; furnace; easy walking distance downtown. Immediate possession.
OGDEN, SHELDON & CO.,
94 CLARK-ST.

FOR SALE—2 FLATS—EDGEWATER—
One of the most elegant modern and attractive 2 flat properties on the North Shore, built by owner for home and investment; 8-8 rooms; hot water heat; lot 50x175 ft. For full particulars call up or address
HIBERNIAN BANK, Agt., 122 Monroe-st.

FOR SALE—BARGAIN IN GENTLEMAN'S home. Large brick residence; four baths; hardwood finish; hot water heat; lot 125x200; brick garage; must sell on account of sickness. Price 25% less than cost. Located just north of Lincoln Park; built 1907.
WM. D. FISCHER, 122 Clark-st.

FOR SALE—CHOICE BUSINESS PROPERTY, 3 story brick; rents $2,400; 3 flats and basement; suitable for any kind of business; on account leaving city; only $7,800 if taken within ten days. Near Southport "L" and Irving Park-blvd.
JOHN BOBEL, 969 Southport-av.

FOR SALE—FINE INVESTMENT.
Elegant 6 flat bldg. strictly up to date; 5-6 rooms; rents $3,400; lot 50x126 ft., on Alexander-pl., near Sheridan-rd.
HIBERNIAN BANK, Agt., 122 Monroe-st.

FOR SALE—FOR INVESTMENT—
2 story and basement brick bldg., containing 4 flats, 4 rooms each; steam heat; on 50 ft. lot on Orchard-st., near Division-av.; rents $1,250.
HIBERNIAN BANK, Agt., 122 Monroe-st.

FOR SALE—OR EXCHANGE—INCOME PROPERTY; 6 flat bldg., Kenmore-av. Edgewater, colonial; 3 rooms, 2 baths, hardwood finish throughout; steam heat; owner will exchange for vacant lots. H. W. CROXTON, 105 WASHINGTON-ST.

FOR SALE—A 6 ROOM HOUSE BRICK BASEment, high class plumbing, gas and electric fixtures, all improvements, large lot, ¼ blk. to N. W. "L" station at Kedzie-av., Ravenswood. Owner, E. BENSON, 1175 N. Clark-st.

FOR SALE—SNAPS ON LAKEMORE-AV. corner for flats; to be built near Le exp. sta., 100x150, worth $12,500; price $10,000.
H. W. HARPOLD & CO.,
Cent. 44. 145 La Salle-st.

FOR SALE—$11,000—BARGAIN; 1 STY. FLATS; NEW, SOLID STONE FRONT BLDG.; WIDE LOT; NR. LAKE AND N. W. "L" EXP. STA.; CHOICE HOME DIST. J. F. HECHT, 116 DEARBORN-ST.

FOR SALE—VACANT BARGAINS.
Lawrence-av., near the lake, 60 feet, $80.
Kenmore-av., near Lawrence, 40 feet, $70.
Lakewood-av. corner, 50 feet, $70.
H. W. CROXTON, 105 Washington-st.

FOR SALE—DECIDED BARGAIN—FINE 2 APT. bldg., near "L" station, Edgewater; 5 and 6 rooms; nearly new; fine repair; steam heat; wide lots; $6,000. ISAAC MILLER HAMART & CO., 1211 Bryn Mawr-av., cor. Evanston-av.

FOR SALE—VERY DESIRABLY LOCATED new 2 flat bldg., 5 and 6 rooms, steam heat; Warren-av., near Robey-st.; unexcepted rent. 1 tenant. OSGRIS HART & CO., 1211 BRYN MAWR-AV., cor. Evanston-av.

FOR SALE—2 BLDGS. OF 2 AND 3 FLATS EACH, brick, stone basements, fine finish; 2 mantels; nr. Humboldt Pk.; mtge. $5,000, 5½ per cent. 5 yrs. A snap at $10,000.
BALDWIN & BALDWIN, 105 Washington-st.

FOR SALE—EIGHT ROOM HOUSE; HARDwood floors, best open plumbing, hot water heat; electric light; fine barn; incumbrance $1,500; equity $4,500. Address J Y 276, Tribune.

FOR SALE—YOU CAN FIND NOTHING BETter for the price than Boswell's modern homes. Montrose-av., cor. Milwaukee; $2,500 up; very easy terms. BOSWELL & CO., 1st floor Ashland Block.

FOR SALE—SNAP—125 FT. BUSINESS COR. vacant, Fullerton-av. section and half section line; quick sale imperative; might take part second flat, Lincoln-av. section. Owner, 1115 Home-av.

FOR SALE—CHOICE 2 STORY FLATS, ARTEsian-av., near Humboldt-blvd., only $3,700.
BENSON, 99 Randolph-st. Phone 6917 Central.

FOR SALE—$100 PER FT. IMMEDIATELY; 60 ft. on Washtenaw, near Humboldt-blvd.
C. WOODHOUSE, 3?6 Oakwood-blvd.

REAL ESTATE—MFG. PROPERTY.

FOR SALE—
Space—Buildings and Sites on
Switch Track or Dock
J. H. VAN VLISSINGEN & CO.,
Established 1879.
1909 First National Bank Bldg.
Phone Central 162.

FOR SALE—FACTORY SITES WITH UNEXcelled freight facilities and labor market. Suitable for heavy and light manufacturing. Direct rail or rail and water connections. $1,000 and up per acre.
Map and plat.
ALBERT DE WOLF ERSKINE,
226 La Salle-st.

FOR SALE—GRAY IRON FOUNDRY; MODERN in every detail; equipped for immediate operation; 18,000 square feet of space; thoroughly equipped for most economical production of light and heavy work; excellent direct switching facilities; located forty minutes from city center; easy terms. Address T B 214, Tribune.

FOR SALE—OR LEASE—AN EXCEPTIONALLY desirable piece of warehouse or manufacturing property located on C., B. & Q. private switch at W. 21st and Sangamon-sts., 100x250 feet with 2 story and basement building covering the east 100 feet. Apply on premises to owner, SEYMOUR & PECK COMPANY. Phone Canal 848.

FOR SALE—
IDEAL SITE FOR FACTORY OR BUSINESS.
55x142 feet, northeast corner of Maple-av. and Harrison-st. Oak Park; with switch track in from C. & N. W. R. R. Inquire of owner, 618 Maple-av., Oak Park, Ill.

FOR SALE—MANUFACTURING AND WAREhouse property on dock and switch track, Chicago and vicinity.
S. H. MILLS & CO., 172 Washington-st.
Industrial Properties Exclusively.

FOR SALE—OR LEASE—INDUSTRIAL SITES, vacant and improved, with or without rail and water facilities.
F. W. McKINNEY & S. H. HODGE,
Phone Central 6561. First National Bank Bldg.

FOR SALE—CHOICE MANUFACTURING SITE AT LARGAINES, Wilson-st. near Morgan. 75x150 to 30 foot street in rear, only $150 per foot; worth $200.
J. A. WENDELL & CO., Ogden and Van Buren.

FOR SALE—2187-ST., NEAR CENTER-AV. AT a bargain, 75x116 ft.; light on three sides; near Commonwealth Edison big plant.
GUNDLACH & THOMSEN, 70 Dearborn-st.

FOR SALE—BARGAIN—100X126, WITHIN three blocks of Ashland and Jackson-blvds. Address T A 231, Tribune.

FOR SALE—AT A SACRIFICE—VERY DESIRable N. Jackson-blvd. corner. Address T A 220, Tribune.

FOR SALE—22,000 SQ. FT. R. R. PROPERTY; WEST SIDE. E. E. COOPER, 59 Dearborn-st.

REAL ESTATE—NORTH SIDE.

FOR SALE—
LAKE VIEW SNAPS.
Irving Park-blvd. 100 ft. near Lincoln-st.
Business lots near Ravenswood [illegible].
Bradley-pl., 97x125, s. e. corner Leavitt-st.
Fine location for flats.
East Ravenswood Park, corner Wells Fiske-av.
High class manufacturing site.
Byron-st., 80x125, s. w. corner Hamilton-st.
PRICES CUT FOR QUICK ACTION.
OGDEN, SHELDON & CO.,
94 Clark-st.
Phone Main 1018.

FOR SALE—OR EXCHANGE—SHERIDAN-RD. south of Irving Park-blvd., my high class 6 apt. bldg., 8 and 10 rooms and reception hall, beam ceiling in dining rooms, electric light, wall safes, shower bath, consoles, mantels, hall (teak); everything necessary for fine bldg.; rental about $6,700; property clear; give some chg good deal. Address T B 153, Tribune.

FOR SALE—
171 RUSH-ST. TWO STORY AND BASEMENT brick residence. Eight rooms; furnace; easy walking distance downtown. Immediate possession.
OGDEN, SHELDON & CO.,
94 CLARK-ST.

FOR SALE—2 FLATS—EDGEWATER—
One of the most elegant modern and attractive 2 flat properties on the North Shore, built by owner for home and investment; 8-8 rooms; hot water heat; lot 50x175 ft. For full particulars call up or address
HIBERNIAN BANK, Agt., 122 Monroe-st.

FOR SALE—BARGAIN IN GENTLEMAN'S home. Large brick residence; four baths; hardwood finish; hot water heat; lot 125x200; brick garage; must sell on account of sickness. Price 25% less than cost. Located just north of Lincoln Park; built 1907.
WM. D. FISCHER, 122 Clark-st.

FOR SALE—CHOICE BUSINESS PROPERTY, 3 story brick; rents $2,400; 3 flats and basement; suitable for any kind of business; on account leaving city; only $7,800 if taken within ten days. Near Southport "L" and Irving Park-blvd.
JOHN BOBEL, 969 Southport-av.

FOR SALE—FINE INVESTMENT.
Elegant 6 flat bldg. strictly up to date; 5-6 rooms; rents $3,400; lot 50x126 ft., on Alexander-pl., near Sheridan-rd.
HIBERNIAN BANK, Agt., 122 Monroe-st.

FOR SALE—FOR INVESTMENT—
2 story and basement brick bldg., containing 4 flats, 4 rooms each; steam heat; on 50 ft. lot on Orchard-st., near Division-av.; rents $1,250.
HIBERNIAN BANK, Agt., 122 Monroe-st.

FOR SALE—OR EXCHANGE—INCOME PROPERTY; 6 flat bldg., Kenmore-av. Edgewater, colonial; 3 rooms, 2 baths, hardwood finish throughout; steam heat; owner will exchange for vacant lots. H. W. CROXTON, 105 WASHINGTON-ST.

FOR SALE—A 6 ROOM HOUSE BRICK BASEment, high class plumbing, gas and electric fixtures, all improvements, large lot, ¼ blk. to N. W. "L" station at Kedzie-av., Ravenswood. Owner, E. BENSON, 1175 N. Clark-st.

FOR SALE—SNAPS ON LAKEMORE-AV. corner for flats; to be built near Le exp. sta., 100x150, worth $12,500; price $10,000.
H. W. HARPOLD & CO.,
Cent. 44. 145 La Salle-st.

FOR SALE—$11,000—BARGAIN; 1 STY. FLATS; NEW, SOLID STONE FRONT BLDG.; WIDE LOT; NR. LAKE AND N. W. "L" EXP. STA.; CHOICE HOME DIST. J. F. HECHT, 116 DEARBORN-ST.

FOR SALE—VACANT BARGAINS.
Lawrence-av., near the lake, 60 feet, $80.
Kenmore-av., near Lawrence, 40 feet, $70.
Lakewood-av. corner, 50 feet, $70.
H. W. CROXTON, 105 WASHINGTON-ST.

FOR SALE—DECIDED BARGAIN—FINE 2 APT. bldg., near "L" station, Edgewater; 5 and 6 rooms; nearly new; fine repair; steam heat; wide lots; $6,000. ISAAC MILLER HAMART & CO., 1211 Bryn Mawr-av., cor. Evanston-av.

FOR SALE—VERY DESIRABLY LOCATED new 2 flat bldg., 5 and 6 rooms, steam heat; Warren-av., near Robey-st.; unexcepted rent. 1 tenant. OSGRIS HART & CO., 1211 BRYN MAWR-AV., cor. Evanston-av.

FOR SALE—2 BLDGS. OF 2 AND 3 FLATS EACH, brick, stone basements, fine finish; 2 mantels; nr. Humboldt Pk.; mtge. $5,000, 5½ per cent. 5 yrs. A snap at $10,000.
BALDWIN & BALDWIN, 105 Washington-st.

FOR SALE—EIGHT ROOM HOUSE; HARDwood floors, best open plumbing, hot water heat; electric light; fine barn; incumbrance $1,500; equity $4,500. Address J Y 276, Tribune.

FOR SALE—YOU CAN FIND NOTHING BETter for the price than Boswell's modern homes. Montrose-av., cor. Milwaukee; $2,500 up; very easy terms. BOSWELL & CO., 1st floor Ashland Block.

FOR SALE—SNAP—125 FT. BUSINESS COR. vacant, Fullerton-av. section and half section line; quick sale imperative; might take part second flat, Lincoln-av. section. Owner, 1115 Home-av.

FOR SALE—CHOICE 2 STORY FLATS, ARTESian-av., near Humboldt-blvd., only $3,700.
BENSON, 99 Randolph-st. Phone 6917 Central.

FOR SALE—$30 PER FT. IMMEDIATELY; 60 ft. on Washtenaw, near Humboldt-blvd.
C. WOODHOUSE, 3?6 Oakwood-blvd.

REAL ESTATE—NORTHWEST SIDE.

FOR SALE—ONE-HALF ACRE LOTS AT WEST IRVING PARK [125x126]; five city lots, $225 and up; city water and sidewalks; only a few left; biggest snap ever offered; branch office, corner Milwaukee-av. and Irving Park-blvd., open Saturday and Sunday; come out and see—$100 cash—$10 per month; buy one and make money.
J. A. WENDELL & CO., Ogden and Van Buren.

FOR SALE—HOME BARGAINS.
Send for our latest list of
IRVING PARK BARGAINS.
HAENTZE & WHEELER, 2805 Milwaukee-av.

FOR SALE—6 ROOM FRAME HOUSE, CENTER of Irving Park, brick foundation, modern, $200 finished; lot 40x125; owner, architect, bearing ceiling, furnace; price $3,800; A No. 1 home. [3454.] HAENTZE & WHEELER, 2805 Milwaukee-av.

FOR SALE—NEW 7 ROOM HOUSE; FURNACE heat, oak trim, oak floors, walls tinted, laundry tubs, cement floors, open plumbing; price $3,400; easy terms.
E. A. WASHBURN, Elston and Hamlin-avs.

FOR SALE—SEE DICKINSON'S ARTISTIC BUNGALOWS—LATEST IN BEAUTIFUL HOMES—Wide lots; Irving Park; 6 to 8 rooms; $3,300 to $5,500; easy terms. Office 3643 Milwaukee-av. cor. Irving Park-blvd.

FOR SALE—2 BLDGS. OF 2 AND 3 FLATS EACH, brick, stone basements, fine finish; 2 mantels; nr. Humboldt Pk.; mtge. $5,000, 5½ per cent. 5 yrs. A snap at $10,000.
BALDWIN & BALDWIN, 105 Washington-st.

FOR SALE—EIGHT ROOM HOUSE; HARDwood floors, best open plumbing, hot water heat; electric light; fine barn; incumbrance $1,500; equity $4,500. Address J Y 276, Tribune.

FOR SALE—YOU CAN FIND NOTHING BETter for the price than Boswell's modern homes. Montrose-av., cor. Milwaukee; $2,500 up; very easy terms. BOSWELL & CO., 1st floor Ashland Block.

FOR SALE—SNAP—125 FT. BUSINESS COR. vacant, Fullerton-av. section and half section line; quick sale imperative; might take part second flat, Lincoln-av. section. Owner, 1115 Home-av.

FOR SALE—CHOICE 2 STORY FLATS, ARTESian-av., near Humboldt-blvd., only $3,700.
BENSON, 99 Randolph-st. Phone 6917 Central.

FOR SALE—$30 PER FT. IMMEDIATELY; 60 ft. on Washtenaw, near Humboldt-blvd.
C. WOODHOUSE, 3?6 Oakwood-blvd.

REAL ESTATE—SUBURBAN—SOUTH.

FOR SALE—NEW MODERN 7 AND 8 ROOM strictly modern residences; all conveniences; large lots; Americus, within walking distance; party disposed to accommodates 50; good place for hunting or dating club; best trans.; 800 mins. north. Price $4,500. Address J 321 E. 63d-st.

FOR SALE—TEN ROOM COUNTRY HOME with small hotel at Rosedale, Fox river, near McHenry, Ill. Address N 454, Tribune.

REAL ESTATE—FARM LANDS.

FOR SALE—YOUR CHANCE FOR A SPLENDID home in Sunny Southern Alberta, Canada, on the new crop payment partnership plan.
You can lay the foundation for an independent fortune. You can pay for the land out of your crops. "No crops—no pay." The best land proposition on the American Continent. Not necessary to come at once, as we will start operations to break, cultivate, and seed such parts of your land as you wish and start the crops for you. Sunny Southern Alberta harvested the largest crops on the continent this year. Ideal climate. Splendid transportation facilities. Good roads. Quick cash markets. Excellent schools, churches, and neighbors. Permanent water supply, making good crops a certainty. Five beautifully printed books fully describing this remarkable opportunity now sent free. Write for them. They are "Facts," "Gist of Life," "Public Opinion," "Starting a Farm," and "Animal Husbandry." Prepared by experts. Encyclopedias of information, all free. Address Canadian Colonization Dept., Canadian Pacific Railway, 267 9th-av., W., Calgary, Alberta, Canada.

FOR SALE—
SOUTH DAKOTA RANCH.

We own and offer for sale one of the finest ranches in the Western neighborhood, near railroad; 8,000 acres fine alfalfa bottom land; good buildings, artesian well, etc. Without question the cheapest ranch in the West. We offer it to the right party on easy terms. Write at once for further particulars.
We offer 2,000 acres of Ponca, Dixon county, Nebraska, corn belt of South Dakota. Good neighborhood; richest soil; near town; a fine proposition; $16 per acre; easy terms.
We have a large list of both improved and unimproved farms in North Dakota and South Dakota and a few large trac

REAL ESTATE TO EXCHANGE.

D EXCHANGE—NEW HYDE PARK COR APARTMENT; NEAR 57TH; RENTING FOR $17,000 YEARLY; OWNER WILL ANY CAN MAKE IT PAY 10%; NET OF GH VALUE BY APPLYING AT ONCE TO ANAGE THE BUILDING. A. CARROLL & CO., 119 La Salle-st. AIN FLOOR.

RAPE FARM IN MICHIGAN, 160 ACRES, FINE lasting grapes wheat, 776 corn, and potato ard; producing last season over 65,000 bu. apes; total annual receipts about $6,500; de for improved Chicago real estate value 1,500; state what you have. Address T 2 Tribune.

D EXCHANGE—NEW MODERN 23-APT. BLD south side; Alley L and electric transporta and 5 rooms, all light; oak and mahogany ite enamel finish; hardwood and mosaic floo tal $8,500; incumbrance, $50,000; consider ot or old improved for equity. COCHRAN & McCLIER, 107 Dearborn-st.

VE $20,000 WORTH OF CLEAR VACANT D ort Wayne, Ind., on which we will guarant on of $5,000. Will exchange for equity in Chi ast building in Wilson or Lake district. (F. B. E. ORRIS HART & CO., 1310 Wilson-av., cor. Evanston-av.

EXCHANGE—DENVER VACANT, UNIN umbered corner, 82x126, facing trolley; 17 mi s to heart of city for equity in 6 or 8 flat, sing ant, Hyde Park or Woodlawn r. s. of 60th. W. Bell, Tribune.

EXCHANGE—12 ROOM STONE FRONT ouse, Kenwood, and cash, for good vacant ner; preferred. GEORGE HERRAUS, RUSSELL & CO., hone Hyde Park 627 and 647. 307 E. 63d-st.

CHANGE — WHAT HAVE YOU IN RIFE west Side vacant to exchange for a fine bra front 2 flat building, near Washington-bo 48th-av.? F. P. KRAUBE & CO., 1410 Ad -av.

ST MAKE DEAL ON CORNER 16 FLATS, 80 rental $5,500 per year; inc. $27,500, at $ t; long time. Room 1, 167 Dearborn-st. ULL COMMISSION TO AGENTS. JOHN F. WALLACE, 145 La Salle-st.

NTED—HIGH GRADE 12 FLAT BUILDING $., for cash clear vacant, if your mortgage and you want to trade, see us. Give full ars for attention. Address T A 228, Tribune.

REAL ESTATE LOANS.

NEY TO LOAN—

owing funds of both Chicago and eastern in ors, we are at all times prepared to make loa improved Chicago real estate at lowest rate er in large or small amounts. Our exceptio ilities for negotiating building loans enable us e prompt and satisfactory service.

G. H. CONEY & CO., Real Estate Loans and Investments, 181 La Salle-st.

R SALE—VERY CHOICE 6% MORTGAGES oured on improved city property not exceed n double the amount of the loan in the follow amounts:

Titles perfect.
$1,400. $2,000. $2,500. $3,000. $3,500. $4,000. $4,500. $5,000.

CHARD A. PADDOCK & CO., 115 Dearborn-st.

NEY TO LOAN ON CHICAGO REAL E ate. Low rates. Building loans a specialt R SALE—5% and 6 per cent mortgages i unts of $1,500 and upward. Interest pa . J. H. McCORTNEY, 723 Chamber of Com Washington and La Salle-sts. Phone 1010.

SECOND MORTGAGES. mall or any amounts; your own terms. even years' record of fair dealing. LOANS ON RENTS. uick money for taxes and repairs. EST & CO., 215 Dearborn-st., corner Adams.

NEY TO LOAN. have a large fund to loan upon first will interest the borrower. THAT FIGURES CLOSE. BUILDING LOANS. C. HEINEMANN & CO., 92 La Salle-st.

ALWAYS HAVE CHOICE FIRST MOR for sale in almost any amount, netting and 6 per cent interest; Chicago title and trust pany guarantees each mortgage to be paid. HONE CENT. 4857. 100 WASHINGTON-ST.

OUR RATES ON ALL KINDS OF SMAL rst time loans on real estate mortgages, rents ns on any fixed income; communication to inal loans made within 24 hrs. U. S. Invest Co., 1424 Unity Bldg.

F. MARSH & COMPANY, BANKERS. 1020 TRIBUNE BUILDING. present large estates and loan funds for an corporations and many individuals. BUILDING LOANS A SPECIALTY.

TED—A LOAN OF $25,000 FOR 5 YEARS 6%, secured by highly improved farm lands ty of Illinois, 60 miles from Chicago; $100,000 inspect land at small expense; loan cannot t by owner. Address W L 110, Tribune.

R SALE—FIRST MORTGAGE FOR $6,000 5 years, 6% interest, on new 2 story brick buildi home valued at $15,000, leased to responsi for 5 yrs.; rental $1,200 a year. Guarante Address O 881, Tribune.

LDING LOANS— commission; PROPERTY MANAGED. P. HARDING & CO., 105 State-st., HILL- Central 2447.

R SALE—1ST GOLD MORTGAGES OF H 8% interest, on new 2 story brick buildin ; location central; value $6,000; loan $4,0 E. WILLOUGHBY, 1878 Lincoln-av.

EY LOANED WITHOUT COMMISSION AT LOWEST INTEREST RATES ON IMPROVED CHICAGO REAL ESTATE. RINDVILLE R. 817 Chi. Stock Exchange.

EY TO LOAN ON REAL ESTATE. SMALL LOANS A SPECIALTY. to $5,000. R. HAASE & CO., 127 Washington-st.

EY TO LOAN ON CHICAGO REAL TE MORTGAGES IN SUMS TO SUIT AMERICAN BOND & MORTGAGE CO. Floor, 122 Monroe-st. Phone Central 6078.

EY TO LOAN ON IMPROVED CHICAGO real estate, 5½% and 6%. Building loans a city. E. PRAY & SONS, 160 W. Park-av., Austin.

OND MORTGAGE LOANS— rest rates; best terms; comprehensive service. ST & TRUST INVESTMENT BANKERS 612 Fort Dearborn Bldg. 120 Monroe-st.

OND MORTGAGE LOANS MADE ON CORE property in 24 hours; any size. DUFF, 106 Washington-st. Central 6018.

REAL ESTATE LOANS— We have a large fund to loan at very low rates. FRIEND & CO., 150 La Salle-st.

R SALE—2 FIRST MORTGAGES, $3,000 AND $5,000; 5 yrs. to run. Security; genuine ney for wide awake man; small expense. Inquire E. WILLOUGHBY, 263 Lake-st.

NBRAUN BROS. BANKERS 6% CORPORATE SECURITIES MADE ON CHICAGO REAL ESTATE LOWEST RATES. 105 Monroe-st.

AM & SONS, BANKERS, STEAMSHIP Insurance agents; safety deposit vaults, 84 La Madison-st. Hours, 9 a. m. to 3 p. m.

EY TO LOAN, PRIVATE PARTY, LOW 5, 5½, 6%; no delay. Sheridan-rd., Improved. Address T A 222, Tribune.

ND MORTGAGE LOANS MADE PROMPT- ney furnished. Address O 374 Tribune.

rity is good. R. 36, 97 Randolph-st.

T TO LOAN AT LOWEST CURRENT Bring in your application. C. BOYDEN, 108 Randolph-st.

S ON REAL PROPERTY AT BEST TERMS raisa.

LAM A. BOND & CO., 115 Dearborn-st.

00, $2,500, upward; all 6%; titles guarantee R SALE—FIRST MORTGAGE LOANS $1,50

LES D. RICHARDS, 927 1ST NAT. BANK BLDG.

TERMS MADE ON REAL ESTATE LOANS

ST RATES AND QUICKEST ACTION ON ST LOANS. LOANS OVER $100,000 A SPE R E. STEVENS, R. 22, 98 Washington-st.

Y TO LOAN ON REAL ESTATE. MADDEN BROS. 204 Dearborn-st.

E. COLNON & CO., 90 WASHINGTON-ST. e on real estate; best terms; no delay; we ow our own money. Tel. Central 6060.

RM SNOW & CO., 101 WASHINGTON-ST. always funds to loan in small amounts at ates on improved Chicago real estate.

OR SECOND, LARGE OR SMALL REAL e and commercial loans; lowest rates. Illinois Trust Co., 65 Washington-st.

ON CHICAGO REAL ESTATE AT LOW- ates; frame buildings considered; no delay. UEL O. OLIN, Room 718, 84 La Salle-st.

AT CURRENT RATES. H. WALKER & CO., 201 Tacoma Bldg.

Y TO LOAN—LOWEST RATES; NO DE we pass on security. E. N. WEART & CO., 115 Dearborn-st.

Y TO LOAN ON REAL ESTATE AT VERY t rates. MEAD & COE, 100 Washington-st.

OMMISSION, NO DELAY — LOANS ON estate in Chicago and suburbs; 20 phones, al ms 305. O. STONE & CO., 126 Monroe.

W. COBB & CO., 107 DEARBORN-ST. y to loan on mortgages at lowest rates.

Y TO LOAN AT LOWEST RATES ON IM- Chicago real estate security. B. KNIGHT & CO., 99 Washington-st.

ND UP TO LOAN ON WEST SIDE REAL ; only interested in good security. WENDELL & CO., Ogden and Van Buren.

—$1,200 ON EACH OF TWO 2 STORY flat buildings; rental $800 per year each; to commission. Address W S K 486, Tribune.

D MORTGAGE LOANS AT ONE-HALF rates made promptly; easy terms; no Room 1607 Dearborn-st.

000, $1,000, $5,000, $10,000, AND OTHER nts to loan on real estate. Building loans. YOUNG & CO., R. 49, 107 Dearborn-st.

TO LOAN ON IMPROVED REAL ESTATE current rates of interest. D. KERFOOT & CO., 85 Washington-st.

Y TO LOAN—UNLIMITED AMOUNT OF MONEY at rates, terms and service to suit borrower. AMS, ALLEN & CO., 100 Washington-st.

AKE LOANS ON CHICAGO IMPROVED lowest rates obtainable. ARD & TRAINER, 3606 Cottage Grove-av.

Y TO LOAN ON REAL ESTATE AT LOW- est; first mortgages for sale. ERT & HALL, 1107 Washington-st.

H. FLEISCHER & CO., 79 Dearborn-st.

Y TO LOAN. to loan. Building loans a specialty.

Y TO LOAN AT CURRENT RATES. E. PAULING, 138 La Salle-st.

ND MORTGAGE LOANS PROMPTLY E. COR. CLARK AND RANDOLPH-STS. MADE ON CHICAGO REAL ESTATE LOWEST RATES.

$25,000 BUILDING LOAN, 5½%; $70R ose. Call 1501 185 Adams-st., 2 flights.

$5,000 TO LOAN AT 5½% ON A1 R. E. and well located. Address W C 70 Tribune.

LIFE INSURANCE LOANS.

Y TO LOAN ON YOUR LIFE INSURANCE ; any size; low rates; also will purchase bring policy and receipts to the LASON CIAL CO., Room 502, 134 Monroe-st.

SURANCE POLICIES PURCHASED— on same; higher cash and loan value than ce. JOHN V. FOX, 108 Dearborn-st.

SURANCE POLICIES BOUGHT; QUICK on same. Louis Adler Co., 175 Dearborn-st.

BUSINESS CHANCES.

ORT SITES— RAIL AND WATER FACILITIES.

ST. JOSEPH, MICHIGAN. Chicago by lake. by rail. Favorable rates and service to

electric power generated natural gas from dam on the ditions assure an operation of plant duction of product. ssion to Chicago to secure vantages of that great market ssibly removed to avoid ive expenses. Correspondence and inspection invited. JOSEPH IMPROVEMENT CO., St. Joseph, Michigan.

NTED—CAPITALIST—I WILL MAKE SOME one a fine proposition; if they will furnish capi- ; I have one of the best patent medicines ever been placed on the market. The ney is going into business; have been man- the remedy for past seven years. I contract for the States of California, Ne- Utah, Montana, Washington, Idaho, and have not the capital to advertise. Ad- Box 631, Spokane, Wash.

SALE—POULTRY FARM OF 45 ACRES, 16 from Chicago; attractive location; com- ; fine shorthorn cattle; living quarters for help and high class equipment for all branches of ; including large and fully equipped ; owner engaged in other which demands all his time; remarkable opportunity for right party with some capital. W H 160 Tribune.

HOTEL

Do you want an interest in the best $3.00 a day New Mexico? Healthiest country to be everything modern; this famous hotel and furnishings; fine chance for ne- ; NEW MEXICO LAND CO., 82 LAKE-ST.

R OFFER FOR SALE ON CASH BASIS AN established wholesale fancy groceries and business in a thriving Indiana city of 20,000. ; for particulars on application of principals only; Address X K 42, Tribune.

SALE—SALOON AND RESTAURANT, 18 ing rooms, 20 steady boarders paying $6 and ; $1,000 stock liquors and cigars; $4,000 ures and furniture; license $250; located in town in Calumet region; bar receipts $25 per day, can be doubled; price $4,500; own Build- lease to suit; no agents. Address O 394, Tribune.

SALE—EXCELLENT PRINTING OFFICE in town of 1,000; good circulation, good job pat- ; fine equipment; Campbell cylinder, Gordon, ; lots of job and news type, stones, cabinets, ; engine, etc. Will sell at a bargain if at once. Excellent opportunity for prac- ; Address Lock Box 287, Ohio, Ill.

YOUNG MAN OF GOOD ABILITY AND recommendation, would like to enter a well established manufacturing business, office or other ; he could invest a little money if necessary; concern in good standing need answer; no Address, stating full particulars, O 120, Tribune.

LD WAS KING, BUT NOW OIL IS KING IN California. Company now forming and organ- ; prize obtains for a few days only. Proven ; drilling; smelting ore from our own property ; to this city. Initial offerings going fast, at 422 New York Life Bldg. for details or Phone Central 2312.

TED—PARTY (CASHIER, OFFICE, AND ; work) who can command $1,000 to ; investment as staple as government ; This will pay you well. Particulars, NEW MEXICO LAND CO., 82 LAKE-ST.

ERS FACTORY SITES PROVIDED FOR ; manufacturers desiring location where they will ; the best rail facilities and desirable labor ; and conditions. Do not answer unless you ; to consider growth of sound management and ; constant growth. Address W H 310, Tribune.

R SALE—AN OLD ESTABLISHED HOUSE ; handling lumber in a town of 30,000 inhab- ; 100 miles north of Chicago; an excellent ; for a live young business man with ; and good reason for selling. Address Tribune.

AY CASH FOR ENTIRE OR SURPLUS ; in dry goods, clothing, shoes, etc., etc. ; handles enable us to pay the best prices for ; of merchandise. SAMUEL GANS COMPANY, Franklin and Michigan.

ERED—CASHIER, OFFICE, AND ORDER ; light manufacturing business, for a rated ; of zero. Come in if you want a good proposi- NEW MEXICO LAND CO., 82 Lake-st.

ERS FOREMEN, ; estimators—A few good men to take over a ; very successful shop running 20 men and ; as co-operative corporation; $100 investment ; interview Sunday or evening. BECKETT, ; 61 Lasley-av.

OUR LIST OF BUSINESS INVESTMENTS ; ; engage with services, or hard investor, ; 100 acres of free government land given ; those will make you wealthy in time. NEW MEXICO LAND CO., 82 Lake-st.

SOUTH DAKOTA CHARTERS ALL STATES; COMPANIES ORGANIZED AND FINANCED. ; LAW A SPECIALTY. REFERENCES J. MOFFIT, UNITY BLDG. PHONE RANDOLPH 1001.

R SALE—N. W. SIDE, OLD ESTAB. GRO- ; owner going west; daily sales $75; ; twice about $2,500; no dealer. 1256 N. Robey.

MANUFACTURING CO., MAKING AN OLD ES- ; line of machinery, employing 50 skilled ; would like to meet party with some town outside ; not to exceed 100 miles. Address X E Tribune.

INTERESTED IN LARGE, PROMISING AND ; ; can use service of successful promoter of ; character and ability. Address, mentioning some ; desired, P 290, Tribune.

FINE LOCAL AND LONG DISTANCE TELE- ; ; additional capital; if you have $20,000 or less to ; invest, we can convince you there is no better place ; only responsible persons interviewed. Address P 292, Tribune.

LIONS IN IT—BIG FORTUNE FOR SOME ; Rex, Or. 4 men with money; costs less than $10 ; ; it; long time. Write or wire Rex Co., Rex, Or.

WITH COLEMAN, 1246 Speight-st., Madison, Wis. ; ; ;

HITS "THEORISTS" IN CHARTER PLAN.

President Schneider of School Board Wishes to Know How They Cut Any Figure.

POOH-POOHS SALARY IDEA

"What's a Mere $2,000 to a Board Member? That's Nothing"; List of Coming Graduates.

A large sized controversy between the charter convention and the Chicago school authorities loomed up on the local horizon yesterday.

From the school authorities, who pride themselves on being "men of experience," came the dictum that the charter framers, being "theorists," have gone all wrong in outlining a school reform plan for Chicago.

Otto C. Schneider, president of the board, spoke his mind without reservation, making his remarks especially emphatic when he came to the "steering committee's" provision placing the collection and disposition of school revenue entirely in the hands of the city council.

"They want to make a lot of dummies out of the school board," he said. "The Chicago schools cannot be managed by the council. What do they know about schools? The school system is a great institution—as great as the municipal government itself—and any such plan as these people propose would be ridiculous on the face of it.

"To retain these school regulations simply would mean the defeat of the charter, for they cannot stand as they are. Reducing the number of school trustees to fifteen is well enough, but to pay them a salary of $2,000 would defeat the whole purpose of the board. You could not get such men as we have on the board now to accept a mere $2,000.

Called Theorists.

"Who are these people, anyway? They are theorists, aren't they—professors who never earned more than $2,000 themselves and haven't any conception of securing a different order of men. I've no doubt they are good teachers, and that their theories are excellent, but they should come over to the board rooms and get a little inside information about the business administration of a school system. The disposal of an annual school revenue of $13,000,000 is not a thing to be turned over lightly to a council committee."

Possibly President Schneider's remarks were given an added emphasis from the fact that the charter steering committee has held no conferences whatever with representatives of the city schools. The president has gathered a considerable amount of data which he has in his desk, ready to be submitted to the charter framers should they desire it. Thus far it has not been asked for.

The principal school changes in the charter draft, aside from the reduction in the membership of the board and the placing of the school funds in the hands of the council, have to do with the office of superintendent. At present the superintendent is merely an employé of the board, subject to dismissal, and elected from year to year. The proposed charter places him in office for a term of four years.

Policy of Economy.

A policy of extreme economy for 1909 was outlined Monday evening at an informal meeting of the finance committee of the board. After going over last year's expenditures and the 1908 budget it was found that the year was closed without a deficit—a thing unheard of in school circles—and that for the coming year no distinctly new lines of expenditure can be entered on.

This makes it extremely improbable that the much talked of salary raise for teachers will be given.

The "mid-year classes" at the various high and elementary schools will hold their graduation exercises tomorrow and Friday. Advance figures in the office of Secretary Larson indicate that 200 pupils will be graduated from the high schools and 3,125 from the elementary schools.

Marshall High School.

At the John Marshall High school the exercises will be held Friday evening, the address of the evening being made by the Rev. William Backus of St. Paul.

The graduates are:

Hugh D. Backus,	Lucie F. Haygood,
August Bunge,	Ethel M. Hood,
Mabel Grace Burkhardt,	Lynnelle Mahoney,
Hazel M. Chandler,	Hilda Petterson,
Imogene H. Colby,	Grace Adelyn Preble,
Marjorie F. Crooks,	Harold L. Reeve,
Lea Earl Daniels,	John E. Sell,
Hazel F. Delaney,	Walter H. Schroeder,
Hazel M. Dennis,	Emma Schwagerman,
H. Jeffers Dewey,	Anna A. Solomon,
Lydia Evans,	Jewell Flavel Stevens,
Mary F. Fox,	Emaretta C. Terrell,
Alice Kasle Hall,	Grace M. Vanderpool.

At the Englewood High school the graduating class is as follows:

Ethel V. Brockway,	George William Lacey,
Hillier L. Baker,	Elfrida C. Larson,
Ralph T. Carney,	Aurel Isabel Lutige,
Cecile V. Carr,	Gertrude A. Mathews,
Lulu Winifred Coy,	Grace L. Multhauf,
Mildred Crollius,	Louise Agnes Murrow,
Leah Dickey,	Mildred Nothnagel,
Helene A. Everson,	Benjamin Rosenzweig,
E. Emmet Flood,	Arthur Sears,
Wess W. Fuller,	Quinnie Mae Shay,
Hilda M. Heeren,	Selma Shiffman,
Erna M. Herder,	Mary Ella Stafford,
Alma C. Hill,	Eva Belle Stoner,
Edith V. Hill,	Bessie Clotilde Twining,
William E. Hochfeldt,	Philippa E. Trebilcock,
Jessie C. Huff,	Hugh C. Taylor,
Elizabeth V. Jones,	Adelaide D. Vernon,
Bernice C. Kennedy,	Helen A. Watson.
Leo Kornfeld,	

CRIB INQUIRY BEGINS TODAY

Coroner Seeks to Fix Responsibility for 47 Deaths.

SCHUETTLER TO BE WITNESS.

State's Attorney to Cooperate with Hoffman in the Investigation.

Coroner Peter M. Hoffman this afternoon will start the formal investigation of the responsibility for the deaths of the forty-seven men whose bodies were buried in a single grave at Greenwood cemetery following the burning of the George W. Jackson Tunnel company's "intermediate" crib off Seventy-first street last Wednesday morning.

In effect, the inquiry will cover the conditions attending the deaths of the entire seventy men who are believed to have been incinerated in the fire or drowned in the lake, into which some of the workmen leaped to escape the flames.

The coroner spent yesterday afternoon in his offices rehearing some of the testimony of survivors of the fire. Acting Chief of Police Schuettler was with him and aided in eliciting information from witnesses. At the close of the hearing it was said that nothing more definite as to the cause of the fire than had been established before had been obtained.

Negro Protests Innocence.

The witnesses insisted that the fire started on the first floor of the crib in or in the neighborhood of the powder house. Testimony to the effect that Nathan Folts, a negro workman, was in the powder house with a lighted torch was repeated. Folts persisted in his story of denial. He said he did not go to the powder house after the explosives, but went down the shaft instead.

At the hearing today, which will take place in the coroner's office, the first witness will be Acting Chief of Police Schuettler. Another witness will be a woman—Mrs. T. C. Miller, wife of Capt. Miller, the city attaché in charge of the Sixty-eighth street crib. Mrs. Miller is believed to have been the first to see the fire. Her niece, Miss Dorothy Barker, also may testify. Then will come city firemen who worked on the fireboats and employés of the Jackson company who escaped. Only a few of the witnesses will be heard at the first session.

Wants All the Facts.

"I want a chronological story of what happened from the beginning," said the coroner. "The whole affair will be gone over. Then attention will be centered on features separately in an effort to get at the real cause of the fire.

"State's Attorney John E. W. Wayman will cooperate with me, and, as I have said before, no favoritism will be shown to anybody. We will not waste any time, but it will take at least several days to get all the testimony. I am determined to be thorough."

Handsome silver plated spoon *given*

to whomever sends us a metal top from a jar of Liebig Company's Extract of Beef and 10c. in stamps to pay expenses. The picture does the spoon *scant* justice, it being full size and the *newest Rose pattern*, very modish and beautiful, finished in fashionable French gray like the latest solid silver creations, and good enough for *any table*. Made by Wm. Rogers & Son, and guaranteed by them.

Be sure you get the *genuine*

LIEBIG

Company's Extract of Beef

with blue signature, the most delicious, wholesome and far-going: ½ teaspoonful makes a cup of finest beef tea and it's just as economical for cooking.

When you get the spoon, you will also want this handsome *gilt fork*, to match it.

Fork given for a Liebig top and 20c. in stamps. Address, CORNELIUS DAVID & CO., Dept. S, 120 Hudson St., New York.

THER lock-makers have done fairly well with the Yale idea, but none has ever produced a genuine Yale Lock.

Genuine Yale Locks can be had wherever good locks are sold.

THE YALE & TOWNE MFG. CO.
The only makers of genuine Yale Locks
61 CK

J. N. Matthews & Co.
Outfitters to Women
48 Madison Street
Between State and Wabash

Pre-Inventory Sale
—OF—
Street Frocks Coats and Furs

Hundreds of Suits and Coats must be sacrificed this week. It is your one best chance of the whole year to buy good clothes. Take advantage of it.

All Street Frocks and Coats that were $35 will sell for
$17.50
Those at $37.50, $40, $42.50 for $22.50.

Nothing will sell for more than $32.50,
which includes Suits and Coats at $75, $85, $95, $110, $125, $150 and $165.

BUY FURS NOW

Choice of Five Black Fox Sets at $35, $37.50, $40	for $25.00
Blue or Black Wolf Sets at $35, $37.50	for $25.00
Kolin Sable Set at $70	for $45.00
Pointed Alaska Fox Sets at $75	for $50.00
Blue Lynx Pelerine and Pillow Muff at $80	for $40.00
Black Caracul Sets at $130	for $65.00
Fur-Lined Coat at $125	for $50.00
Black Lynx Scarf at $50	for $35.00
Black Lynx Muff at $65	for $45.00

All Furs Reduced Accordingly

CARSON PIRIE SCOTT & CO

Combination Undergarments

Final Week of Our Great January Sale

With the addition of several recent shipments we are offering the strongest values of our annual sale at this time—careful buyers should not fail to investigate the many interesting offerings.

Special at
$2.75

We feature an unusual value in a Princess combination, which comes in both skirt or drawer. The perfect lines eliminate all fullness and make this garment particularly desirable for wear with the new modes; extremely dainty and practical style and a value of exceptional merit at $2.75.

Third floor, north room.

Locomobile
RELIABILITY & DURABILITY

Locomotive low-tension ignition is the simplest system there is. And the low-tension Magneto is the simplest type of generator. Low-tension ignition is not affected by wet weather. To such details as this is due the reputation of the Locomobile for dependability and reliability.

The *Locomobile* Company of America
Member Association of Licensed Automobile Manufacturers
Chicago Branch: 1354 Michigan Avenue

MARSHALL FIELD & COMPANY

ANNOUNCE

The closing days of the three great January Sales:

Table Linens, Towels and Toweling

Sheets, Cases and Domestic Cottons

Muslin Underwear and French Lingerie

After Saturday of this week the special prices will be withdrawn which now apply in all lines in these stocks.

RESORTS—EUROPEAN | RESORTS—EUROPEAN

CAIRO, EGYPT.

Hotel Semiramis (Bucher-Durrer Hotels)

ON THE BANK OF THE NILE.
FINEST AND HEALTHIEST SITUATION IN CAIRO.
Cairo
EGYPT.
Opened January 1907.

HOTEL METROPOLE
MONTE CARLO
The Famous Anglo-American Center in Monte Carlo. Frequented by the BEST American Families. English Speaking Staff throughout. CONTROLLED BY THE WORLD FAMOUS
GORDON HOTELS CO., LTD.
FINEST POSITION. OVERLOOKING PUBLIC GARDENS. 100 YDS. FROM CASINO.
ALSO IN CONJUNCTION WITH
HOTEL METROPOLE
CANNES
FOR BOOKLETS: TOWN AND COUNTRY BUREAU, 289 5th-av., cor. 30th-st., New York

Mandel Brothers

Broken lines *of* women's high grade coats to be cleared before inventory

All coats in which only one, two or three of a kind remain, have been assembled for clearance at greater price reductions than have been heretofore quoted this season. Many celebrated models are included.

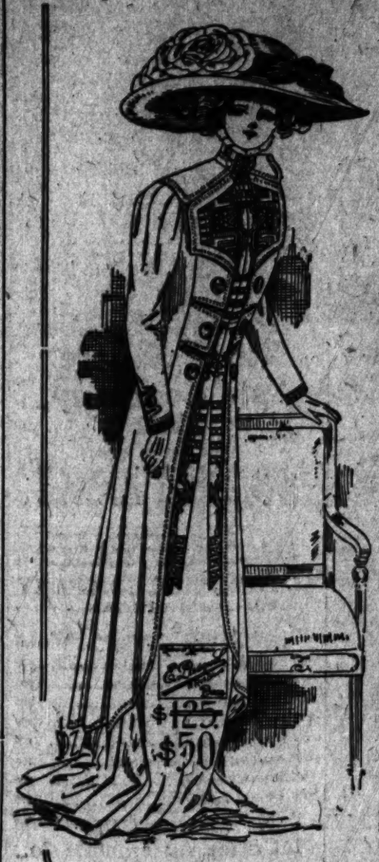

It's a splendid chance to buy a stylish coat, made of elegant materials, at a moderate price—a chance that cannot recur for at least another twelve months. Second floor, State st.

Imported evening wraps and opera coats

$200 satin & crepe opera wraps, Ignace & Francis models, $80
$100 evening wraps of broadcloth, Gerson models, now $40
$175 black all-over lace wrap, silk lined, Ignace model, $60
$150 broadcloth opera coats, finely trim'd, Gerson models, $80
$100 & $115 evening coats, of broadcloth, Gerson models, $50

Imported black coats and wraps—broadcloth, satin and velour

$135, $160 long black velour coats, fur collar, Gerson models, $75
$75 velour coats, emb. trim'g, Fuchs & Rosenberg models, $35
$125, $150 broadcloth, silk bengaline coats, Gerson models, $45
$100 broadcloth wrap, fine allover emb. Gerson model, $40
$100 long emb. coats of black velour, Gerson model, at $50
$75 allover emb. jackets of black velour, Gerson models, $35
$125 long black velour coat, embroidered, Gerson model, $60

Women's street coats—less than one-half

$20, $25 odd coats, empire style, black kersey, b'cloth, 12.50
$30 and $35 black caracul cloth coats, ¾ & full length, 18.50
$50 black broadcloth, satin coats, directoire, empire, 52 in., $30
$60, $65 empire coats, black broadcloth for street wear, $40
$40 black satin jackets, allover silk-braided, reduced to 16.75
$25 broadcloth coats in black and colors, 54-in. length, 14.75
$70 black caracul coats, empire styles, reduced to clear, $35
37.50 winter coats, squirrel fur lining and collar, odd lot, $25
$25 broadcloth coats, squirrel fur lining, reduced to 19.75
$25 54-inch semi-empire cravenette walking coats now 14.75

REVELL & CO.

Only One "STANDARD" Desk

Make No Mistake—there is only one make of desks known as the **STANDARD** and only one place in Chicago where the desks of this justly celebrated make can be obtained. We have had the exclusive Chicago agency for these desks for nearly twenty years, during which time they have been used in more public buildings and have been adopted by more large corporations than any other desk manufactured.

STANDARD in Name and the Standard of Quality
INSPECTION INVITED

Alexander H. Revell & Co.
Adams St. and Wabash Ave.

RESORTS AND HOTELS | RESORTS AND HOTELS

THE WARM GULF STREAM

Atlantic City

That flows directly off the coast modifies the climate at Atlantic City to a pleasant temperature. The salt air is crisp and invigorating and most conducive to good health and real pleasure in enjoying any of the many out-of-door pastimes.

THE LEADING HOUSES
Will furnish information, quote rates, etc., by phone or mail.

HOTEL TRAYMORE, Traymore Hotel Co.	HADDON HALL, Leeds & Lippincott.	MARLBOROUGH-BLENHEIM, Josiah White & Sons Company
HOTEL ST. CHARLES, Newlin Haines.	HOTEL DENNIS, Walter J. Buzby.	THE PENNHURST, Wm. R. Hood.
SEASIDE HOUSE, F. P. Cook's Sons.	GALEN HALL, F. L. Young, Mgr.	CHALFONTE, The Leeds Co.

Marlborough-Blenheim

Always Open ATLANTIC CITY, N. J. Capacity, 1,100

This house, which would be one of their notable attractions if located in Chicago, London or Paris, has aided materially in creating Atlantic City's great midwinter season. The mild climate, southern exposure and bracing dry sea air combine with the open plaza and heated solariums overlooking the Ocean to insure the comfort and enjoyment of the guests.

THE EXQUISITE MUSIC
always a feature, seems to be more than ever appreciated. Only solo artists of note appear.

THE WHITE SERVICE
used exclusively in all four dining rooms (both American and European plans), is most satisfactory.

THE HOT AND COLD SEA WATER BATHS
in all private bathrooms (of which there are over 400) beside being most delightful and invigorating, have great therapeutic value. The water is pumped directly out of the Ocean and contains all its curative agents for rheumatic and other troubles. No extra charges for private baths during January.

THE ROLLING CHAIRS
and Atlantic City's famous seven mile Boardwalk along the Ocean's brink afford an outdoor recreation for old and young, sick and strong in both clear and stormy weather, unequaled elsewhere in the world. On mild days OPEN chairs are used and in inclement weather the GLASS ENCLOSED "sun" chairs afford complete protection, while in both the ozone-laden, balmy ocean air is most enjoyable and beneficial. Fine streets and good roads make good motoring and horseback riding, and the finest all-year links in America makes golf a pleasure at all times. The Theaters and Piers are in full operation.

JOSIAH WHITE & SONS COMPANY

Desirable pets are advertised for sale daily and Sunday in The Tribune.

Florida
Through Service
To JACKSONVILLE and ST. AUGUSTINE
Without Change
Via Cincinnati, Chattanooga and Atlanta
DAILY
Leave Chicago, Big Four Route, 9:00 p.m.
Dining and Observation Car
QUEEN & CRESCENT ROUTE and SOUTHERN RAILWAY
Winter tourist tickets now on sale
For full information address
A. J. LYTLE, N. P. A.
Telephone Central 1662
or
J. S. McCULLOUGH, N. W. P. A.
Telephone Central 6959
99 Adams Street, Chicago

RESORTS AND HOTELS

TOURS
DURING JANUARY FEBRUARY & MARCH
TO NASSAU—CUBA—MEXICO
BY THE WARD LINE
Send for complete information
New York and Cuba Mail S.S. Co.
AGENTS: W. HARTMAN, 230 South Clark Street

CALIFORNIA TOURS
Personally Conducted
All Expenses Included.
Write for booklet.
Frank's Ticket & Tourist Co.
Railroad and Steamship Tickets
108 SOUTH CLARK STREET, CHICAGO

THE JEFFERSON
RICHMOND, VA.
The Most Magnificent Hotel in the South
EUROPEAN PLAN EXCLUSIVELY
Rooms single and en suite, with and without bath. Rates $1.50 per day and upwards.
For booklets and reservations address
F. M. FRY, Manager

RAYMOND & WHITCOMB'S
24th Annual PRIVATE TRAIN
OLD MEXICO
Leave on January 29th and February 16th via New Orleans, make a most comprehensive at inclusive cost under particularly favorable circumstances. Program from
R. J. NEDDLEWORK, 210 S. Clark-st., Chicago.

ASHEVILLE, N. C.—The Manor
THE MANOR is an English-like Inn, situated in the best tourist travel. The accommodations are in every way first-class, either in the main building or surrounding cottages.
Good nine-hole golf links within a quarter of a mile of The Manor. Also a private club within the grounds, with bowling, tennis and billiards.

RESORTS—EUROPEAN

NAPLES GRAND HOTEL
FIRST CLASS
Unrivaled for home comforts
BOOKLET
Terms and Season
200 FIFTH AVENUE
Proprietors
HARRIS & [illegible]

EDUCATIONAL

SHORTHAND TOUCH TYPEWRITING BOOKKEEPING and commercial branches. Day and Evening Sessions.
CENTRAL BUSINESS COLLEGE
103 RANDOLPH ST., SCHILLER BUILDING

SUCCESS SHORTHAND SCHOOL
Private individual instruction to beginners and stenographers. 79 Clark St., 2nd floor. Central Music Co. Phone Randolph 974.